WEATHER
Tonight: Partial Clearing
Saturday: Variable Cloudiness

Victoria Times

TODAY'S NEWS TODAY
Classified 386-2121
News 382-3131

89th YEAR, No. 298 ★★ VICTORIA B.C., FRIDAY, JUNE 1, 1973 15 CENTS DAILY, 20 CENTS SATURDAY

GOLD HITS NEW HIGH

Times News Services

LONDON — The dollar dipped to record lows on European markets today while gold soared to a new high on London's free bullion market, touching $118.50.

In Frankfurt the dollar opened at 2.70 marks and then fell to a record low of 2.68. This compared with Wednesday's close of 2.7155, the previous post-war low.

"Trading is extremely hectic," a dealer in Frankfurt said. "The dollar is in the midst of a helpless insecurity."

Three Canadian banks meanwhile increased prime lending rates to 7¼ per cent from seven today, joining two other banks that made the change earlier.

Canadian Imperial Bank of Commerce, Bank of Nova Scotia and Mercantile Bank of Canada announced the increase effective immediately.

They said the interest paid on non-chequing saving deposits also moves up one-quarter of one per cent to 5¼.

Allmand Toughens Paroles and Passes

Times News Services

OTTAWA — Solicitor-General Warren Allmand today announced a tightening up of parole procedures and temporary absences in the prison system.

The measures are designed to stem a recent rash of crimes by prisoners on parole or temporary passes, he said.

The minister also announced steps to improve rehabilitation and prisoner grievance procedures within the prisons.

One category of temporary passes was eliminated and parole procedures changed so that prisoners would have to serve at least a third of their term or seven years, whichever is shorter, before being eligible for parole.

The new parole regulations effectively add three years to the mandatory minimum imprisonment period for convicts serving long sentences.

Allmand said he was eliminating "back-to-back" temporary passes under which some prisoners have been allowed to leave prison on a regular basis for rehabilitation in the community.

Temporary passes would still be available for three and 15-day periods "for medical, humanitarian and rehabilitation purposes, with or without escort," he said.

More responsibility will be given to an enlarged national parole board. Prisoners who previously received back-to-back passes will be able to apply for day parole from the board.

Among other things, this would relieve Allmand of direct responsibility for the incidents which have been occurring under the temporary absence program.

He is directly responsible for the prison authorities, but the parole board is an independent quasi-judicial body.

Legislation would be introduced "at the earliest opportunity" to allow for appointment of 10 additional members to the parole board, he said.

The minister admitted in his statement that the proposals are not long-term answers for a corrections system that has come under heavy criticism as prisoners have escaped and men on leave and parole committed some crimes.

"In due course, we will have to deal with some of the other more complex questions, but these measures I have discussed are designed to provide immediate solutions for some immediate problems.

"They will help to assure the public and Parliament that this government is determined to demand both security and rehabilitation from our release programs, while at the same time protecting the rights of inmates and creating better working conditions for our penitentiary employees."

In a simultaneous announcement Allmand appointed a Vancouver woman as the first "correctional ombudsman" for Canada.

Inger Hansen, now a lawyer with the federal justice department, operating independent of government, will investigate complaints by prisoners, their families and friends, about conditions of incarceration.

TIMES HIKES STREET PRICE

Subscribers to the Victoria Times who receive their paper by carrier or mail delivery will not be affected but price of the paper at newsstands, honor boxes and from street sellers has been increased from 10 cents to 15 cents daily effective today. The price of the Saturday Times, which includes Weekend Magazine and other special features, remains at 20 cents.

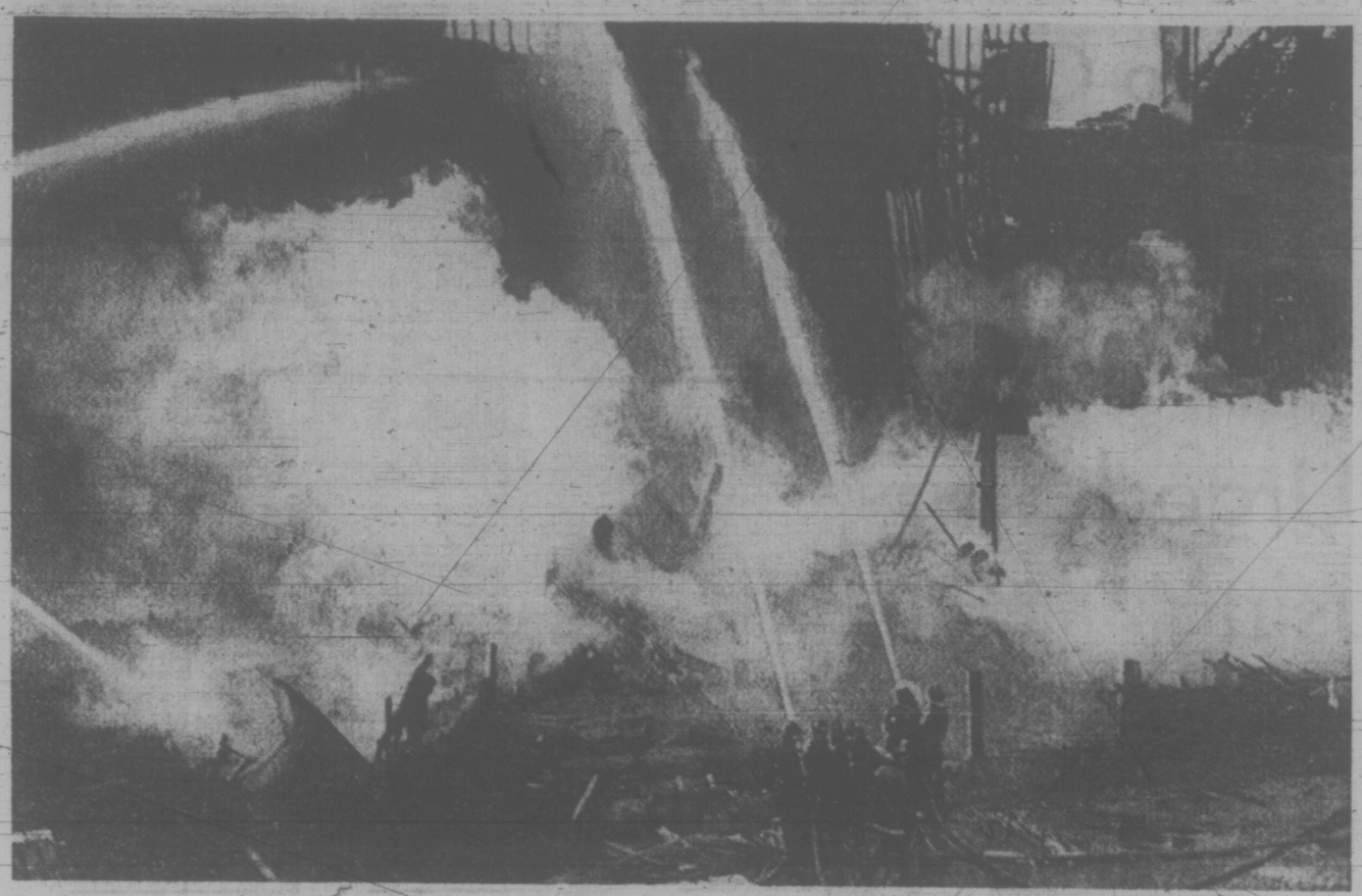

Three Killed in Vancouver Apartment Blaze

Three people were killed and at least seven injured, including one city fireman, in this fire which ripped through a 40-suite apartment building on East Hastings in Vancouver, occupied by elderly welfare recipients, early today. Arson is suspected in the blaze which gutted the old building and also destroyed a neighboring grocery store. Police and firemen using power saws are now making a thorough search of the smouldering ruins in a check for more bodies. There were reported to have been more than 50 people in the building at the time the fire started and they have not yet been all accounted for.

Air Canada Strikes Set

MONTREAL (CP) — The 6,900-member International Association of Machinists will begin rotating strikes against Air Canada Saturday morning. (See also Page 25).

Location of the first strike will be announced tonight.

"Under normal circumstances, advance notice of the date of withdrawal of services and the approximate time will be given the public and Air Canada 24 hours in advance," said union spokesman Mike Pitchford.

Ponts where rotating strikes are to be held were not specified this morning because Air Canada, with 24 hours notice that a strike will take place in a particular region, could nullify any effects the strike could have," Pitchford added.

Appointment by the federal labor department of Roy Gallagher, a conciliator earlier in the dispute, as mediator was welcomed by the union which was to meet him later today.

However, Pitchford said, "we would like to point out that Gallagher was in this before and tried to get Air Canada to act reasonably but they didn't.

A labor department official said mediation does not interfere with the machinists' right to strike which they legally gained today.

Air Canada's Victoria manager, Stan Mooney, said today "we anticipate operating the majority of all flights, particularly long-haul and overseas flights. We'll continue to maintain service as best we can and anticipate we will continue to operate most flights."

Canada To Bar Tankers

OTTAWA (CP) — Canada will send a note to the U.S. government stating that oil tankers will not be allowed to pass through Canadian waters to reach a proposed oil refinery in Maine, a spokesman in Environment Minister Jack Davis' office said today.

The spokesman said the cabinet had agreed with Davis' position that tankers should not be allowed to pass through Canadian waters to reach Eastport, Me.

Davis' decision was based on environmental, navigational, economic and international considerations, said the spokesman.

"A major oil spill could destroy the lobster fishery for time immemorial and no one in a New York restaurant would be able to get lobster again," said the spokesman.

It is not known when the note will be sent, said the spokesman, but it would have to be before June 11.

A conference is scheduled then in Augusta, Me., to decide if hearings will be held on the question of locating the refinery in Eastport.

HIJACKERS COLLECT $50,000

By The Associated Press

A Colombian airliner hijacked Wednesday flew down the west coast of South America today with two air pirates still in command of 22 remaining passengers and a fresh crew of seven.

The four-engine turbo-prop Electra left the Dutch island of Aruba north of Venezuela this morning after the Colombian SAM air line turned over a ransom of $50,000 to the hijackers on the promise the passengers would be freed and the plane abandoned on the next stop.

The plane landed at Guayaquil in Ecuador for refuelling but the passengers remained on board. It took off about a half-hour later for Lima, Peru.

Officials in Guayquil said they understood the hijackers' final destination is Santiago, Chile, where a leftist government is in power.

The plane landed at Lima at 8:47 a.m. PDT.

Officials there said it would be permitted to refuel and that there was a possibility it would then fly to Buenos Aires, Argentina, where a new Peronist government has taken over from a military regime.

There was no direct word from the hijackers themselves as to where they would be going.

U.S. Senate Cuts Funds For Bombing

Times News Service

WASHINGTON — The U.S. Senate, spurred by fears the country will become entangled in another lengthy Indochina war, voted 63 to 19 Thursday to cut off all funds for bombing of Cambodia and Laos.

The fund cutoff was the first absolute anti-war prohibition voted by either level of Congress in the 13-year history of the Indochina war. Sponsored by Sen. Thomas Eagleton (D—Mo.) with strong support from appropriations committee chairman John L. McClellan (D—Ark.), the anti-bombing amendment was attached to a $3.7 billion supplemental appropriations bill.

The Senate joins the House, which voted by a margin of 224 to 172 on May 10, in opposing expenditures for military activity "in, over or from the shores of" Cambodia.

The prohibition is not yet law, but Senate war critics said today President Nixon can no longer claim congressional sanction for the air war he ordered in Cambodia.

Eagleton, said the bombing of Cambodia is "illegal and unconstitutional as of this moment." But he acknowledged there was little Congress could do if Nixon chooses to continue the bombing.

In Cambodia today, U.S. B-52 bombers flew their closest raids to Phnom Penh in three weeks.

The congressional move was received with official silence in the Cambodian capital. No newspapers commented on the Senate vote, nor was there any official reaction over the government radio station.

Once his amendment is signed into law or enacted by overriding the president's expected veto, Eagleton said Nixon will have no option but to stop the bombing.

"Not even the most sophisticated Wall Street lawyer could get around this amendment," he said following Thursday's lopsided vote.

The Eagleton amendment would prohibit the use of any congressionally appropriated funds for the Cambodia bombing, or for any renewal of bombing in Laos.

The House version of the supplimental bill, although containing anti-war language identical to the Senate's, does not go as far. Its prohibition on Cambodia funds applies only to the supplemental bill itself, and not to the billions of dollars in war funds Congress appropriated earlier.

This means that the supplemental bill must now go to a Senate-House conference to work out an anti-war clause that both houses will accept. The process could take weeks and — since the House representatives in the conference likely will be dominated by members who opposed any restriction on funds — chances are dim that the Eagleton amendment will survive.

Even if it does, a presidential veto likely would be sustained by the House even though, judging from Thursday's vote, the Senate can now muster the two-thirds majority necessary to override a veto.

NEWS BRIEFS

Oil Agreement

GENEVA (Reuter) — The world's major oil exporting countries and western companies reached agreement today in all but a few details on a formula for fixing oil prices following the dollar devaluation.

Bomb Blackmail

LONDON (UPI) — Police bomb squads are studying a series of blackmail threats against a dozen or more prominent British businessmen demanding money for Palestine guerrillas, police sources said today. The sources said letters sent to homes or offices or heads of major British companies demand large sums of money with threats that otherwise they will be the target of letter bomb or other attacks.

Post to McLuhan

VATICAN CITY (UPI) — Pope Paul VI today appointed Canadian communications expert Marshall McLuhan to advise on the Vatican's message for the media.

Landing Aids Out

NEW DELHI (CP) — A plane which crashed here Thursday night killing 48 persons, including a top aide to Prime Minister Indira Ghandi and an Indian diplomat, was landing without two important electronic aids, an Indian news agency said. The airport had been without an instrument landing system for two days. And the airport's radar was put out of commission May 24 when a worker accidentally cut a cable.

Doctors Share Wealth

MONTREAL (CP) — Quebec medical specialists have approved an income equalization plan which would transfer $5 million annually from the highest-paid specialists to the lowest-paid.

The plan, approved by 23 of 25 groups in the Quebec Federation of Medical Specialists, will be considered in medical-care contract negotiations with the provincial government in September.

Only the highest paid income group — eye, ear, nose and throat specialists — and the lowest — psychiatrists — opposed the plan; one because it would lose too much, the other because it would gain too little, Dr. Raymond Robillard said Thursday.

Dr. Robillard, president of the federation, said at a news conference transfers would be made on a sliding scale based on individual income.

HOOSON TALKS

In an exclusive Times interview, on Page 21, the first since he was fired as city manager seven weeks ago, Bill Hooson says city council has emasculated the effectiveness of the city manager.

He told Times city hall reporter Paul Moss his replacement's chances of running a smooth administrative machine are nothing if not slender under the now-established policies of Mayor Peter Pollen and city council.

INDEX

	Page
Births, Deaths	28
Classified	28-37
Comics	26
Entertainment	16-17
Family Section	22, 23
Finance	8, 9
Prairie News	40
Sports	12-15
TV, Radio	29

Barrett Hints At New Plants

Times News Services

LONDON — Premier Barrett today told a news conference the British Hawker Siddeley aircraft and automotive group soon will make "some very interesting announcements" about plans in British Columbia. He refused to indicate what these will be.

He said he also is discussing with the giant state-run British Steel Corporation the possibility of a joint venture in construction of a steel mill in B.C.

"Our talks have been most fruitful, particularly with Hawker Siddeley," Barrett said.

He said he also had "very interesting discussions" with John Knott, minister of state at the treasury, about expansion of British trade and manufacturing in B.C.

Barrett emphasized repeatedly that B.C. welcomes British capital. He said he has told British officials and businessmen they need have no fear of Canadian federal legislation to control foreign investment in Canada.

"I have told them I don't expect anything real to come of it," Barrett said. "It is a nonsense and meaningless. I told British businessmen not to worry and that they still will be welcome."

Hawker Siddeley Canada Limited is based in Toronto. Directly and through subsidiaries, it is engaged in the manufacture of engines, steel and steel products, electro-

Continued on Page 9

CHEAP PRAIRIE EGGS MAKE IT THIS TIME

TRAIL (CP) — Another 7,500 dozen Manitoba eggs went on sale Thursday at Super-Valu stores in the West Kootenay district operated by F and W Wholesale Ltd.

F and W manager Esther Wood said the Manitoba eggs are selling for nine cents a dozen less than B.C. eggs.

She said Thursday the B.C. Egg Marketing Board had made no attempt to seize the most recent shipment of Manitoba eggs.

Mr. Justice H. C. McKay of the B.C. Supreme Court is expected to rule June 8 whether a search warrant used by the B.C. Egg Marketing Board to seize 35,000 Manitoba eggs from the Super-Valu stores last month was valid and whether the powers of the board contravene provincial legislation.

Mrs. Wood said it wouldn't make any difference to F and W whether B.C. joins or stays out of the national egg marketing agency set up in Ottawa last week.

She said F and W will continue to import eggs from Manitoba as long as they are available at a lower price.

Greek Monarchy Abolished

Times News Services

ATHENS — Premier George Papadopoulos today declared Greece a presidential republic and himself its first president.

The announcement came nine days after the government smashed a plot to overthrow the regime and restore King Constantine to the throne.

The government put all military and police on full-scale national alert and called a news conference to announce the abolishment of the monarchy in Greece.

Constantine, who has lived in exile in Rome since failing in an attempt to overthrow the military regime in December, 1967, was not immediately available for comment.

Papadopoulos said investigations showed that King Constantine was involved in the recent abortive attempt by royalist admirals and navy officiers to topple the government.

He accused Constantine of "collaborating with foreign forces, of turning against the armed forces, of becoming a political leader and even collaborating with murderers."

A hint of today's action came Thursday when the government dismissed Vice-Adm. Constantine Margaritis, who had headed the navy since 1969. Margaritis also had been loyal to Constantine.

Papadopoulos announced the step in a nationwide broadcast and told Greeks they would be called within two months to approve the declaration of a republic.

The premier said elections for a new parliament would be held by the end of 1974. Greece has had no parliament since the military coup in March, 1967, which established the present regime.

"Long live the republic," Papadopoulos said finishing the 10-minute address.

Nixon, Pompidou Talks Conclude

Times News Services

REYKJAVIK — President Nixon and President Pompidou ended their two-day Icelandic summit today and Pompidou said they were more in agreement on the "major problems" between them.

Neither of the leaders however claimed more than to have begun the search for solutions to transatlantic issues of trade, money and defence.

"These meetings are more like a conception than a delivery," Pompidou told a news conference.

"Fortunately, a conception is a more pleasant business than a delivery."

Despite the pleasant atmosphere of the talks Pompidou maintained opposition to an Atlantic nations' summit meeting, ending Nixon's hope that such a meeting might be held this year.

The idea was kept alive for the future with an agreement between them on new procedures to consider the problems of the Atlantic alliance and to lay a basis for such a meeting if the new procedures produce results.

Motorist 'In Rut' Only Worry

The driver who's "in a rut," fixed in his or her own ways and following the same route to and from work each day — that's the type of motorist city traffic engineer Dave Campbell will be worrying about next week.

But that's the only real problem Campbell foresees when, starting Sunday, Victoria's latest traffic improvement scheme comes into operation with Johnson a one-way street going east and Pandora one-way west.

"The guy who's been driving the same way to work for 15 or 20 years, for whom it's all so automatic and routine he doesn't even read signs . . . that's the person you worry about," Campbell said today.

"But the tourist, the professional driver — no sweat at all."

Starting 7 a.m., Sunday, five city crews will begin the signing, barricading and lane painting necessary for the changeover to the one-way street pairing.

Taking Pandora first, they'll work their way down from the Pandora-Begbie-Johnson intersection block by block, shifting traffic to Johnson as they go and erecting "Do not enter" signs for people going the wrong way.

Once they reach the Johnson Street bridge they'll reverse the process as they go back along Johnson, and Campbell expects the entire system to be operational by around noon.

Throughout the day police motorcyclists will be on hand to supervise the traffic flow and lend a helpful word or two where it seems to be needed, Campbell said.

He said the major signal installation and channelling system at the Pandora-Begbie-Johnson intersection won't be operational for about two weeks, while lane narrowing, traffic islands and other preparations are completed.

Similarly, a temporary signal system will be used at the Johnson bridgehead for about the first 10 days, until the "vehicle-actuated, solid state, space age, integrated system" comes into operation.

THE BETTER HALF — By Barnes

"I'll never understand why the man who performed our marriage ceremony was called a justice of the PEACE."

Prison Guards Switch Into Civilian Suits

Most guards and employees in federal penitentiaries will wear civilian clothes instead of uniforms as of Aug. 1.

Regional director J. R. Stone of Vancouver said today that only guards directly engaged on security will remain in uniform.

"Only those manning towers, on patrol on the fence," he said, "will be in uniform."

Guards will receive a $200 payment for a clothing allowance, retroactive to April 1.

Stone described the payment as "a lump sum payoff", explaining that in the penitentiaries' advertisements for guards it had always been specified that uniforms would be provided free.

Yvon Roi, information director for the penitentiary system in Ottawa, said the new format had been approved by both the Public Service Alliance, the solicitor-general's component which represents the guards, and the treasury board.

"As we get more and more into the living unit concept," he said, "we hope this will lessen the barriers and close the gap between guards and inmates.

"The guards are to act as counsellors for the inmate and we want the rapport to be informal."

Stone said he had heard "unofficially" that guards at the B.C. Penitentiary in New Westminster were upset about the change.

"There's some kind of controversy about it," he said, "men at the B.C. Pen. are kind of objecting."

He added that the changeover had been in the planning stage for the past two years.

Gamaliel Milner, superintendent of the William Head penitentiary says the change will not affect the Metchosin prison.

"We have been doing this for some time on an experimental basis," he said, "except for the guards on direct security they have had the option of wearing civilians or uniforms."

Barbie says . . .

"IT'S SO MUCH BETTER WITH PHILCO-FORD"

It all started because Joan invited us to have an evening with them at their home . . . Ordinarily the invitation would have been most acceptable . . . except, that the date clashed with an evening that Joe and I had looked forward to staying at home to watch the presentation of the "Oscars" . . . Our TV set is a Majestic, black and white, it's an old set which we know we will very soon have to replace, but unless it goes on the blink, we were looking forward to watching the show from Hollywood . . . We tried hard to think of an excuse for refusing the invitation . . . but Joan was so very forceful and insistent that we visit them that evening, we couldn't refuse . . . Then we remembered our friends' TV set was a bit ancient, too, so we set off for their home with some misgivings . . . We arrived at their place a few minutes before the big show was to commence . . . but when we entered their living room . . . there in a corner of the room was the reason why Joan was so pressing in her invitation . . . for there standing in all its splendour was a brand-new, elegant TV set . . . It didn't take long for Joan's husband to show-off their new acquisition . . . It was a PHILCOMATIC 1 with a 26" picture and it was a Color Set . . . and he quickly demonstrated the PHILCOMATIC tuning system . . . Just select the channel, a push of the PHILCOMATIC button brings into full operation automatic tint, color, and A.T.C. for a beautiful color picture . . . The set is completely transistorized and built into a smart, stylish cabinet . . . He demonstrated the color set to us, just like an expert . . . Then he explained that they had bought the color set from MACDONALD'S FURNITURE MART, 1420 BROAD ST. and that the salesman spent some time with them fully explaining the set to them and how to use it . . . Then, further insisted on coming up to their home to make sure that the set was properly connected up . . . By this time the "Oscars" programme was on the air and I must say, I was astonished by the clarity and beautiful realism of the colors . . . Both Joe and I immediately realized, there and then, that a color set is a must if one wants to enjoy TV and we agreed that we couldn't possibly improve on the PHILCOMATIC with its "hands-off tuning system" . . . for that's what it really is, select your channel, push the PHILCOMATIC button, then keep your hands off . . . Then—we decided to visit MACDONALD'S FURNITURE MART, 1420 BROAD ST. and go in for a PHILCOMATIC COLOR SET.

Ex-Times Reporter Gets Post

Transportation Minister Robert Strachan today confirmed the appointment of former Victoria Times reporter Pete Loudon as his executive assistant, effective July 1.

Strachan already has one executive assistat, another former Times reporter John Mika.

Recent cabinet changes resulted in Strachan assuming responsibility for a number of government activities, including car insurance, transportation, communications, B.C. Ferries, aircraft, motor vehicle branch and data processing branch.

He was also named to the board of directors of the B.C. Railway and will become its president next year.

A spokesman in Strachan's office said one of Loudon's responsibilities will be handling the heavy correspondence coming into the minister's office.

The position carries a monthly salary of $1,335.

Ottawa Cash Urged For B.C. Housing

By AL FORREST
Times Staff

Victoria Real Estate Board president Eric Charman today urged the provincial government to seek a federal grant to finance an urgent study of housing needs in British Columbia. (See also Page 10.)

Charman said funds are available under the National Housing Act and Lorne Nicolson, provincial minister without portfolio for housing, should appoint a commission of inquiry to report before year's end.

The suggestion was supported by Victoria Ald. Sam Bawlf, planning committee chairman, who said there was a need for an over-all plan.

Ald. Bawlf said the City of Victoria had made a preliminary bid for federal funds to study local needs but had not made a detailed request. He said he would urge city council to resubmit its own proposal for a study as soon as possible.

The grants are available under Part 5 of the National Housing Act to any organization that wishes to make a detailed study of housing needs.

Charman said the new provincial minister for housing should take advantage of the grant program to establish a commission of inquiry to sort out what he called the "contradictions and confusions" created by three levels of government being involved in housing.

He said there is evidence of a growing crisis in British Columbia housing.

The evidence:

— Land prices are rising so high that contractors are encountering difficulty recovering their costs.

— The mortgage interest rate is now 9.5 per cent for conventional loans and the indication is the rate will go higher.

— There is an ominous diminishing of supply of mortgage money.

— British Columbia both enjoys and suffers from the California syndrome: it attracts persons from outside its borders because of its climate.

— In particular the crush is being felt by the cities of B.C. Most outsiders head for the cities.

— Development to meet the shortage of housing has been further hindered by provincial freezes, municipal blocking of development because of protest groups and the continuing 11 per cent federal sales tax on building materials.

— While the three levels of government are creating problems, they are going their separate ways to seek solutions.

A temporary commission of enquiry established by Nicolson could hear submissions from all three levels of government, he said.

There was evidence of poor planning at the local level as well as evidence of a growing crisis.

On the one hand apartments in James Bay were being rented before construction was finished and renters had no idea of what they were committing themselves to.

On the other hand a senior citizens development in Esquimalt for low income groups was having difficulty finding enough people to fill it.

INTERIM POLICE CHIEF for Central Saanich, Gordon Gerrie, assumed post today, taking over from John Gelling, who resigned Thursday. Gerrie of 2493 Lansdowne, is a retired RCMP superintendent who served with the Mounties for 36 years mostly in the criminal investigation field. He retired in Victoria in 1968 after spending two years as officer-in-charge of B.C.'s Criminal Investigation Branch.

Barrett: Industry Hint

Continued from Page 1

mechanical equipment and transportation equipment.

Control is held by the Hawker Siddeley Group Limited of London, which owns 59 per cent of the Canadian branch.

In 1970, the Canadian subsidiary had net sales of $182.4 million and total assets of $191.2 million.

Hawker Siddeley Canada Limited is the holding corporation for a number of companies, including Orenda Engines and Canadian Car Company. In 1968, it sold its 77 per cent interest in Dominion Steel and Coal Corporation (Dosco) to Sidbec of Montreal.

Hawker Siddeley has two companies operating in British Columbia — Hawker Siddeley Diesels and Electrics Limited and Canadian Car (Pacific) Division of Hawker Siddeley Canada Limited.

The diesel and electric arm is a small company whose sole function is to sell and service power products, such as diesel engines and electrical generators, all of which are manufactured in England. About 40 are employed in Vancouver.

The Canadian Car Division in Vancouver maintains a factory making chip and saw log equipment, but rail cars are built in Thunder Bay and Trenton. Company officials declined other details, including the number of employees.

Hawker Siddeley is famous as the builder of the Hurricane fighter plane in the Second World War and the Lancaster bomber. The company also built the first British jet, the Gloster.

The Hawker Siddeley Group was formed in 1935 and controls a number of aircraft and related companies, including Hawker Aircraft, Gloster Aircraft, Armstrong Siddeley Motors, Avro and De Haviland.

The group has more than 80,000 employees and is one of the largest industrial organizations in the world, according to Jane's All the World's Aircraft.

Slayings Draw Death Demands

PHILADELPHIA (AP) — Calls for restoring the death penalty have followed the slaying of the warden and his deputy at Homesburg prison.

Two prisoners previously accused of killing policemen have been charged with the murders.

"When you take away the chair, what can you do with these men?" asked Capt. Leroy Taylor, 49, who received serious stab wounds in the back when he tried to save the two officials.

"This is a good case for the electric ahair," said Philadelphia Mayor Frank Rizzo. "We need the death penalty back."

If you're looking for a 'smash', a 'blast', or a 'belt', that's your business.

But if you're a light drinker, you're looking for Triple Crown.

Triple Crown Canadian Whisky by Gilbey.

the weather

The cool moist air over the B.C. Interior is centred in the Prince George area this morning. Coastal areas will also remain cool but skies will be mostly sunny.

DOMINION PUBLIC WEATHER OFFICE
5 A.M. FORECASTS
Valid until Midnight Saturday

Greater Victoria: Today and Saturday, early morning cloudiness both days, otherwise sunny. Brisk westerly winds near Juan de Fuca Strait in the afternoons and evenings. Highs both days near 60. Lows tonight about 40.

North and West Vancouver Island: Today and Saturday, sunny with a few cloudy periods. Strong northwest winds in exposed areas. Highs both days near 60 in the south and about 55 in the north. Lows tonight near 40.

Greater Vancouver, East Vancouver Island: Today and Saturday, cloudy periods both mornings, otherwise sunny. Brisk northwest winds near Georgia Strait both days. Highs near 60 both days. Lows tonight 40 to 45.

TEMPERATURES

	Max.	Min.	Precip.
Yesterday			
Victoria	58	45	—
Normal	63	48	—
One Year Ago			
Victoria	62	49	—
Across the Continent			
St. John's	60	40	—
Halifax	53	48	—
Saint John	71	46	—
Montreal	63	55	—
Ottawa	71	54	—
Toronto	71	55	—
North Bay	69	48	—
Churchill	49	32	—
The Pas	68	47	—
Thunder Bay	60	41	—
Kenora	67	47	—
Winnipeg	72	53	—
Brandon	72	51	—
Regina	80	54	—
Saskatoon	82	55	.12
Prince Albert	74	47	—
N. Battleford	77	46	—
Swift Current	72	50	.19
Medicine Hat	68	47	—
Lethbridge	64	41	—
Calgary	64	37	.48
Edmonton	58	41	—
Penticton	69	37	—
Cranbrook	69	36	—
Castlegar	70	38	—
Vancouver	60	48	—
Prince Rupert	52	44	—
Prince George	47	36	.29
Mackenzie	47	30	.04
Kamloops	69	46	.04
Revelstoke	67	41	—
Fort Nelson	63	47	.04
Peace River	61	42	—
Whitehorse	61	31	—
Fort St. John	54	33	—

U.S. Temperatures: Anchorage 53, 45; Detroit 74, 58; Honolulu 87, 58

U.S. Temperatures: Anchorage 53, 45; Detroit 74, 58; Honolulu 87, 76; Seattle 64, 45; Spokane 70, 37; Portland 69, 45; San Francisco 71, 55; Los Angeles 66, 61.

World Temperatures: Rome 54, 82; Paris 59, 64; London 48, 64; Berlin 57, 77; Amsterdam 50, 66; Brussels 54, 66; Madrid 59, 84; Moscow 57, 70; Stockholm 59, 68; Tokyo 66, 73.

CITY'S WEATHER RECORD

Sunshine, May	314.9 hrs.
Last May	280.5 hrs.
Normal (30 years)	277.2 hrs.
Sunshine, 1973	925.0 hrs.
Last Year	739.2 hrs.
Normal (30 years)	800.4 hrs.
Precipitation, May	.74 ins.
Last May	.08 ins.
Normal (30 years)	1.86 ins.
Precipitation, 1973	5.36 ins.
Last Year	15.61 ins.
Normal (30 years)	11.34 ins.

Sunrise, Sunset Saturday
(Pacific Standard Time)
Sunrise 05:15 Sunset 21:09

TIDES AT VICTORIA HARBOR
(Tides listed are Pacific Standard Time)

	H.W. Time	Ft. Ht.	H.W. Time	Ft. Ht.	H.W. Time	Ft. Ht.	H.W. Time	Ft. Ht.
1	00.20	9.4	09.05	-0.9	19.15	8.0	20.25	7.9
2	00.45	9.5	09.50	-0.9	19.45	8.2	21.30	8.0
3	01.20	9.3	10.35	-0.6	20.25	8.3	22.35	7.9
4	02.05	8.8	11.20	.1	21.05	8.3	23.45	7.6
5	02.35	8.0	12.05	1.0	21.15	8.2		
6	01.00	7.0	05.30	7.0	12.50	2.1	21.20	8.2
7	02.50	6.1	07.00	6.1	13.35	3.3	21.25	8.2
8	05.05	5.0	08.35	5.3	14.15	4.4	22.00	8.3
9	05.30	4.0	12.50	5.4	15.30	5.4	22.25	8.3

TIDES AT FULFORD HARBOUR
(Tides listed are Pacific Standard Time)

	H.W. Time	Ft. Ht.	H.W. Time	Ft. Ht.	H.W. Time	Ft. Ht.	H.W. Time	Ft. Ht.
1	02.20	11.0	10.30	-0.6	19.00	11.3	23.15	9.7
2	03.15	10.9	11.15	-0.7	19.45	11.5		
3	00.20	9.6	04.20	10.6	12.05	-0.5	20.30	11.5
4	01.30	9.2	05.15	10.0	12.50	.2	21.10	11.5
5	02.50	8.5	06.20	9.1	13.40	1.3	21.45	11.4
6	04.05	7.5	07.35	8.2	14.25	2.6	22.25	11.2
7	05.10	6.4	09.15	7.5	15.20	4.1	23.05	11.0
8	06.10	5.2	11.20	7.2	16.10	5.6	23.30	10.8
9	06.55	4.2	13.40	7.7	17.10	7.0		

Ferry Rescues Pair

Two unidentified men were rescued late Thursday by a ferry when their 40-foot craft sank at the mouth of False Bay on Lasqueti Island, across from Parksville.

The Lady Marjorie began taking on water and then caught fire.

A Pacific Rescue Co-ordination Centre spokesman said today the Captain Vancouver, the ferry on the French Creek-Lasqueti run, was despatched to the scene and picked up the pair.

He said the boat was "a total write-off."

The Lady Marjorie had been converted to a salvage vessel and was also used for small tow jobs and charters, operating out of Shearwater on the mainland, about 70 miles north of Vancouver Island.

She began her career as the CGS Berens, being used as a buoy tender until she was replaced by the Douglas in the mid-1050s.

STAMPS HONOR JOHN F. KENNEDY

New York, June 1, 1973 (EN) — To commemorate the death of John F. Kennedy, Sharjah issued a huge postage stamp picturing the Arlington burial site. This unusual stamp inscribed in gold is 5½ inches wide. To obtain this stamp and 17 other foreign memorials honoring JFK, send $1.00 to Elmont Stamp Co., 100 Ruby St., Elmont, N.Y. 11003. Approvals Inc.

Jordans

48-HOUR 1972 BROADLOOM CLEARANCE

Continues Today 'til 9 P.M. and Sat. 9 to 5:30 P.M.

SAVE UP TO 50%

Over $2,000,000 Worth of 1972 Styles at Drastically Reduced Prices!

Jordans

1200 BROAD at VIEW

Broad Street Store Only

Plexiglass Plan for Inner Harbor

Harbor in Miniature

Bob Snell (left) of city traffic department points out a feature of architecture Arthur Erickson's Inner Harbor planning display to Fleming Zuhling, Victoria planning assistant. Model is set up at McPherson Playhouse.

Dense commercial development of the former Ocean Cement Co. site and building a bridge from Wharf to Belleville Streets were the main innovations in an Inner Harbor planning suggestion displayed by architect Arthur Erickson Thursday.

Erickson, who last week described North American cities as "the ugliest environment ever created by man," has been retained at $35,000 by Victoria city council to give his idea of how to beautify the Inner Harbor.

A walkway below the Government Street causeway is already under construction according to Erickson's design; hotel development at Laurel Point is being designed by CIL Properties; the city is negotiating purchase of land adjoining the CPR ferry dock and the city-owned Ocean Cement plant is about to be demolished.

In addition, Erickson suggests moving the Black Ball ferry south to join the CPR ferry, with underground car loading facilities, and replacing the Black Ball site with an open air auditorium.

His proposals differed little from those presented to city council and invited city officials and downtown businessmen on April 3. Only a fountain proposed for a non-tidal water in front of The Empress and the legislature had been scrapped, along with the tentatively-proposed tidal lock.

Erickson's compromise has two jetties sticking out from near the wax museum and the Ocean Cement site, connected by drawbridge-type catwalk.

Erickson also proposes an extensive tree-planting and sidewalk widening program for the downtown core, drastically reducing motor traffic and creating a network of pedestrian malls throughout the area, including a main mall on Broad Street.

The whole renewed Inner Harbor would best be surrounded by two tramway loops, Erickson said, one loop joining Jame Bay with downtown, another emcompassing the downtown area.

Erickson said the survival of Old Town depended on the creation of an attractively commercially-oriented Inner Harbor which would attract people all year-round. Making Government Street a tree-lined boulevard with wide sidewalks and one-way traffic would help to bring people towards Old Town and the harbor, he said.

A piece of publicly-owned land near Johnson Street bridge could be used for a park and public marina, Erickson said. Another marina would adjoin the proposed Ocean Cement site development.

An unusual feature of Erickson's ideas for the Ocean Cement site is a series of tiered box-like buildings which would be built partially out of plexiglass, a heavy transparent plastic material.

The idea of using plexiglass would be to give walkways and open areas an outdoor atmosphere while protecting customers from prevailing winds at the often blustery site.

City planning chairman Ald. Mike Young said in an interview today that Erickson had not been asked specifically to design a commercial development for the Ocean Cement site, which was bought two years ago for nearly $1 million with public funds.

Young said Erickson was "asked not to overlook any possibility" in drawing up his suggestions. The commercial development which would, according to Erickson, include a bar, tea parlors, food stores, restaurants, day-care facilities and other stores, was Erickson's idea alone, Young said.

He emphasized that all Erickson's suggestions have yet to be discussed formally by city council.

East Sooke Park Given 1,400 Acres

The provincial government will give the Capital Regional District 1,400 acres of Crown land at East Sooke for inclusion in East Sooke Park, Recreational Minister Jack Radford said Thursday.

The minister made the announcement at the official opening of the park held at the Aylard Farm entrance on Becher Bay Road.

The size of the scenic semi-wilderness park is now 3,573 acres.

Earlier, regional park committee chairman Frances Elford said the regional board had just purchased 14 acres of land to complete the acquisition of property around Iron Mine Bay on the west wing of the park.

The purchase takes in O'Brien Point, a key area.

Elford said the park, with five miles of shoreline that make it the largest park of its type on the east coast of Vancouver Island, has cost $1 million. The provincial government paid one-third.

Since 1971, 13 miles of trails have been constructed along with three parking lots, the latest situated at the farm entrance.

Radford, in his first public appearance since he was appointed recreational minister, said there is a real need for regional parks.

Later the minister chatted with Ken Gibberd, president of the Victoria Sierra Club, on the need to acquire more shoreline parks or greenbelts along the Island's waterfront.

Gibberd said the Capital Regional District, with 200 miles of shoreline excluding the Gulf Islands, had only about eight miles of usable public waterfront property.

"I'm aware of this," Radford replied. "The matter is an internal problem within the department."

About 200 people attended the opening ceremonies. Among those present were Eileen and Muriel Aylard and Leslie Aylard.

Cedar Hill
NURSERY and GARDEN CENTRE
Come to . . .
BEDDING PLANT LAND
OPEN HOURS:
• MON. to FRI.—9-5:30
• SATURDAY—9-5:30
• SUNDAY—10-5
1551 CEDAR HILL CROSS ROAD
Half Block West of Shelbourne

COMFORT COMES IN PAIRS
LOVE SEATS

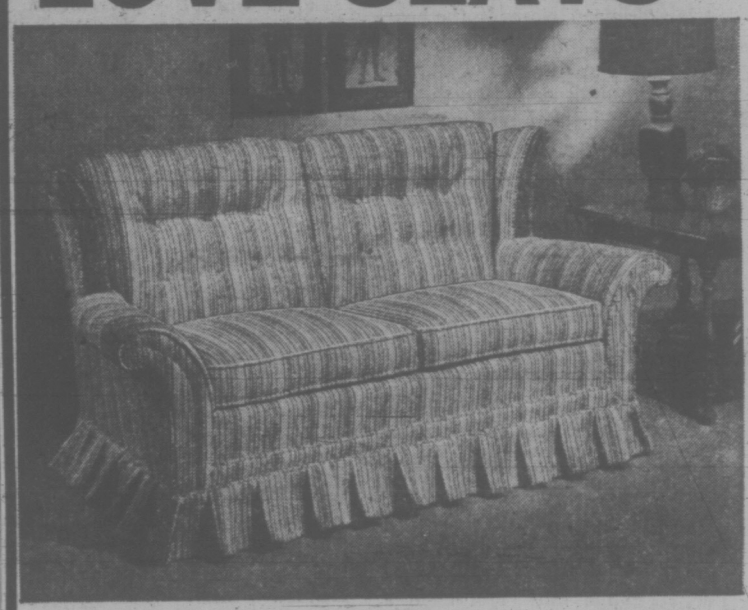

See the largest selection of Love Seats on Vancouver Island. Manufactured by Troister—Sklar—Kroehler—Braemore. Modern—Colonial—Traditional..

Semi-curved Deep Tufted Buttoned Back—Soft Spring Edge—Self decked—Covered in DuPont Nylon—Styled by Sklar.
279.00

Loose Pillow Seat and Back with Bolster—High Tuxedo arm—Soft spring edge, and arm caps included—Styled by Kroehler.
269.00

Cape Cod styled by Kroehler—Semi attached pillow back—Fully skirted—Self decked—Including arm caps.
269.00

Spanish Styled Love Seat by Sklar—Oakshow wood—Deep foam cushions—Covered in a high grade Velvet fabric.
349.00

Modern Extra High Semi Attached Pillow Back—Bull nose cushion—Self decked—Arm caps—Styled by Troister.
249.00

Traditional Styled Covered Love Seat—Loose reversible pillow back—cushions and seats—Fully skirted—Styled by Sklar.
269.00

SLEEPING COMFORT FOR SUMMER GUESTS
By SNOWWIS THE VALE

★ Beautiful modern design
★ Slumber King double size mattress
★ Shepherd casters in front
★ Luxurious covers in Nylon or Herculon

SPECIAL $319

NO MORE WASH DAY WORRIES
SPEED-QUEEN Automatic Washer

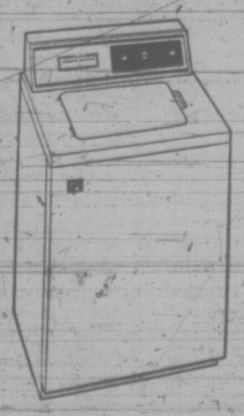

Budget priced with practical design and simple control for all fabric laundering.
★ Choice of wash and rinse water temperatures.
★ Multi Cycle Washing selection
★ 10 Year Warranty Plan
Model 3500
SALE $298
Also available at low low price in the Model 3081 with two speed wash and spin selection and stainless steel tub
From $348 and up
737 YATES ST. 382-5111
STANDARD FURNITURE

Heidelberg
Naturally refreshing because it's brewed from pure spring water.
Heidelberg begins with Canada's pure spring water to give it a naturally refreshing taste . . . a bright, satisfying taste you'll find in no other beer.
And the refreshing taste of Heidelberg is so easy to enjoy, beer after beer.
Welcome to Heidelberg. Naturally refreshing because it's the one brewed from pure spring water.

Victoria Times

FRIDAY, JUNE 1, 1973

GORDON BELL
Managing Editor

STUART UNDERHILL
Publisher

BRIAN TOBIN
Editor

New Light on Bilingualism

Apart from a rather mumbled assertion in some English-speaking areas that "they aren't gonna make ME talk French", perhaps one of the chief criticisms of Prime Minister Trudeau's bilingual policy has been that English-speaking Canadians would suffer in getting and retaining federal government jobs. French-speaking Canadians, on the other hand, have protested that there was not sufficient French heard in the national capital, and that this was the result of years of discrimination in hiring.

Yesterday, Mr. Trudeau, in a major speech in the Commons, sought to allay these objections and clarify the principles that underlie the whole bilingual program. He gave guarantees to both languages by assuring the nation that the federal careers of persons speaking only English would not be destroyed, but that, on the other hand, the government has not changed its basic intention of improving the bilingual situation. The Prime Minister sails a difficult course in that he cannot concede too much to either side without raising doubts and protests in the other.

It is hard to remember that the bilingual policy has been with us for seven years. While these have been active years in some parts of Canada, in the far west, remote from Quebec, the initial ruffle of interest has been followed by years of almost total neglect of the whole issue. The reaction on hearing that Mr. Trudeau is discussing the bilingual problem is frequently "what bilingual problem?"

More of the product of the Parliament Hill paper mills appears to be arriving here in both languages — mainly raising the comment of needless expense — and there are more and more examples of the bastard forms of bilingual double-talk: Statistics Canada, Air Canada, Team Canada and others. But bilingualism can hardly be said to be part of our western lives.

Mr. Trudeau, closer to the heart of the matter, reminded Canadians that there are 6 million of us most of whom speak only French, and 16 million most of whom speak only English. These groups, he said, are big enough for either to destroy the unity of Canada. There will have to be concessions by each and to each.

What seems to be a new concept of Mr. Trudeau's policy — or perhaps it is only a new clarification of what he has always intended — lies in his reassurance yesterday that federal government employees need not be bilingual if they do not wish to be. The crux of the matter is his insistence that while English-speaking civil servants may remain unilingual, the same right should be guaranteed to French-speaking employees — and there should be more of the latter.

The government service will be considered "functionally bilingual" when, with the many who speak only one language, there will be 10 per cent — amounting to some 25,000 — who can speak both to tie the system together. That, he said, is what the government is now seeking to achieve, but the job is only half accomplished.

If that was the original intention, it has been sadly obscured. But as an objective it seems to be a modest one, and not likely to cause hardship anywhere. The West, it seems, can still ask, "what bilingual problem?"

As the Tree Was Bent, So the Twig . . .

There is speculation that Mr. William Bennett, one of the successful businessmen sons of the former premier of British Columbia, is being groomed to succeed his father, not only as MLA for South Okanagan but also as leader of the Social Credit Party.

As time goes on and mellows political recollection, some of the features of Mr. Bennett's twenty-year reign which at last led to his emphatic rejection by the voters may fade from active memory. In that case, it might be Premier Barrett's current actions, rather than ex-Premier Bennett's past actions, which would determine the public's reception of the idea of a dynastic succession for Mr. Bennett Junior.

That is not to say Mr. William Bennett would not have strong competition, in any case. While the Bennett name must still have a large following in South Okanagan, it is one thing to vote for a proven success and quite another to cling to a man who has fallen from power. The question is whether the determined cosmos-rearranging of Mr. Barrett and his aides will so frighten and dismay the electors that they will want to return to what they repudiated last time at the polls.

Another unknown factor, of course, is that while the son of Mr. Bennett may try his luck in the political whirlpool, a great many of the electors will be the sons of men who no longer rally round the Bennett banner. The Party faithful may have this in mind when they choose the next Social Credit candidate for South Okanagan after the ex-Premier retires, and when they choose a new Party leader.

A final consideration is that, if the Bennett bequest were to be successful, other former Social Credit chiefs might also get the idea of sponsoring an entry in the Junior League. And voter-wise, that could mark the end of the whole idea.

JAMES RESTON

National Security's Umbrella

WASHINGTON — President Nixon's latest explanation of his part in the Watergate scandal — which is quite different from his first two explanations — is that everything he did, or failed to do, was motivated by his concern for "national security."

In his mind it is probably true, and this is precisely the problem. In fact, it is the main theme of his political life. Whenever he has been charged with dubious political or executive decisions, he has always justified them on the ground that, right or wrong, they were done in the name of "national security."

Does he have constitutional authority to bomb Cambodia in order to keep the Lon Nol government in power, or carry out the nation's commitments under the Southeast Asia treaty, or try to compel North Vietnam to abide by the cease-fire agreement in Indochina? The Congress questions that he does, but he bombs anyway in the name of "national security."

Blanket Alibi

Was he fair in his savage attacks on Harry Truman and Dean Acheson, in questioning their motives in the Korean war? In his mind, he did it for "national security."

It is a very old Nixon story. He came into politics vilifying Helen Gahagan Douglas, and Jerry Voorhees as "pinkos," and he wanted the United States to intervene in the French Indochina war at Dien Bien Phu, and he fought everybody who thought it might be possible to arrange an accommodation with Peking and Moscow — all for the same reason. He thought he was fighting for "national security."

More than that, he still feels he can use any blunt instruments at his command to serve his own notion of national security today. His last statement on the Watergate was not a satisfactory explanation, or even a credible alibi, but a confession of wrongdoing, of losing control over the F.B.I., of executive negligence, and even of Presidential knowledge and approval of bugging and burglary — all in the name of "national security."

It is very easy and dangerous to guess at his motives, for he has invited all kinds of dubious speculations, but his judgments are the main thing. Assuming the best of motives, he thought, by his own testimony, that in the name of "national security," he could tap telephones, even of his own staff, authorize burglaries, ignore the disclosures of the press and the questions of the Congress, urge his staff to defend the "national interest" against its enemies, and then pretend to be surprised if they bugged the Watergate or raided Ellsberg's psychiatrist's files.

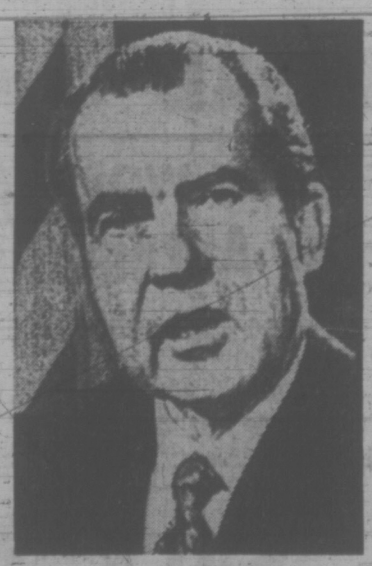

RICHARD NIXON
. . . same old excuse

He asked for loyalty from his staff, and he got it. He had a chance to get campaign finance reform and he opposed it. After his spectacular victory last November, he had a chance for reconciliation with his old adversaries and he refused it. After the facts began to come out on the Watergate scandal and he announced that he wanted all the facts to come out and that he was going to get at the bottom of the whole thing, he ducked direct questioning and put out what can only be called a mystifying clarification, which raised more questions than it answered.

What the nation obviously wanted and needed was a plain and honest statement of the facts from the President. What it has had from the President is one statement last August and one in October that he didn't know anything about the Watergate and nobody on his staff was involved, and then on April 17 of this year that maybe he had been misled by his own loyal public servants; and now, in summary, that he really did know a lot about the cover-up but that it was done in the name of "national security," which must still limit the investigation in the Senate and the courts.

"In citing these national security matters," he said, "it is not my intention to place a national security 'cover' on Watergate, but rather to separate them out from Watergate. . . ."

But this is precisely what he is doing. He is failing the inquest. By his own testimony, he has created an atmosphere of fear, suspicion and hostility in the White House, which has infected not only the Haldemans and the Ehrlichmans and the Mitchells, but all the other minor characters in the tragedy.

Candid Concession

"To the extent," the President said, "that I may in any way have contributed to the climate in which they (the illegal activities) took place, I did not intend to; to the extent that I failed to prevent them, I should have been more vigilant."

This is probably the most candid concession he has made in this whole tragedy, but he did not rest his case on this confession. He rested it, as he has done throughout his long and remarkable political career, on the proposition that, whatever he did was done for "national security."

And the tragedy is that more crimes and brutalities have been done in the name of "national security", in this country in the last quarter century than in the name of anything else, and Nixon is still falling back on this excuse, as he has done throughout his long career.

The New York Times News Service

". . . do you have a funny feeling that we're being watched . . .?"

MAURICE WESTERN

An Argument for Controls

OTTAWA — For all the talk of an industrial strategy or strategies, the federal government seems strangely reluctant to co-ordinate existing industrial policies which already represent a considerable investment of funds and energy.

It has been the burden of many reports and speeches that strategy ought to be directed to the goal of processing more of our materials in Canada. This is, of course, the intent of John Turner's corporate tax reduction, now virtually assured of passage through the House of Commons. It has also been the clear intent of many of the programs sponsored by the department of industry and of the generous subsidies paid out to many firms by the department of regional expansion.

But much is plainly at risk because the government, worried about inflation but even more terrified of controls, will not take even the first steps towards the development of intelligible supply policies.

Current Protests

The point is particularly well illustrated by current protests of the Quebec furniture manufacturing industry as expressed very lucidly by Rene Cimon, president of the association, in a long interview published by the Gazette of Montreal.

It is to be noted, by way of introduction, that the department of industry, especially during the term of Jean-Luc Pepin, took much pride in the achievements of the furniture manufacturers. Various exhibitions were arranged to interest buyers in Canadian designs and there were gratifying sales, notably in the United States. The industry has a high labor content and is now ranked as the third or fourth employer in the province of Quebec.

But there is now an acute supply problem; a shortage of lumber and particularly of hardwood. According to Mr. Cimon, the cost of lumber has risen between 50 and 100 per cent over the past 18 months. Furniture prices have increased less sharply but are expected to rise from 8 to 20 per cent by August.

What results are anticipated? It is very simple. To quote Mr. Cimon again: "People aren't going to pay the increased prices. They'll pass them up and make do with what they've got, which puts people out of work."

But the government, as the author of these expensive programs, keeps pressing the industry to produce more for export. Without lumber, there is an obvious difficulty. Mr. Cimon compares it to the problem of "hanging a picture without a nail."

Bottlenecks go with inflation. There is a similar situation in the housing industry. As with furniture, the lumber is being drawn off to the United States. Home prices in this country are soaring ever higher; well beyond the reach of the unsubsidized who have little to expect of the new programs currently under study by Parliament. While there are many factors in this situation, it is certainly being aggravated by advancing materials costs.

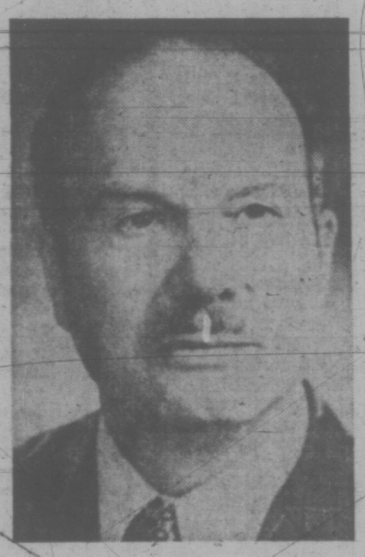

ALVIN HAMILTON
. . . fostered lumbering

In such circumstances, the case for selective export controls appears self-evident. But the only member to urge this course on the government, in a series of reasoned interventions, has been Alvin Hamilton, the former Conservative Minister. Mr. Hamilton, it is worth observing, is no enemy of the lumbering industry; on the contrary he was much concerned with fostering it in his days in government.

The government's general objections to controls are well known. One serious one is the constitutional problem and the difficulty, said to have been exposed last week, of obtaining provincial co-operation in a field of divided jurisdiction. But export controls cannot be rejected on that ground since the federal government unquestionably is the master as regards international trade.

It is obvious that such controls would involve discrimination. At the same time they would not be arbitrary if invoked solely as in the past to break supply bottlenecks which impose particular hardships on certain industries. They should have considerable appeal for a government which seldom tires of exalting the virtues of flexibility.

The criticism which may reasonably be brought against many proposals for encouraging processing industries such as Mr. Cimon's is that they are protectionist and likely to bring reprisals from other countries. But a nation suffering from shortages is not open to rebuke for safeguarding its own supplies. The Canadian government does not object when Japan imposes export limits on its textiles; on the contrary, we have been forcing "voluntary" controls on our Asian trade partners for many years.

It should also be clear that such controls would bear only on industries which may be said at the moment to be the beneficiaries of excessive foreign demand. Their sole purpose would be to divert a relatively small percentage of supplies from foreign markets to the domestic market which is hungry — to the point of starvation — and must therefore be reasonably lucrative.

Marginal Measures

Why the government, in a time of serious inflation, should draw back from such marginal measures at obvious cost to its other industrial policies is anything but clear. For in fact, on rather rare occasions, export controls have been used — and used successfully — to protect supplies. Indeed, as late as Wednesday, Donald Macdonald assured Tommy Douglas that the government was prepared for such action, if necessary, to safeguard gasoline supplies. The government has also tried to ease our situation by other forms of supply policy, such as Mr. Turner's tariff cuts.

But these have been timid, reluctant steps. There is nothing timid about price inflation. If wage-price controls are ruled out, as seems to be the case, the government should at least address itself more seriously and systematically to the elimination of those bottlenecks which unnecessarily aggravate the inflation. Export controls, admittedly, would be only a partial answer to our complex general problem but they would be effective in particular cases and almost anything might appear an improvement on the immobility which now passes for policy in Ottawa.

Editorial Correspondence

Power

Dear Sir:

I think the article by Anthony Lewis "President vs King" was excellent, and most appropriate to the unreasonable power which has been absorbed by President Nixon and the apparent inability of the Congress to regain its power especially in foreign affairs such as the bombing of Cambodia.

It always amazes me that the United States, born of a very just revolution against the dictatorial powers of a king, would turn around and give even greater powers to a politician. When one hears on TV and radio that the majority of the mail being received by these stations is very much in favour of the President it is really hard for a foreigner to understand the myth which the American people have created in the presidency.

When President Nixon receives a tumultuous welcome by some 600 returned prisoners of war and their families it makes one wonder how any human can continue a reality of power which the American people freely gave to their president. The 600 at this meeting seemed to forget that these same prisoners were captives in Vietnam due to the policies of Johnson and Nixon and that their stay was prolonged by the policies of Nixon. Even Breznev in Russia does not wield such power.

I thank God that we live under a constitutional monarchy and that we would never give such powers to any Canadian. —M. P. B. Wrixon, 1680 Poplar Ave.

Good Music Hour

It was with great sadness last Friday that we heard Mr. Easingwood say we had listened to the last "Victoria Times Good Music Hour", and could not believe it.

Over the years this hour of lovely music has been a great pleasure and help to so many people — so many who are unable to watch TV or read for any length of time. A great advertisement for your paper. Is it so impossible for you to continue such a program?

One good thing seems to have dropped away from our day. However difficult the day was, that hour was always looked forward to and much enjoyed.

Please reconsider and return that pleasure to us. —Miss F. Helen Field, 201 - 1162 Fort St.

(Editor's note: The future of the Times Good Music Hour will be reviewed next autumn.)

60 YEARS AGO

From The Times of June 1, 1913:

Advertisement: View Royal is within easy walking distance of the Gorge carline. Victoria's finest homesteads are locating miles beyond it—Hatley Park, Hon. James Dunsmuir's residence, is one illustration. A motorboat or a rowboat puts a party on the Esquimalt car in short order. The E and N Railway runs through it, and the C.N.P. is just about as close. Authoritative report has it that one or both of these railroads is to be electrified at least as far as the new Colwood Country Club, in which event there would be a service that would bring the subdivision's residents within a few minutes of the Post Office. Goldstream water on tap. Quarter-acre lots from $600 up. Island Investment Co. Ltd.

VICTORIA TIMES, established 1884, is published every afternoon except Sunday by the Times Publishers, Limited, 2621 Douglas Street, Victoria, B.C. Second class mail registration No. 0625. All undelivered copies and notices of change of address to be sent to the above address. The Canadian Press is exclusively entitled to reprint the local news published herein.

Opium's Home May Shift

TRANQUIL SCENE belies purpose of Turkish village headman who held opium pan as his wife scraped opium gum from poppy pod. Pods had been cut the previous day so the gum would ooze out and congeal overnight. Since practice has been outlawed in Turkey, fears are that international traffickers seeking high-grade heroin for North America will divert their attention to Pakistan and Afghanistan.

By LEWIS SIMONS
Washington Post

PESHAWAR, Pakistan—The warm breeze plays across the field of flowers, gently stirring their delicate fringed petals of pinks, reds and whites.

In the midst of the lovely blossoms walks a tall bearded farmer, his head swathed in a Pathan tribal turban. He pauses here and there, softly cupping a flower in his hands, and then he slowly moves on.

It is a scene of pastoral beauty. But it is deceptive and deadly.

This is a poppy field at harvest time. The farmer holding the poppy in his hands is not admiring its frail beauty. He is determining when the petals will fall and the opium latex will rise to fill the bulb at the head of the tall stem.

Latex Oozes

Those bulbs already exposed and full he strokes with a tiny serrated razor embedded in a block of wood. Soon, the latex, thick and yellow, oozes through the shallow cuts.

The farmer has taken the first step on a long and convoluted trail which will end months later and thousands of miles away with a heroin addict easing a hypodermic needle into a swollen vein in the crook of his arm.

Until now, most of Pakistan's opium has made its way, smuggled in trucks, cars, camel bags, on muleback and in dozens of ingenious ways, across neighboring Afghanistan into Iran, where it meets the needs of the large addict population there.

But the U.S. government has grown fearful that its massive effort to dry up Turkey — the major source of high grade heroin consumed in the United States—will divert the big international traffickers to Pakistan and Afghanistan.

As a result, the United States is pressing Pakistan's President Zulfiqar Ali Bhutto to mount a major effort to choke off the country's uncontrolled—and perhaps uncontrollable—illicit production.

All opium poppy cultivation in Pakistan is carried out in the northwest frontier province, of which Peshawar is the capital. A tiny proportion, under government licensing, issued for medical purposes and to fulfill the demands of Pakistan's 20,000 known addicts.

But just half an hour's drive from Peshawar, government licensing and the rule of law are non-existent. This is tribal territory. The only rules are those imposed by the gun-toting Pathans themselves and the law of survival.

Taza Gul is an Afridi, one of the several Pathan tribes. He works one-third of an acre of poppies in Darra Adamkhel, 35 miles southwest of Peshawar. Just 10 miles closer to the city is the bulking sandstone police outpost which marks the line between the tribal area and "settled" territory.

Police Inactive

Police officers lounge outside the building, which looks like a desert fort out of "Beau Geste," and watch travellers cross between the two sectors. But the police never stray across the line.

Taza Gul never gives a thought to the police. "Here is my security," he says, and hoists a 12-gauge shotgun which had been leaning against the mud and straw-plastered house next to the poppy field. The finely balanced weapon was made by a tribal gunsmith in a tiny roadside shop a few miles away.

Like opium, gun production—and use in tribal territory is completely free of legal restrictions.

Taza Gul says he doesn't give very much thought to the morality of growing opium poppies. "Yes," he says, "It may be dirty stuff, all right. But I don't use it. No one here uses it. It goes to people somewhere else who want it. We grow it because we must eat. That's the only reason. What is wrong with that?"

Last year, the small field Taza Gul works produced about 25 pounds of opium latex. Early each morning, Taza Gul would walk through the flowers, scraping off the gummy substance which had coagulated on the sides of the poppy bulbs during the cool night.

$300 Payment

When all the gum was collected and dried, it weighed a little more than eight pounds. This earned about $300 for the man who owns the land. Altogether, this man owns 10 acres of land in the area, most of it planted in poppies.

As a laborer, Taza Gul is paid around $3 for each pound of latex he harvests. This year, he fears the crop will be poorer than last. A heavy hail storm late in March damaged a number of plants.

The total annual production of illicit Pakistani opium may be as little as 32 tons or as much as 170 tons. No one really knows. No one knows how many tribesmen grow poppies or the value of the trade. What is known is that in 1971, 12 tons were produced under the government licence required in the settled areas.

It is also known that the licensed growers turn over only a minute fraction of their production to the government. The rest is sold illegally, at four times the government rate.

The average Pathan farmer earns $800 to $900 a year for each acre he plants in poppies and sells illegally.

"No other crop, not wheat, not sugar or tobacco, can pay anything like that," says Yousaf Orakzai, the chairman of Pakistan's new Narcotics Control Commission.

Yet Orakzai, with the urging and support of the U.S. government, hopes to convince the tribesmen of the Northwest Frontier Province to change from poppies to an alternate crop, perhaps sugar beets.

"What we need," says Orakzai "is an alternate which will pay pretty good returns, plus powerful enforcement, plus some form of subsidy. Obviously, the government of Pakistan cannot subsidize the growers. We're going to need a great deal of help from somewhere else."

Two years ago the United States adopted the approach of compensating Turkish opium farmers, at a cost of $35 million. According to authoritative U.S. sources in Pakistan, the experience indicates that subsidizing is too expensive and does not end the illicit production.

The problem becomes particularly acute in Pakistan's tribal areas because the government has no means of enforcing a ban. Furthermore the political influence of the tribesmen is such that neither the Pakistani government nor the United States can press too hard.

"If the tribal people get the idea we're trying to cut off their livelihood, we could have a full-scaled rebellion in the frontier," says Orakzai.

A short, powerfully built man with thick shoulders and a blocky, pock-marked face, Orakzai knows the people he must deal with. "The Orakzais are one of the great Pathan families in the frontier," he says with a faint smile.

Before taking on his new assignment in February, Orakzai was based in Karachi as the inspector general of police for the state of Sind. "Until now," he told a visitor in his Islamabad office, "We have dealt with narcotics as a customs and tax problem. Uniformed police handled enforcement, such as it was."

Few Arrests

According to his own assessment, performance has been "poor." A relative handful of arrests have been made; $20 fines have been paid gladly; police have been bought off cheaply; no serious attempt has been made to patrol the 550-mile border with Afghanistan.

Now, Orakzai has begun infiltrating secret agents into the tribal areas. "The finance department must still be convinced that we need a large number of paid informers and agents," he said during a conversation interrupted by frequent and occasionally heated tlephone conversations. "I'm in the midst of an argument over budget."

Orakzai is convinced that major international traffickers are already investigating the potential of Pakistan. "There is no question that the trade is on the increase," he said. "There have already been reports of several Iranian truck drivers arrested in Germany for carrying illicit Pakistani and Afghan drugs."

"Some," Orakzai added, "has gotten into the United States. We don't know how much. But this is just the beginning."

He noted that since the tribal territory is off limits to police it would be an ideal location for small factories and laboratories to process opium. By carrying out this operation close to the source, he said, smugglers would reduce the bulk of the goods they carry and thus cut down on the chances of detection.

Tougher Job

Orakzai reasons that once the big international drug traders get interested in developing Pakistan, his job will become immeasurably harder. "The price they'll pay for opium going to the United States is a great deal higher than they'll pay for stuff going to Iran. I don't know how we'll cope with that."

Although Orakzai doesn't like to discuss it, he admits that there are a number of "big fish" in the state and national governments who have made fortunes in smuggling. "Naturally," he says, "they'll fight."

Several factors, however, are working in Orakzai's favor. One is that Pakistani opium has a lower morphine content than the higher quality material produced, for example, in Turkey and the so-called Golden Triangle of Thailand, Laos and Burma. This makes it less desirable on the U.S. market.

Another factor is the pressure being brought on the Pakistani government by President Nixon's threat to cut off foreign aid to countries not co-operating with the United States in eliminating opium production. Under the U.N. single convention, Pakistan has committed itself to eliminating licensed opium production by 1979.

In addition, American and other foreign scientists are working throughout South Asia to find ways of eliminating poppy cultivation and replacing it with suitable crops.

U.K. Wheeler-Dealer Boss Target of Establishment

By BERNARD NOSSITER
New York Times

LONDON — Britain's Establishment is making war on Roland "Tiny" Rowland, the wheeler dealer boss of a multinational conglomerate that owns everything from gold mines in Ghana to vineyards in France.

The battle is providing some exotic glimpses of the corporate lifestyle in both the rich and the developing world. Among other things, it has turned up a tax-free, $320,000 deal intended for Duncan Sandys, Member of Parliament, former colonial secretary and son-in-law of Winston Churchill; a $7.5 million loan advanced from the company Rowland manages to another concern in which he and Angus Ogilvy, husband of Queen Elizabeth's cousin, own a substantial share; and tantalizing insights into Rowland's remarkable success in wooing and winning concessions from African politicians, British and other European businessmen, untroubled by anything like a Securities Exchange Commission (SEC), rarely air their dirty linen so one banker here blames the Rowland revelations on "the tragedy of Watergate."

★ ★ ★

"It is now felt that everything has to be revealed about everything," he complained the other day.

Rowland, whose nickname comes from his height (6 feet, 1), is managing director and chief executive officer of Lonrho, the London and Rhodesian Mining and Land Co.

The biggest political guns also have been drawn into the battle. Prime Minister Edward Heath told the commons that Lonrho's hijinks represent "the unpleasant and unacceptable face of capitalism" but he insisted they were not typical of business generally. Unsurprisingly, Harold Wilson, leader of the Opposition Labor Party, went to the opposite corner. "The accident of a boardroom row," he said, "has enabled the public to see just a corner of the Tory free-for-all jungle . . . a glaring light on the evil face of the system Mr. Heath was elected to serve."

★ ★ ★

Just after Wilson's recent blast, the Heath government announced that inspectors from the Department of Trade would start digging into the Rowland company's affairs.

A dozen years ago, Lonrho was a sputtering concern and Ogilvy, a banker married to Princess Alexandra, was sent to Rhodesia to find a live wire.

His choice was Rowland, a German by birth, onetime porter at Paddington Station, ex-waiter at the Cumberland Hotel and, after the war, successful farmer and mining speculator in Rhodesia. Rowland's elegantly manicured hands were said to impress Princess Alexandra, but his skill in putting companies together would impress even ITT.

Today, Lonrho has sales of $500 million and Rowland owns 20 per cent of its shares. It has absorbed 400 concerns, mostly operating in both white and black Africa. They weave textiles, mine coal, run hotels, grow sugar cane, bottle Coca-Cola, operate ore ships and even own 40 per cent of the patent rights to the revolutionary Wankel rotary engine.

Two years ago, the financial establishment here began worrying whether Lonrho had enough cash to carry on Rowland's ambitious projects. The old boy net enlisted Lord Leslie O'Brien, head of the Bank of England, and he tapped Sir Basil Smallpiece to move in as Lonrho's deputy chairman.

A traditionalist, Sir Basil had run BOAC, been chairman of the Cunard Steamship Company and administrator or business manager of the Queen's extensive palace household.

Sir Basil has made clear he has little use for Rowland, who flits from African capital to African capital in Lonrho's Mystere jet, and drives fast and expensive cars.

★ ★ ★

Rowland is "unfit by reason of his temperament and lack of commercial probity" to run a big company, Sir Basil has charged.

"Irresponsibility . . . utter intolerance of advice . . . deficient . . . in integrity of purpose . . . over-emotional and extremely ill-tempered . . . not consistently capable of making balanced judgments" is Sir Basil's public verdict.

Angus Ogilvy, who picked Rowland, quietly got out of the line of fire and resigned from the board. That left Sir Basil with a majority of the directors and they voted to fire Rowland.

The 56-year-old financier is not without friends. The government of Ghana said it would stand with "our brother countries," Zambia, Kenya and the Sudan, in refusing to accept any "unilateral" decision by the Lonrho board.

The warning is clear. These governments were hinting that, if Rowland is ousted, Lonrho's properties may be nationalized.

★ ★ ★

Everybody agrees that Rowland is spectacularly successful at winning well-placed friends in Africa but no one is quite sure how. He is careful to place prominent politicians or their relatives on the African boards of Lonrho subsidiaries and this may be one clue.

Rowland lost a legal skirmish when a high court justice refused his plea to prevent Sir Basil and the other establishment directors from firing him on the spot. Just a few hours later, the directors and Rowland called a temporary cease fire. The board agreed to keep Rowland on until Lonrho's stockholders settle the fight on May 31.

Among other things, the shareholders will have to mull over these complaints of Sir Basil and his crew:

— Rowland hired Sandys, the former Conservative cabinet minister, as a $125,000-a-year consultant in 1971 because of the MP's "extensive experience of international affairs, particularly in Africa, and his acquaintanceship with leading figures in many foreign countries." A year later, Rowland made Sandys the chairman of Lonrho, offering him $320,000 tax free to replace the consultancy contract. The board says Rowland did all this without asking anyone. Sandys has now given back $110,000 he had received and stayed out of the fight.

★ ★ ★

— Rowland has been living rent free in an $875,000 estate owned by Lonrho outside London. The board claims he has welched on his promise to buy the place. Rowland's lawyer has suggested that to do so would make Rowland liable to the British taxes he now apparently avoids, at least in part.

— Under Rowland, Lonrho loaned $7.5 million to a Rhodesian mine in which the stockholders' equity was only $12,500. Rowland owned 35 per cent of the mine and 5 per cent was held by a family trust of Ogilvy, the royal talent spotter.

Rowland's supporters say that his real sin is that he has begun threatening the interests of genuinely powerful concerns. He has talked of a petro-chemical complex in Libya. British Petroleum, the huge oil concern whose Libyan concession was nationalized, would not like that. He has also talked of taking on the famous Union Miniere mining complex in Zaire and tried to cut in on de Beers, the South African diamond monopoly.

★ ★ ★

That sort of thing earns a man powerful enemies.

The Times of London, widely regarded as the voice of Britain's establishment, thundered in a lead editorial, "Mr. Rowland must go." The paper asserted that he had misled his directors and ran Lonrho as "a personal fief."

For his part, Rowland says that he and Lonrho are one, that without him there would be no big company to squabble over. Before he came in, profits before taxes were a mere $400,000 last year, they were $48 million.

With a figurative backward glance at his African connections, he says:

"I do not believe this could have been achieved in the aftermath of the British Empire in the areas concerned without close personal knowledge and understanding."

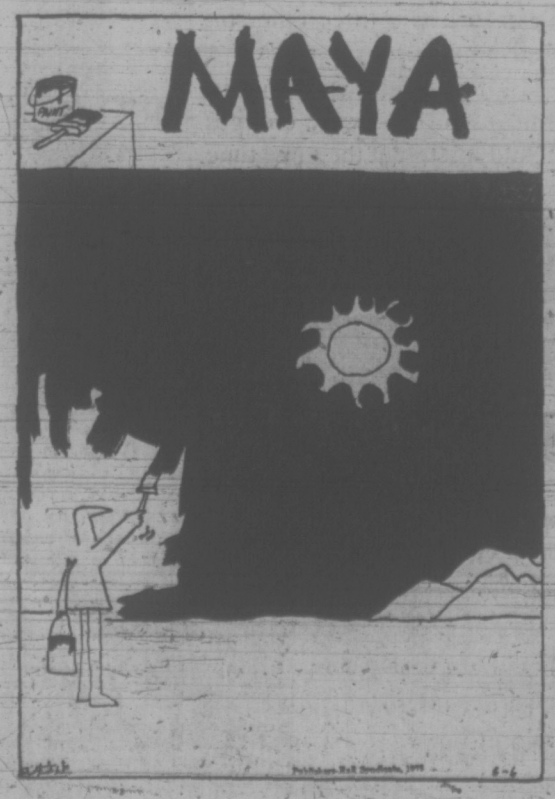

Let Doman's Help You PAINT THE WAY!

BIG BONUS OFFER
25¢ MOORE PAINT FOR YOUR DOLLAR!
For each gallon of Moore's House Paint or MoorGard Latex House Paint you buy—we'll give you one ¼ extra quart—your choice of any Benjamin Moore product!

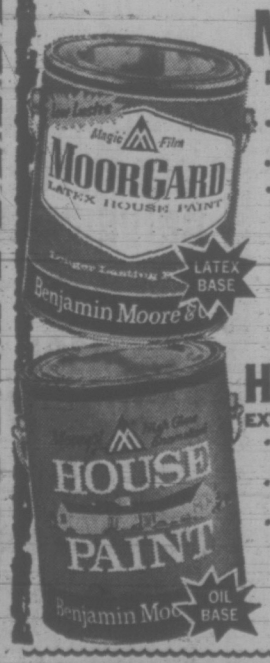

MOORGARD®
LOW LUSTRE LATEX HOUSE PAINT
• Easy brushing—quick drying.
• Resists blistering.
• Non-fading colors stay clean & bright.
12.80 per gallon

MOORE'S® House Paint
EXTERIOR GLOSS FINISH
• For wood siding, doors & trim.
• Covers most surfaces in one coat.
• Long lasting durability & excellent gloss retention.
12.80 per gallon

ROLL 'N' SEAL ACRYLIC BLEND DRIVEWAY SEALER
List Price 5.95 Gallon.
Coverage 120' Per Gallon.
70 GALLONS ONLY SPECIAL
3.75 GAL.

SALE OF PAINT ACCESSORIES
Paint Brushes
Wire Brushes
Scrapers
Stains
Paint Thinners
Roller and Tray
ALL REDUCED 15%

FENCE STAIN
Brown Only
GALLON 2.89

WINDOW SPECIALS
4 ONLY — 6030 ..... 25.50
4 ONLY — 5040 ..... 27.80
2 ONLY — 5030 ..... 21.90
4 ONLY — 2030 OBS 15.30
4 ONLY — 2026 OBS 14.00
1 ONLY — 6230 ..... 15.00
OTHER SIZES IN STOCK

Concrete Block Incinerators
13.55 EACH
Grille Not Included

CAPE COD CHAIR KITS

5.55 EACH

DOMAN'S
280 Bay St.
Just Over Point Ellice Bridge
386-2151

BILINGUALISM WINS TORY SUPPORT

OTTAWA (CP) — The minority Liberal government got more than it bargained for Thursday when it asked the Commons to endorse its two-language program for the public service.

Prime Minister Trudeau introduced an arms-length resolution containing nine points that outlined the principles of bilingualism for federal civil servants.

Opposition Leader Robert Stanfield said he agrees with the principles — so much so that he produced an amendment to make them law under the Official Languages Act and related legislation.

There was little immediate government reaction to that move. A spokesman for the government House leader, Allan MacEachen, said the amendment probably would be discussed in cabinet today before any comment was made.

New Democratic Leader David Lewis said his party supports the principles, but needs time to consider the amendment.

Stanfield said endorsation of a mere resolution would not do much to increase support for institutional bilingualism in the country. The principles were fine, but the resolution did not legally bind the government to them.

The principles, adopted by the government late last year, say knowledge of English and French is one of the elements of merit in the selection of candidates for bilingual government jobs.

OPEN HOUSE

1731 FELTHAM ROAD 1 - 4:30 P.M.

Price $39,700

This lovely, 4-bedroom, 2½ bath, family home located across from 20-acre Lambrick Park, swimming pool, etc., on direct bus, 3 blocks Kmart Safeway Mall. Excellent schools, close by University. Quality broadloom throughout. Nicely landscaped with large oak trees.

For Private Showing Phone Mr. Loveday, 477-1009 Anytime

ISLAND HOMES LTD.

ANNOUNCING

CHANGE OF NAME

effective June 1st, 1973

From

CHAPLIN'S FUNERAL CHAPEL (1970) LTD.

To

CUNNINGHAM FUNERAL CHAPEL Ltd.

1155 Fort Street, Victoria, B.C.

Phone 384-5512 or 384-8628

We will continue the policy and tradition we have shared over the past two years in serving Greater Victoria with dignified, courteous funeral service within the means of all. Independently owned and managed.

George S. Cunningham

Leaky Cabinet Has Trudeau In Commons Hot Water Again

By VICTOR MACKIE
Times Ottawa Bureau

OTTAWA — Prime Minister Trudeau has ordered another investigation of an alleged cabinet leak.

He told the Commons Thursday that he was informed that "there might be a leak of a cabinet document." He gave instructions that efforts be made to try to locate the source of the leak.

"The cabinets leaking like a sieve," interjected Eldon Wolliams (PC — Calgary North).

The opposition member inquired if that was the reason instructions had been issued to fingerprint public servants "so as to track down the leaks which are now so frequent?"

The prime minister said certain categories of civil servants are fingerprinted. However, he said, to the best of his recollection he had been informed by his officials that there is no requirement that all public servants be fingerprinted. He reserved the right to alter that reply if he found out differently after leaving the House.

A confidential cabinet document reportedly changing the cabinet's list of priorities has been published in the press.

Ged Baldwin, Progressive Conservative House leader, said if the reports in the press about the change in priorities is accurate, based on the alleged cabinet document, the Trudeau government should be forced to resign for "contempt of Parliament."

He pointed out that in the document, the fight against spiralling prices and unemployment was relegated to sixth priority from its former top priority.

The reported leaked cabinet minute sets out a new list of priorities. It gives top priority to stimulation of the economy in Canada's poorer regions through the Department of Regional Economic Expansion.

Second priority is given to the overhaul of health, welfare and other social security measures. Third priority is assigned to what is vaguely listed as the betterment of urban living standards.

Fourth is to restrain government spending and achieve effective management.

Fifth is to increase sensitivity in providing service and in meeting needs of individuals including a speed-up of decentralization of the federal bureaucracy and an all-out effort to improve federal provincial co-ordination.

SHAWNIGAN LAKE

Tremendous opportunity, over 220' of beautiful waterfront with a sandy beach.

(MLS)

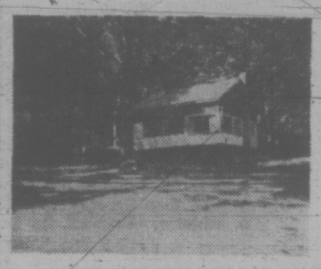

Plus . . .

A 2-bedroom cottage situated on three subdivided lots. Great potential.

Asking $43,500

For details call DONALD HAMILTON
368-2911 or 478-3552
Homefinders Wall & Redekop Realty Ltd.

WATERFRONT WONDERLAND

$68,000

OPEN TO VIEW
SATURDAY, 1:30 - 4:30
8375 LOCHSIDE DRIVE
(Off Mt. Newton X Road)

One acre of beautiful waterfront in Central Saanich. A secluded miniature Butchart Gardens, complete with boathouse. For details or prior viewing phone

384-8126 R. I. MURPHY 479-8089

Pemberton, Holmes

THE CALL TO ACTION!

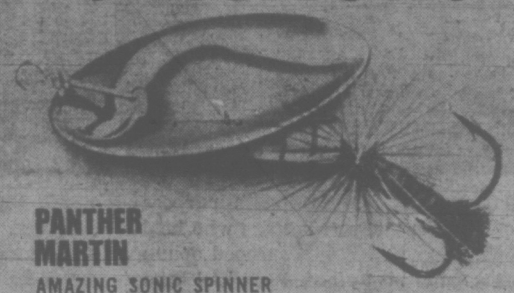

PANTHER MARTIN

AMAZING SONIC SPINNER
"CALLS TO FISH" EVEN WHEN THEY CAN'T SEE IT!

The Panther Martin sonic spinner has the internationally patented sonic sender that catches fish! The double reverse concave, convex curved blade sends off continuous hydro-sonic waves that act like a call to action!
Attaches directly to shaft without swivel. Always at 40° angle in balanced position for super action, easier casting.

See them at your favourite Sporting Goods Store.

INFORMATION COSTS RAPPED

OTTAWA (CP) — Labor Minister John Munro said Thursday night Information Canada had become almost impotent as the results of attacks on it.

"Give it a chance!" Munro told members of the Commons broadcasting committee which passed the $10-million budget of the agency over objections of Conservative MPs.

James McGrath (PC—St. John's East) said that when Prime Minister Trudeau established the agency in 1969 he had promised a reduction in government information costs.

Yet the budgets of Information Canada and nine major government departments increased this year, he said. He also charged that Information Canada is only duplicating work of established information sections.

Although approved by the committee, the agency's budget must also be voted on in the Commons. The Conservatives have served notice they will make a concerted effort then to take away the budget with the exception of the government printing service Information Canada operates.

However, remarks made by Mark Rose (NDP—Fraser Valley West) at the committee indicated the Conservatives won't get the needed support from the NDP.

Joe Clark (PC—Rocky Mountain) caused a slight uproar among Liberal members when he asked agency director Guy d'Avignon if there was any difference between the maple leaf pins distributed by Information Canada and the pins distributed by the Liberals in the last federal election.

Clark also noted that Mel Hurtig, a defeated Liberal candidate in the October, 1972, election, held franchises to handle Information Canada publications.

Victoria's "Finest Condominiums"

2920 COOK STREET

"Castle Hill"

Luxury 2-Bedroom Suites

Surrounded with beautiful rock gardens and the use of famous Spencer Castle.

OPEN TO VIEW SATURDAY 2 - 5 P.M.
OR BY APPOINTMENT PHONE 382-9191

Canada Permanent
1125 DOUGLAS STREET

Spending Study Extension Veto

OTTAWA (CP) — The government refused to waive a Commons rule that cut off committee study of spending estimates at midnight Thursday night.

Thursday afternoon, with the deadline hours away, Frank Howard (NDP—Skeena) asked that the deadline be extended to June 15 because many House committees had yet to complete study on estimates before them.

His motion required unanimous consent but was drowned in a chorus of "Nos" from government benches.

James McGrath (PC—St. John's East) raised the issue originally by noting that committee study had not been completed on the controversial 1973-74 spending estimates for Information Canada, the government's information-distribution agency.

When the deadline passes the estimates are automatically deemed to have been reported back to the Commons. The rule does not prevent members from questioning them again before they are given final approval by the Commons itself.

8%
on GICs.
5½%
on Special Savings.

8% Guaranteed Investment Certificates.
Our no-risk Guaranteed Investment Certificates give you a guaranteed way of bringing in high interest on a regular basis.

They're available in terms of one to five years. In amounts of $500 and over.

And they'll build up your investment by as much as 8% yearly, depending on the term you choose.

5½% Special Savings Accounts.
Our Special Savings accounts deliver a solid 5½%, calculated monthly.

And that extra margin of interest goes into effect immediately, the moment you open your account.

Chequing privileges plus interest.
And our Chequing Accounts can give you three other big advantages.

Liberal free-chequing privileges. Low service charges. And interest at the same time.

NT-RTS-4-73

National Trust
SINCE 1898
OUR 75th YEAR

National Trust / the money managers
MEMBER OF CANADA DEPOSIT INSURANCE CORPORATION
1280 Douglas Street • 2190 Oak Bay Avenue
Hillside Shopping Centre

65 LOTUS STREET

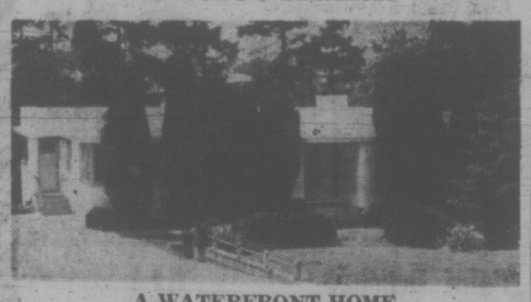

A WATERFRONT HOME

On the GORGE NARROWS adjacent to the new Gorge Hospital, will be open for your convenience on SATURDAY, 2nd JUNE, 2-4 p.m. This 1500 sq. ft. bungalow offers many interesting features including an excellent self-contained in-law suite facing the Gorge at ground level. Terrific value at $45,900. (M.L.S.)

Don't miss it. Let's talk trade.

Call 384-8126 MR. GREENE 385-0795

Pemberton, Holmes Ltd.

• NOTICE •

BLACKTOP DRIVEWAYS

Special Spring Prices

MADISON PAVING CO.

385-9822
384-2439

CARIBOO COLLEGE

INSTRUCTORS

(1) ELECTRICAL APPRENTICE TRAINING

The successful applicant will have at least five recent years of diversified experience at the journeyman's level, some supervisory experience would be an asset. The instructor will be expected to teach all years of the apprenticeship training program.

(2) WELDING

The successful applicant will be a graduate of a formal training program, have recently held all provincial welding tickets and had five years recent experience in the trade. Some supervisory and instructional experience would be an asset.

SALARY

Salary Scale placement determined by years of instructional experience:
Instructor I $10,067 to $14,857
Instructor II $12,102 to $17,480

COMMENCEMENT DATE:
Electrical Instructor August 13, 1973
Welding Instructor August 13, 1973

Completed applications to be returned by June 13, 1973, to:
The Principal
Cariboo College
Box 860
KAMLOOPS, B.C.

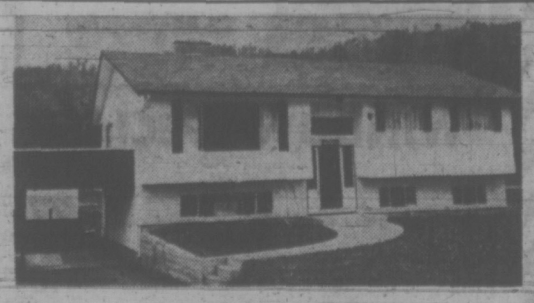

OPEN HOUSE

Sat. 1:30 - 4:30
2854 Sunvale
3 bedrooms — 3 bathrooms
2 fireplaces — $39,000

388-4271 THE ZIEGLERS 592-1768

J. H. WHITTOME & CO. LTD.
706 Fort St.

'Gestapo' in White House

Washington Post

WASHINGTON — Sen. Sam Ervin said Thursday that documents that had been held by former White House counsel John Dean "would be a great shock to the American people if they were released."

Ervin said, "I interpret the papers as being an effort or a plan to set up an operation to spy on the American people in general, or at least on those who didn't agree with the administration. The result of the operation would be carried in a pipeline to the White House."

"Those making this plan had the same mentality employed by the Gestapo in Nazi Germany," he said.

Asked by a reporter if anything in the documents implicated President Nixon in the Watergate, Ervin replied, "Not that I know of so far."

Dean, fired as presidential counsel on April 30, turned nine documents classified top secret over to chief U.S. District Judge John Sirica on May 4.

Sirica subsequently turned copies of the documents over to prosecutors investigating the Watergate affair and to the Senate select Watergate committee, of which Ervin is chairman.

Precise contents of the documents have not been disclosed.

Ervin said he will ask government intelligence agencies to review the documents "to see what should not be released."

Most of them could be made public, in his opinion, he said.

In his statement of May 22, President Nixon referred to the documents calling them part of an "unused plan" developed in 1970 to resume domestic intelligence operations that had been suspended in 1966 by the FBI.

In a related matter, Sen. Edward Gurney, a member of the Watergate committee, Thursday called on Ervin to change the committe's procedures to bring "key witnesses" to testify immediately the hearings resume June 5.

In a letter to Ervin, Gurney said "the central issue is the presidency" and communications he has received indicated that a "vast majority of people strongly feel that the committee should come to grips with the important facts much faster and more decisively."

The committee, Gurney said, has heard from "minor witnesses" who can "shed little real light on the involvement of the president" even though their testimony "has provided huge black headlines based solely on hearsay or opinion."

The hearings, Gurney said, "could be likened to a preliminary impeachment proceeding based on hearsay evidence of the rankest kind, embellished by opiniofs and inuendo."

Meanwhile, in San Diego, financiar C. Arnholt Smith, a longtime confidante of President Nixon, was charged by the Securities and Exchange Commission (SEC) Thursday along with two associates and six of his firms with securities fraud reaching into the millions of dollars.

Smith, former owner of the San Diego Padres baseball team, a close friend of Nixon since his days in Congress and a major contributor to his political campaigns, was accused in a 31-page civil complaint filed in U.S. district court.

The complaint alleged violations of numerous securities laws, primarily that assets of publicly owned firms were spun off to benefit firms held privately by Smith and others.

An SEC spokesman said Smith "was on all sides of the transaction."

"The problems that exist," Ruckelshaus said, "will evaporate once a good strong man is in place" as the agency's director and bureau professionals are persuaded that they have "permanent leadership."

PEETZ TACKLE

COATS!!
Every Day is a
SPECIAL DAY
at
"The Piccadilly"
NEW HARRIS TWEEDS
Just Arrived
Sizes 8 to 20

You've tried the best seller.
Now try the best.

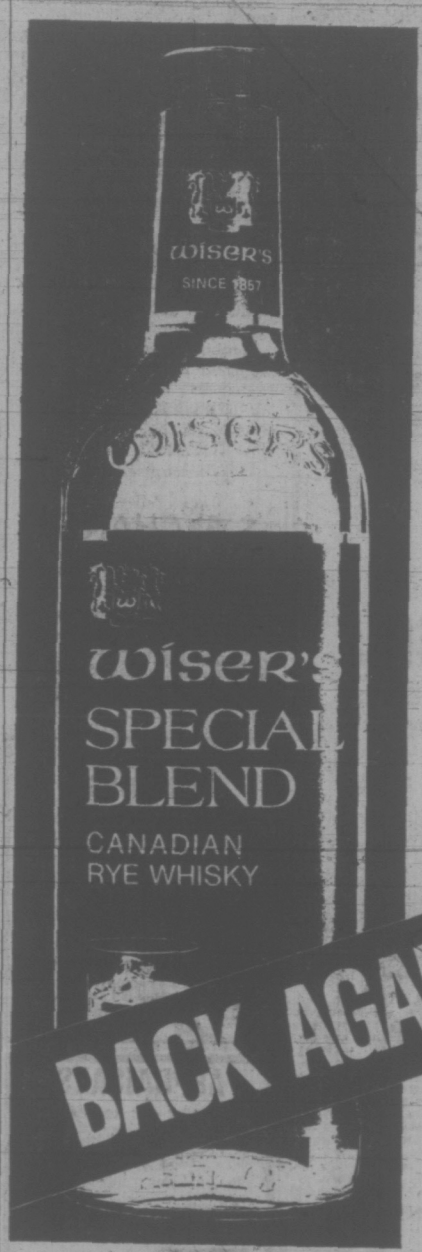

Wiser's Special Blend comes from a house long noted for its unique collection of fine aged whiskies. Wiser's blenders prepare Special Blend carefully from stocks of eighteen whiskies, each one of which has mellowed to full maturity in our seasoned oak barrels. The result is an unusually light, smooth taste that you would expect to find only in the best Canadian rye whiskies...in the very best.

Wiser's Special Blend. The best.

BACK AGAIN SORRY FOR THE INCONVENIENCE

Mais FURNITURE and APPLIANCES
DEMOLITION and E-X-P-A-N-S-I-O-N SALE

Dave and Tom carrying Bill Mais out! HE CAN'T STAND THE NOISE!

MAIS ARE DEMOLISHING THOUSANDS OF FEET OF THEIR WAREHOUSE AND CHANGING IT INTO SELLING SPACE TO GIVE YOU MORE SHOWROOM SELECTION. WORKMEN NEED ROOM TO WORK, SO MAIS HAVE TO DEMOLISH PRICES ON FINE FURNITURE AND APPLIANCES — SO —

GRANGE QUILTED 3'3 UNITS Mattress and Box Spring DEMOLITION PRICE $59.95

12" BLACK and WHITE TV
Your Choice
• Philco
• Fleetwood
• Zenith
Some Listed As High As 159.95
DEMOLITION PRICE $99.00

MATTRESSES
SIMMONS
SIMMONS OSTERMORE—This is the unit more people are buying every day. This is the one name you can really trust. This is the Simmons TWIN MATTRESS AND BOX SPRING — Manufacturer's Suggested List 220.00 DEMOLITION PRICE 129.00

DOUBLE MATTRESS and BOX SPRING — Manufacturer's Suggested List 240.00. DEMOLITION PRICE 149.00

QUEEN SIZE MATTRESS and BOX SPRING—Manufacturer's Suggested List 280.00. DEMOLITION PRICE 189.00

QUANTITIES ARE LIMITED SO BUY NOW AND SAVE

OCCASIONAL TABLES
ECONOMY PRICED PLATFORM ROCKERS—Many colors. DEMOLITION PRICE 57.95

BEDROOM SUITES
"SPANISH"—The STYLE TO PLEASE. Here is a set with large triple dresser, man's door chest, headboard and large mirror. Highlighted by beautiful carvings and handles. Finished in deep open-grain oak. DEMOLITION PRICE 429.95

CHESTERFIELD SUITES
HERE IS FRENCH PROVINCIAL STYLING that will truly delight. Multi-button back with attractive showwood frame. Classic styling in a 4-seat sofa and chair you will love. DEMOLITION PRICE 299.95

ULTRA-MODERN SOFA AND CHAIR by Braemore. You will entertain in luxury with this great high back suite covered in top grade brown naugahyde. Loose pillow arms accent this "young" set. DEMOLITION PRICE 549.95

DINING SUITES
9 PIECE OAK SPANISH DINING ROOM SUITE—Full buffet in lowboy style and matching hutch. Oval table with leaves and tunnel legs. Five side chairs and 1 armchair. DEMOLITION PRICE 949.50

7-PIECE FRENCH PROVINCIAL FRUITWOOD DINING ROOM SUITE—Round table closed 40", opened 60". China cabinet, height 76", top 42"x16" depth. 4 side chairs. Ideal for apartment living. DEMOLITION PRICE 799.95

HIDE-A-BEDS
SIMMONS—The name in quality sleep brings you the Manor. Covered in hard wearing, great looking 100% Herculon cover. High back, front castors. Here is a hide-a-bed you'll love to sit on and sleep in. It features the famous "Slumber King" spring filled mattress. DEMOLITION PRICE 299.95

SOFA SPECIAL!
VERY NICE SOFA AND CHAIR covered in attractive tweeds. Just a hint of the Spanish design. High back with dark showwood. DEMOLITION PRICE 179.95

MANY SPECIALS NOT ADVERTISED

TABLE LAMPS — Up to 1/3 Off
FLOOR LAMPS — 25% OFF
WOOD BAR STOOLS Demolition price, ea. 5.95

Mais FURNITURE and APPLIANCES
1821 Cook Open Fri. 'til 9 385-2435

$1.49 DAY SATURDAY JUNE 2nd Personal Shopping Only

SHRUBS
ALL TOP QUALITY. In 1-gal. containers. Lots of choice.
1.49 ea.

30 lbs. POTTING Soil 1.49
2½ LBS. CORRY'S SLUG AND SNAIL BAIT 1.49
SUDBURY SOIL TESTER Reg. 2.35. SPECIAL 1.49
3-PRONG LONG-HANDLE CULTIVATOR 1.49
No. 202 GREEN FOLDING FENCE 7½'x18". Reg. 1.98. 1.49
PLASTIC HOSE Black, 11/16" Diameter by 50 feet. 1.49
LAWN WEED KILLER 16 oz. Reg. 2.49. SPECIAL 1.49
4" PLASTIC POTS 40 for 1.49
2-GAL. PLASTIC WATERING CAN 1.49

10-lbs. ROT-IT Ideal compost maker. 1.49
GERANIUMS Pink and red. 3 for 1.49
DOUBLE PETUNIAS In trays of 5 4 for 1.49
SINGLE PETUNIAS 2 Doz. 1.49
MARIGOLDS DOZEN 1.49
MARGUERITES 5 for 1.49
Bone Meal 10 lbs. 1.49
PARKLANDS LAWN SEED Ideal for play and well travelled areas. 2 lbs. 1.49
ALASKA FISH FERTILIZER 32-oz. container 1.49
MAXI CROP ½ Gal. 1.49

AGRICULTURAL LIME 50 lbs 1.49
KIMURA BAMBOO RAKES SPECIAL 1.49
HYPONEX (7-6-19) All Purpose PLANT FOOD 2 lbs. Reg. 2.75. SPECIAL 1.49

Buckerfield's LIMITED
VICTORIA STORE ONLY
PERSONAL SHOPPING ONLY PLEASE
506 PANDORA LOTS OF FREE PARKING 384-7181

TORONTO MARKET TRADING

In addition to Canadian Press stock reports, bond and mutual fund prices, market quotations also are supplied by the following firms or associated Investment Dealers' Association of Canada, Richardson Securities, Royal Bank of Canada, Pemberton Securities, A. E. Ames & Co., Annett Mackay Ltd., Bongard Leslie & Co. Ltd., and Vancouver Stock Exchange.

INDUSTRIALS

TORONTO CLOSING STOCKS
Distributed by CP
Toronto Stock Exchange—June 1

Complete tabulation of Friday transactions. Quotations in cents unless marked $. z—Odd lot, xd—Ex-dividend, xr—Ex-rights, xw — Ex-warrants. Net change is from previous board-inf closing sale.

Stock	Sales	High	Low	Close	Net Ch'ge
A—B					
Abitibi	5800	$9¾	9⅝	9¾	
Acklands	1000	$10¾	10¾	10¾	
Acklnd 2p	200	$14¼	14¼	14¼	+ ¼
Acres Ltd	22	$13	13	13	
Acres A pr	160	$45¼	45¼	45¼	
Acres wt	1010	250	250	250	
Agra Ind	400	$10	9¾	9¾	— 4¼
Alf Gas	11000	$14¼	14	14⅛	— ⅛
Alcan	14990	$28	27¾	27⅞	— ⅛
Alcan pr	585	$28	27¾	28	— ¼
Algo Cent	980	$14⅞	14⅝	14⅞	— ⅛
Algoma St	6651	$16⅜	16⅛	16	— ⅛
Alliance B	1800	$8½	8	8	— ½
Alpa Ind	200	$10⅛	10⅛	10⅛	— ⅜
Andres W	1225	$34½	34	34	—1¼
Anglo-cn	1900	$8⅜	8⅛	8⅛	— ¼
Anglo-c pr	420	$15⅜	15¼	15⅜	+ ⅛
Aquitaine	8300	$22⅝	22	22¼	— ¼
Argus	211	$18¾	18¾	18¾	
Argus B pr	75	$35½	35⅛	35⅛	— ⅜
Argus C pr	1100	$12½	12½	12½	— ¼
Asbestos	150	$16½	16½	16½	— ⅛
Ashland C	100	$10½	10½	10½	— ¼
Atco Ind	600	$10½	10½	10½	— ⅛
Atl Sugar	445	$7	6¾	6¾	— ⅜
Atl Sug A	660	$14½	14¼	14¼	— ¼
Atl Sug pr	220	$69	69	69	
Bad Boy	450	$15⅜	15¼	15¼	— ¼
Bank Mtl	9963	$18⅛	17⅞	17⅞	— ¼
Bank N S	5161	$32	31¾	32	+ ⅜
Bartaco	1200	250	250	250	
Batoh B	800	$11	11	11	
Bay Mills p	200	$9¾	9¾	9¾	+ ¾
Becker B p	100	$7	7	7	— ½
Bell Canada	5430	$42⅝	42¼	42⅝	+ ¼
Bell A pr	138	$47¾	47½	47¾	+ ¼
Bell B pr	742	$49¾	49½	49½	— ⅛
Black P	300	$5¼	5⅛	5⅛	+ ⅛
Block Bros	4125	280	270	270	—15
Bombrder	1200	395	390	395	+20
Bovis Cor	1940	225	215	220	+ 5
Bow Valy	5615	$27¼	27	27	— ½
Bow-m pr	50	$35½	35½	35½	
BP Can	3233	$15¼	14⅞	15¼	+ ¼
Bralor Res	500	225	225	225	
Bramalea	4800	430	420	430	— 5
Bramal w	2240	260	250	250	—20
Brascan	2351	$19½	19¼	19¼	
Brdg Tank	100	$6½	6½	6½	
Bright	105	$18	18	18	+ ¼
Brinco	427	$5⅛	5⅛	5⅛	
BC Forest	426	$16	14	16	— ⅛
BC Pack B	250	$33½	33½	33½	— 1
BC Super	z125	$20½	20	20	
BC Phone	212	$54½	53½	53½	— 1
BCPh 4/pr	z20	$72	72	72	
BCPh 4¾ p	118	$60	60	60	— 1
BCPh 4ⅾ p	65	$56⅜	56	56⅜	— ⅜
BCPh 5¼ p	z27	70	70	70	
BCPh 6.80	100	$22	22	22	+ ¼
Budd Auto	400	$14⅜	14½	14⅜	— ¼
Burns Fds	z50	$17⅞	17⅞	17⅞	
C—E					
Cad Dev	1400	$12⅛	12	12⅛	+ ⅛
Cad Dev b p	600	$22	21½	21½	— ½
CAE Ind	3675	$9¾	9½	9¾	+ ¼
Calgary P	1725	$25¼	25	25⅛	+ ⅛
Calgry P p	75	$70¼	70¼	70¼	+2¼
Calgry 7 p	25	$98	98	98	—2½
Cambridg	100	$12¾	12¾	12¾	— ¼
Campeau	800	$8	7⅞	7⅞	
Can Cem L	1225	$14⅛	14	14	— ½
C Pakrs C	400	$22¾	22¾	22¾	
Can Perm	z75	$18¾	18⅝	18⅝	
C Safway p	z3	$82¼	82¼	82¼	
Cdn Brew	3480	435	430	435	
C Brew Ap	25	$25½	25½	25½	
C Cablesy	851	$14⅝	14⅛	14⅛	— ⅛
C Cable w	300	250	245	250	
Cdn Can A	1000	$9½	9¼	9¼	— ¼
CC Man A	1120	$23⅛	23	23	— ¼
C Curtis	1450	69	68	68	— 1
Cdn Equty	125	$12½	12½	12½	— ½
C Found	z3	310	310	310	
C Found pr	z1	$11½	11½	11½	
CGE pr	125	26	26	26	
CG Invest	30	$77⅜	77⅜	77⅜	— ⅞
CG Sec A	z5	$17½	17½	17½	
C Hyde	2440	$8⅝	8½	8⅝	
C Imp Bank	3530	$29¾	29½	29¾	
C Ind Gas	2512	$7⅜	7	7⅜	+ ⅛
CIL	868	$15	14⅞	14⅞	— ¼
CIL pr	z16	$50¼	50¼	50¼	
C Intrurb p	400	$10½	10¼	10¼	
C Ocdental	1200	$10¼	10¼	10¼	— ⅛
CP Inve pr	780	$27	26¼	27	+ ½
CP Inve w	1570	200	195	200	— 5
CP Ltd	8960	$17¼	16⅞	17⅛	+ ⅛
CPL A p	1463	$11	10¾	11	+ ⅛
CPL A p	1463	$11	10¾	11	+ ⅛
CPL 5½ pr	29	$9¼	9¼	9¼	
Cdn Tire	56	$54½	54½	54½	— ½
Cdn Tire A	2114	$55¼	53¾	53¾	—1½
C Utilities	500	$12⅝	12⅝	12⅝	— ⅛
CUtil 6 pr	z10	$80½	80½	80½	
C Util w	600	380	380	380	—10
C Vickers	150	$11½	11½	11½	— ⅛
Canron	150	$20¾	20¾	20¾	+ ¾
Capit Div	6100	52	48	48	— 5
Cara	30	$8¼	8¼	8¼	— ⅛
Carrier JD	300	460	440	460	
Cassidy L	100	$5½	5½	5½	
Cassidy p	100	$9½	9½	9½	+ ¼
CC Yachts	500	460	460	460	+10
Celanese	2225	425	395	425	+30
Ctl Fund A	500	$9	8¾	8¾	
CFCN	300	$7¾	7¾	7¾	
Chrysler	9292	$27½	26⅞	27¼	
CHUM	150	$9¼	9¼	9¼	— ½
City Sev F	1000	12	12	12	
Columbia	4200	360	350	355	+10
Columbi p	3200	$7⅛	6¾	7⅛	+ ⅜
Cominco	1495	$27½	27⅛	27⅛	— ⅜
C Holiday I	135	10	10	10	
Compca	300	395	380	395	
Compt Ap	225	$11½	11½	11½	
Computel	400	$10¾	10¾	10¾	— ½
Comtech	1400	390	390	390	—10
Conn Chm	400	$5¾	5¾	5¾	— ⅜
Conn Bath	2243	$20½	20	20½	+ ½
Con Bath p	300	$19¾	19¾	19¾	+ ¼
Con Bath w	1020	26	26	26	
C Bath 68 w	300	735	710	735	+15
C Bldg	10100	305	300	305	+ 5
Con Textle	200	430	430	430	—20
Con Distrb	1990	$21¼	21	21	— ¼
Cons Gas	4100	$15½	15⅛	15⅜	+ ⅛
Con Glass	100	$11⅜	11	11⅜	
Contr F	40000	225	225	225	—20
Cooper C	100	$12½	12½	12½	— ½
Cornat Ind	3800	320	315	320	
Costain R	350	$7¾	7¾	7¾	
Crain R L	800	$10⅝	10⅝	10⅝	
Crestbrk	1300	$7¾	6¾	6¾	—1½
Crwn Life	400	$57½	57½	57½	— ½
Crush Intl	335	$11¾	11¾	11¾	— ¼
Cygnus A	100	$7¾	7¾	7¾	
Dalmy A	1000	$9⅛	9	9⅛	— ⅛
F—J					
Falcon C	2698	$12½	12½	12½	— ¼
Fort Reinc	2000	30	30	30	+ 1
Frobex	1000	23	23	23	+2½
G-F Mascf	1400	280	272	280	+ 2
C H Yk	202	810	805	805	+ 5
Gibraltar	5700	811	10¾	11	+ ⅛
Goldmyr	5000	41	41	41	
Granduc	130	290	290	290	
G L Nickl	2200	370	370	370	— 5
Green Pnt	1000	7½	7½	7½	+ ½
Hollinger	700	$44	43	43½	— ⅝
Huds Bay	3237	$22¼	22	22¼	+ ⅛
Hu-Pam	1500	22	22	22	
Int Mogul	400	$11⅝	11¼	11⅝	— ⅛
Int Obeska	2200	26	26	26	
Iso	2700	210	208	208	+ 6
Jellet	1000	22	22	22	—1½
Jonsmith	8000	8½	8	8	— ½
Jorex Ltd	4500	100	98	98	— 1
Joutel	2500	36	36	36	
K—N					
Kerr Add	9296	$12¼	11¼	12	+ 1
KT Mining	3000	9	9	9	
L Shore	735	355	345	345	— 5
Liberian	600	$12¾	12⅝	12⅝	— ⅛
Dawson D	200	$7	7	7	+ ¼
Debhid B p	z15	$82	81	82	
Distl Seag	2675	$37⅝	37⅜	37½	+ ¼
Dom I	1750	$10⅜	10	10¼	
Dome Pete	3192	$29½	28¾	28⅞	— 1
D Bridge	100	$33¾	33¾	33¾	+ ¼
D Citrus	100	$8¾	8¼	8¾	+ ¼
Dofasco	6207	$25¼	25¼	25½	— ½
Dom Glass	100	$13½	13½	13½	
Dom Lime	500	$11½	10½	11½	+ 1
Dom Store	900	$14¼	13⅞	13⅞	— ⅜
Domtar	6680	$19⅝	19¼	19⅝	+ ⅛
D Textile	3400	$7¾	7½	7¾	
Obnlee M	200	$5	5	5	
Douglas L	500	300	300	300	—20
DRG Ltd	600	$8½	8¼	8½	+ ⅛
Dr Mc C A	200	$12¼	12¼	12¼	— ¼
Du Pont	1778	$27	27	27	— ½
Dustbane	200	$7¼	7¼	7¼	
Dylex L A	7610	$8¼	8	8¼	+ ¼
Estn Prov	400	$5¼	5¼	5¼	+ ⅛
Electro Hdd	3010	$15¾	15⅛	15½	+ ⅜
Elks Storn	1408	$16	15¾	16	— ¼
Emco	1100	$5⅜	5⅛	5⅜	
Erle D	575	$9	9	9	
Exquisite	150	310	310	310	—15
F—J					
Fairview	3000	$16	16	16	
Falcon	1663	$67¾	66½	67¾	+13⅜
Fed Diver	500	110	105	105	+ 5
Fed Ind Ltd	400	$7⅜	7	7	— ⅜
Fidelity M S	300	$9	9	9	+ ½
Fields S	100	$18	18	18	
Fining	27700	$13⅛	13	13	
Fittings	100	$18	18	18	
Fleetw'd	300	$11½	11½	11½	
Foodx S	16315	$6	5½	5¾	— ¼
Ford Cnda	50	$26⅜	26⅜	26⅜	+ ⅛
F Seasons	105	$7⅞	7⅞	7⅞	— ⅛
Fraser	525	$20	20	20	
Fruehauf	555	$10	9½	9½	— ¾
GH Steel	100	$6	6	6	
Gac M	27544	440	425	440	—10
Gaz S.40 p	75	$65	65	65	+ ½
Gen Distrb	625	$29	29	29	
GMC	z63	$66⅞	66	66⅞	
Genstar L	815	$16⅛	16⅛	16⅛	— ⅜
Gnstar L w	140	395	395	395	— 5
Glendale	500	$10	9⅝	9⅝	— ⅜
Glengair	1345	170	170	170	— 5
Gleng B p	4965	315	310	310	
Gleng B W	300	35	35	35	— 1
Gleng U	100	$6¼	6¼	6¼	
Goodyer	45	$242	242	242	— 8
Godyear p	50	$39	39	39	— ¾
Gozlan	2200	$8¾	8½	8¾	+ ⅛
Graft G	47	$34	34	34	— ¼
GL Paper	100	$21¼	21¼	21¼	— ½
Gt W Life	175	$66	66	66	
Gt West S	1200	$5	480	5	+20
G West wt	1400	155	150	155	
Greyhnd C	600	125	125	125	
Greyhnd	3525	$19¼	18¾	18¾	— ¼
GSW Cl A	102	57	7	7	
GSW Cl B	2100	$6⅜	6	6	— ½
GSW C pr	z10	$8⅞	8⅞	8⅞	
Guar Trst	1945	$11¾	11½	11½	
Gulf Can	3373	$33	32⅜	32⅞	+ ¼
Hambro C	4700	$6¼	6	6⅛	— ⅛
H Group	230	$8¾	7¾	8¾	+ ½
Ham Tr	750	$12⅜	12⅜	12⅜	— ⅜
Hand Chm	z50	300	300	300	
Hnd C A pr	200	55	495	5	+ 5
Hardee	700	94	94	94	— 2
Hard Carp	100	$7⅛	7⅛	7⅛	
Hard Crp A	200	$7¼	7¼	7¼	
Harlequin	1300	$13¼	13	13	— ¼
Harris J S	200	300	300	300	
Harveys F	2000	130	130	130	
HWood A	200	175	175	175	+25
Hawker S	1200	445	435	440	
Hayes Dna	130	$9⅝	9⅝	9⅝	— ⅛
Hedway C	200	390	390	390	—15
Home A	650	$40	39¾	40	
H Bramor	500	$5¾	5¾	5¾	
H Bay Co	4400	$19	18⅞	19	
HB Oil Gas	300	$42½	42½	42½	
Huron Erie	1800	$28½	28⅛	28½	+ ⅛
Husky Oil	3408	$20¼	20	20⅛	— ¼
IAC	9525	$17¾	17½	17⅝	
IAC w	1040	540	540	540	+40
Imasco	220	$28¼	28¼	28¼	+ ⅛
Imp O	17754	$36⅛	36⅜	37¼	+1⅛
Indal Can	100	$12¼	12¼	12¼	
Ind Adhes	850	$16⅜	16¼	16¼	
In Gas	10375	$10½	10¼	10¼	— ¼
Inter-City	100	$9½	9½	9½	— ⅜
Inter C A p	100	$17½	17½	17½	+ ¼
Inter C B p	200	$18½	18½	18½	— ¼
Inter CA w	500	550	550	550	— 5
Intermtco	700	410	400	410	+10
IBM	z19	$305	305	305	
Inco	21847	$28	27⅜	27⅞	
Interpool	150	$16⅜	16	16⅜	
Int Div	100	200	200	200	— 5
Intpr Pipe	1475	$24¾	24⅜	24¾	— ⅛
Ipsco	1821	$12⅛	12	12	— ¼
Inv Grp A	1800	$9½	9⅜	9⅜	— ¼
Inv Grp 5 p	200	$21½	21½	21½	
Irwin Toy	7075	$8	7⅝	7⅞	
Island Tel	150	$10⅜	10⅜	10⅜	— ⅛
ITL Ind	450	270	270	270	— 5
IU Intl	2875	$23½	23¼	23⅜	— ¼
Ivaco Ind	530	$20½	20¼	20½	
IWC Com	1000	320	315	315	
K—N					
Kaiser Re	3300	310	300	310	+15
Kaps Tran	890	$7¾	7⅝	7⅝	
Keen Ind	300	$9¾	9⅝	9⅝	— ⅜
Keeprite B	450	$12	11¾	11¾	— ¼
Kenting	100	$8½	8½	8½	
Koffler	1050	$16	15⅞	15⅞	— ⅛
Koffler w	900	630	630	630	—20
Labatt	1400	$25½	25¼	25½	+ ¼
Labatt pr	7050	$25⅝	25⅜	25⅝	
Laidlaw M	7830	$12	11½	11¾	+¼
Lailaw B p	400	$10¾	10¾	10¾	— ⅜
LOnt Cem	500	335	325	335	+ 5
Laura Sec	266	$8½	8½	8½	
Lau Fin	950	$11¼	11¼	11¼	
Lau F 2.00	300	$25½	25½	25½	
Leigh Inst	660	$7⅞	7⅜	7⅞	+ ⅜
Leons Frn	100	$13½	13½	13½	— 1
Levy A pr	180	$7½	7½	7½	— ⅜
Lincoln Tr	100	$18½	18½	18½	+ ¼
Lob Co A	3300	$6⅝	6⅜	6⅜	+ ⅛
Lob Co B	1490	$6½	6⅜	6⅜	— ⅛
Lob Co pr	100	30	30	30	+ ⅞
Lob Inc	100	450	450	450	
Loeb M	1550	$5⅛	490	495	— 5
Maclarn A	500	$23	23	23	+ ¼
MH Cable	z25	$12⅞	12⅞	12⅞	
MB Ltd	2865	$28½	28½	28½	
Magna Int	600	$8¾	8½	8½	— ¼
Magnason	250	$10½	10½	10½	
Magnetics	1000	85	80	85	— 5
Maisn I	100	$9¾	9¾	9¾	
Malor H D	700	250	230	250	+10
M Lf Mills	400	$17½	17¼	17¼	— ⅜
Maritime	z10	20	20	20	
Martin A p	200	$10	9⅞	9⅞	— ⅛
Markboro	200	$10	10	10	— ¼
Mess-Fer	7449	$19⅞	19	19⅜	+ ⅛
McGraw H	100	$5⅜	5⅜	5⅜	— ⅛
McLaghlin	340	$16½	16½	16½	— ⅜
MEPC	362	$9⅛	9⅛	9⅛	
Melchers	100	8	8	8	
Melton R E	1010	325	315	315	— 5
Melton A w	2900	210	205	205	+ 5
Mercantil	260	$21⅜	21⅜	21⅜	+ ⅛
Mercant r	664	365	355	365	
Met Stores	350	$21⅛	21	21⅛	— ⅜
Mex LP pr	1000	$12	12	12	+ ½
Microsyst	3316	$9¾	9⅛	9¾	
Micrsys w	500	495	485	495	— 5
MLW Wor	225	$17⅛	17⅛	17⅛	
Moffat	z10	$10½	10½	10½	
Molson A	2148	$25¾	25½	25⅝	— ⅛
Molson B	598	$25	24¾	25	+ ¼
Monenco	100	$10	10	10	+ ¼
Moore	5720	$49¼	48⅜	49	— ⅜
Morse A	100	$10	10	10	
MPG Inv	300	490	490	490	+10
MTS Inter	3500	66	65	65	— 3
Murphy	200	$8	8	8	
Murritt P	1100	270	265	270	
NaChrs I	1000	$7½	7⅜	7½	+ ⅛
Nat Drug	180	$6¼	6¼	6¼	
N Hees Ent	200	200	200	200	
Neonex	1100	345	340	345	+15
NB Tel	350	$14¾	14½	14½	
N Provid D	1000	32	31	31	— 5
Noma Ind	200	$8	8	8	— ⅜
Noranda	2965	$48⅜	48	48⅜	+ ⅜
Nordalr L	100	460	460	460	+10
Nor Ctl G	4015	$10	9¾	10	+ ⅛
Nor Ctl B p	2100	$22¼	22⅛	22¼	
Nor Ct 150 p	325	$22⅜	22⅜	22⅜	+ ⅛
Nowsco W	400	$9	9	9	+ ½
NSI Mark	1500	175	165	165	—10
NuWest D	1550	$9	9	9	
O—S					
Ocdentl Pt	3700	$9¾	9½	9⅝	+ ⅛
Oil Patch	100	375	375	375	
Orlando R	200	$10½	10½	10½	— ¼
OSF Ind	100	$7⅝	7⅝	7⅝	
Oshawa A	875	9	8⅞	8⅞	— ⅛
Oshawa w	1137	60	57	60	+ 3
Pac Pete	1704	$27¾	27½	27⅝	+ ⅛
Pac West A	1000	$10	9½	9½	— ½
Pancana I	1200	225	225	225	+ 5
Pe Ben O	2875	$6½	6⅜	6⅜	— ⅛
Peel Elder	200	$20½	20½	20½	
Peerless	100	$10	10	10	+ ⅛
Pembin A	240	440	440	440	
Pembin B	20	440	440	440	
Pemb D p	201	$26	26	26	+ ¼
P Dept S	9195	$12½	12	12	— ½
Petrofina	150	$27½	27½	27½	— ¼
Photo Eng	z125	$22⅞	22¾	22¾	
Pitt Eng C	1850	$9¼	9	9⅛	— ⅜
Pow Corp	1000	11	11	11	
Pre Cable	1000	$11¼	11¼	11¼	— ⅜
Prem Iron	100	225	225	225	
Price Com	850	14	14	14	
Quensner	400	485	485	485	—15
Quinte A	700	160	160	160	
Rank Org	5880	$10⅛	10	10	+ ⅛
Redpl Dta	4675	$8⅛	7¾	8	
Redpath I	200	$26	25½	26	
Reed Oslr	900	$9⅞	9⅞	9⅞	
Reichhold	400	$16	16	16	— ½
Reitman A	325	$9⅞	9⅞	9⅞	— ⅛
Rembrant	1600	$7¼	7	7	
Rlv Yarn	100	325	325	325	
R Little	1100	360	360	360	+20
Rolland	200	$7¼	7¼	7¼	+ ¼
Ronyx Cor	840	145	145	145	— 5
Rothmen	125	$11¾	11¾	11¾	+ ⅛
Rothmn w	750	285	270	270	+ 5
Rothm A p	30	85	85	85	
Rothm Dp	133	17	17	17	
Royal Bnk	1767	$33⅞	33⅜	33⅞	+ ⅜
Royal Trst	325	$24¾	24⅜	24¾	+ ¼
Russel A	4069	$10¾	10½	10¾	
Russl H p	25	$44	44	44	— 2
STL Cem A	210	$47	46¼	47	
St Maur	14700	97	92	94	+ 2
Saywette	100	450	450	450	— 5
Schneid b p	200	$13¾	13½	13¾	+ ⅜
Scintrex	400	150	150	150	
Scot Y	14300	00	295	295	
Scot Lasal	600	335	325	325	—15
Scotts	2110	$8⅜	8⅜	8⅜	— ⅛
Seaway M	200	$6⅜	6⅜	6⅜	
Seaway pr	400	$5⅞	5¾	5¾	— ⅜
Seco Cem	200	$10	10	10	
Selkirk A	300	$14⅞	14¾	14¾	
Shaw LE A	100	$7¼	7¼	7¼	+ ¼
Shaw Pipe	490	$10⅛	9⅝	9⅝	— ⅞
Shell Can	5857	$17¼	16¾	17¼	+ ⅜
Silton Pro	150	97	7	7	+ 1
Silknit pr	z5	$37	37	37	
Silverwd A	354	$13⅜	13½	13⅜	+ ⅛
Silverwd B	z4	$13½	13½	13½	
Simco Erl	900	370	370	370	
Simpsons	2997	$9⅞	9⅜	9¾	
Simpson S	3000	$13½	13¼	13⅜	
Skiar M	1100	$7¼	7	7¼	+ ¼
Sklar W	300	550	545	545	—30
Skyline H	3000	$5⅝	5½	5½	— ⅛
Slater Stl	150	$11	11	11	— ¼
Slat WC	10300	$12½	12½	12½	
Southam	560	$29	28¾	28¾	— ¼
Spar Aero	500	375	375	375	
St Broadcst	800	$10⅞	10½	10½	— ½
St Paving	9500	$7¼	7	7	— ¼
Stelco	5850	$29¾	29⅜	29⅜	+ ⅛
Steinbg A	300	$26	26	26	+ ½
Steinfrn	100	$5⅜	5⅜	5⅜	+ ⅛
Ster Trust	z30	$12¼	12¼	12¼	
Strathrn A	1600	270	275	275	+35
Supertex A	300	315	310	315	
Surpass C	600	125	125	125	
Systems D	470	$17¼	17	17¼	+ ¼
T—Z					
Tancord p	100	225	225	225	—25
Texaco	69	$59	59	59	— 1
Texaco pr	z7	$60½	60½	60½	
Textile	24900	$21½	21⅛	21¼	— ⅛
Thd CGlp	2000	$15½	15½	15½	
Thom Nes	2635	$12⅛	11¾	12	— ⅛
Thom N pr	50	$48¾	48¾	48¾	— ½
Tone Craft	450	$6⅞	6¾	6¾	
Toromont	100	305	305	305	
Tor Dm Bk	592	$32	31¾	31¾	— ¼
Tor Star B	238	$20¼	20⅛	20¼	— ⅛
Traders A	4450	$16½	16½	16½	
Trades 66 w	1000	625	625	625	+15
Trader 69 w	100	675	675	675	
Trnsair	200	315	315	315	+ 5
Trnsair w	500	96	96	96	— 1
Tr C Glass	775	9⅞	9⅞	9⅞	+ ¼
Tr Can PL	715	$35⅛	35	35	— ¼
Tr Can Pl p	155	$41¾	41¾	41¾	
Tr Can C pr	825	$46	45¾	45¾	
Tr Can P w	26	710	710	710	
Trans Mt	1230	$21½	20⅝	21½	+ 1
Trizec Crp	275	$19¾	19¾	19¾	+ ¼
Trizec w	1000	50	50	50	+ 5
Tdu-Wall	1500	460	450	450	+ 5
Turbo R	500	105	105	105	+ 5
Unican S	400	430	425	430	—10
Unicorp F	300	185	185	185	+10
Un Carbid	250	$15½	15½	15½	
Un Gas	5130	$10½	10⅜	10⅜	— ⅛
UGas B pr	106	$43	43	43	
Union Oil	300	$13¾	13¼	13¼	— ¼
U Corp B	600	$16⅛	16⅛	16⅛	— ⅜
Un Tire	1000	270	265	265	— 5
Uni Trust	300	$8⅞	8¾	8⅞	
U Sections	100	$5¾	5¾	5¾

DOMAN EARNINGS INCREASE 79%

Doman Industries Ltd. of Duncan reports net earnings of at least $2,305,000 or 75 cents per share for the six months ended April 30.

This compares with $1,177,000 or 42 cents per share in the same period the previous year.

President H. S. Doman said the net earnings will be even higher if federal corporation tax reductions become law, retroactive to Jan. 1, 1973. In this event the net earnings for the six months ended April 30 will be 82 cents per share.

Sales during the six months were $18.3 million compared with $12.6 million the previous year. The company reports $6.2 million in working capital, up from $4 million last year.

"The outlook for the balance of the year remains favorable," Doman said. "We feel that opportunities for further profitable expansion will continue to present themselves and we intend to take full advantage of such opportunities."

Doman Industries is a diversified company engaged in land development, trucking and the forest industry.

CRESTBROOK FOREST INDUSTRIES LTD. ANNOUNCEMENT

Mr. Victor C. Brown, President of Crestbrook Forest Industries Ltd., is pleased to announce the election of the Hon. J. R. Nicholson, P.C., O.B.E., Q.C., F.R.A.I. (Can.), as a Director of the Company.

Mr. Nicholson, recently retired as Lieutenant-Governor of British Columbia, is now associated as Counsel with the law firm of Lawrence & Shaw in Vancouver. He is a member of the Privy Council for Canada, having held several Cabinet offices, including those of Minister of Forestry and Minister of Labour. He was Member of Parliament for Vancouver Centre 1962-1968.

He was the organizer and successively General Manager, Vice-President and Managing Director, and Executive Vice-President of Polymer Corporation Ltd. 1941-1951, was a Director and the Chief Executive Officer in Brazil of Brazilian Traction Light and Power Company (now Brascan) 1951-1956, and was the first President of the Council of Forest Industries of British Columbia — 1960-1961. He is presently a Director of Inexco Northern Exploration Company.

He is the honorary Colonel of the Canadian Scottish Regiment (Princess Mary's), and an Honorary Fellow of the Royal Architectural Institute of Canada. He is a life member of the Canadian Bar Association and of the Vancouver Board of Trade, and an honorary Vice-President of the National Council of Boy Scouts of Canada.

Blair House
Luxury Condominiums
978 Heywood Ave. on the Park
OPEN DAILY 2:00 to 4:30
(Except Sunday)
From $35,700
AL CHAUVIN 386-2437 Anytime
PACIFIC STRATA SERVICES LTD.
26 Bastion Square

Reopening Old Gold Mine Requires Study—And Ore

By AL FORREST
Times Business Editor

Old gold mines can not be reopened overnight despite the rising price—and in some cases it is not worth the effort to reopen them at all.

The certainty of a small amount of gold is not sufficient to justify the large expenses involved in rehabilitating old workings.

New reserves must be located nearby to justify mining the old.

This puts pressure on mining companies to find new reserves quickly to be able to give a yes or no answer to impatient shareholders.

The fact B.C. mining companies report they are "considering" reopening indicates they have come up empty so far in the search for new gold sources in commercial quantities.

A Victoria-based mining company, Transtide Industries Ltd., is hoping to have better luck with its exploration program in Manitoba.

Transtide Industries owns the former Jeep Gold Mine near Bissett that closed in 1950 after two years of operation.

Company president David Smeaton of Victoria says the company will evaluate the possibility of reopening the mine but additional exploration will be the first step.

Earlier exploration had located a vein 1,000 feet from the mine shaft but being only nine inches wide it was shrugged off as insignificat in 1950. This area will be explored further by the company.

Transtide also obtained 14 additional mining claims near the property and will spend some time exploring the 900 acres before coming to a decision.

In themselves, the small old mines are not worth the expense of reopening.

★ ★ ★

Northair Mines Ltd. is carrying out a $200,000 exploration program to determine if its gold-silver showings represent commercial quantities.

The 100 claim property is on Sproatt Mountain near Brandywine Falls, 70 miles north of Vancouver.

Cadillac Explorations Ltd. is beginning an exploration program on its Bella Coola gold property.

★ ★ ★

Titan Polaris, which was formed as a result of the consolidation of shares of Polaris Mines, has been underwritten by Donaldson Securities for 200,000 shares at 17.5 cents each.

Titan Polaris purchased two groups of Princeton claims from Hiro Agata or 500,000 shares of which 100,000 are issued and the remainder to be released in bundles of 100,000 every four months.

Acaplomo Mining and Giant Ventures told the Vancouver Stock Exchange they have completed primary distribution of their shares.

Ryslo Silver Mines was posted today on the interim list. Ticker symbol is RYS.

Bullion Mountain has purchased 250 additional claims near its holdings in the Yukon. Its shares are the subject of an agency offering at a minimum price of 40 cents a share.

Coryal Resources has granted to Denison Mines an option to explore its property in the Nicola mining division for three years. Corval will use the proceeds to purchase 20 new claims in the area.

Rio Plata has had 100,000 shares underwritten by West Coast Securities at 50 cents a share. The company has issued 37,000 shares to Peso Silver Mines in settlement of a debt.

Welcome North Mines Ltd. has been suspended after its stock went to $2.30 and there was an apparant short supply off stock available in the hands of the trading public. It is an over-the-counter stock.

Afton Endorses Settlement Terms

VANCOUVER (CP) — Shareholders of Afton Mines Ltd. Thursday endorsed an out-of-court settlement between Canex-Placer Ltd. and Teck Corp. Ltd. and were told Teck immediately will resume development of the Afton copper property at Kamloops.

The vote was held a year to the day after former directors of Afton signed an agreement with Canex-Placer giving that company the right to manage and develop the property.

Its reward, if production were achieved, was to be 1.1 million shares, to give it a 30 per cent interest in Afton.

Teck, meanwhile, in May of 1972, bought 50 per cent of the outstanding shares on the market. In the ensuing year, Teck called special meetings of Afton, sued in Supreme Court to break Placer's contract, lost the action, ousted Afton's old directors, advised Placer it considered the contract null and void, and was sued by Placer for specific performance.

On May 9, this year, Teck and Placer signed an agreement under which Teck will pay Placer $4 million for its position. Teck takes over development and gets the 1.1 million shares should production be achieved.

Teck last year paid $16 million to accumulate more than half of the 2.6 million Afton shares outstanding. The new agreement would give Teck an interest of about 80 per cent, if the property produces, at a total cost of $20 million.

VICTORIA'S LEADING Condominium Brokers
View by appointment only
Granite House
2100 Granite St.
$15,900 to $19,300
OPEN 2-4
Watson Manor
1000 McLure St.
1 Bedroom Suites
$15,000 — $17,950
OPEN 2-4
Myhre Terrace
TOWNHOUSES
3 Br. $27,950
OPEN 2-4
1440 Beach
Large 2 and 3 BRs
$43,850 — $76,750
Whyte & Gower
Oak Bay Properties Ltd.
2207 Oak Bay Ave.
592-2407

MUTUALS, BONDS

MUTUALS	Bid	Ask
Acrofund	124	140
All Cdn Com	693	757
All Cdn Div	741	810
All Cdn Ven	347	379
All Cdn 4000	475	518
Amer Gr	521	572
And Eq	507	554
Ass Inv	591	597
Can Gr	560	615
Canagex	1073	1160
Cdn G En	1383	1520
Cdn Inv	494	542
Cdn Sec Gr	525	577
Cdn S & G	953	1042
Cdn Trus	506	556
Cap Gr	1083	1110
Com Intl	1469	1614
Com Ven	714	785
Com In Lev	372	409
Corp Inv	606	665
Cor Inv St	485	534
Dom Com	617	670
Drey Inc	1053	1154
Drey Intl	1082	1186
Eat Vlk	577	627
Edu Eq	779	820
Ex Fd Cda	588	644
GIS Com	993	1092
GIS Inc	353	388
Gr Eq	768	843
Guard Ent	91	101
Guard Gr	863	
Harv Gr	670	670
Int Eng	256	281
Int Gr	561	616
Int Inc	428	470
Inv Gr	1194	1305
Inv Intl	614	672
Inv Jap	886	969
Inv Mut	567	620
Mar Eq	319	348
Mut Ac	582	640
Mut Bd	1033	1136
Mut Gr	341	375
Mut Inc	504	
Natrusco	1605	1663
N.W. Eq	547	601
N.W. Cdn	541	595
N.W. Gr	479	526
Pac Comp	708	708
Pac Div	537	537
Pac Res	305	305
Pac Ret	494	494
Pac U.S.	364	364
Pen Mut	849	849
Plan Res	440	448
Princ Gr	419	460
Princ Vent	231	254
Prov Mut	741	811
Prov Stk	577	632
Prud Gr	645	704
Reg Gr	884	971
Reg Ven	410	451
Royfund	637	663
Temp Gr	850	929
Un Ac	492	541
Un Ac Ret	497	546
Un Amer	168	185
Un Hor	221	243
Un Ven	306	336
Un Ven Ret	465	511
Un Sav Eq	749	823
Zanadu Fund	362	362
INDUSTRIALS		
A.G.F. Spec	250	255
CPI Com	13¼	13¾
Gdn Gr pfd	8⅛	8⅝
Jol J Com	80	90
BONDS		
Government of Canada		
Do 5¾ 74	99.30	99.40
Do 8 74	102	102½
Do 5½ 75	95	96.05
Do 3¼ 76	88¾	89
Do 7 77	99	99¼
Do 4½ 83	78½	78¾
Do 6½ 95	87	88
CORPORATIONS		
Al Gs 8⅛ 92	95½	98½
Bk NS 8 79	98¾	101¼
B Mo 7 78	95½	98½
Do 7½ 88	96½	99½
Bell 8 80	98½	101½
Do 8 97	95	97½
Do 8⅜ 93	98	102
BC Tel 7⅞ 95	92	95
Do 9⅛ 90	103	107
Do 9⅝ 92	107	
Do 8¼ 94	96	99
CP Ht 8⅝ 92	97½	101½
Con Gs 8 92	95	98
Falcn 7¾ 91	89½	93½
Gulf 8⅝ 91		
HFC 8 95	92	96
MHT 9 80	100	104
Niag 7⅞ 88	96½	99
Ont J 10 92	101½	104½
Ryl Bk 7 91	94½	97½
SSR 8¾ 92	101	105
Nw TGr 8¾ 93	98	100½
TCP 8⅞ 92	100	103
Ryl Tr 7¾ 79	97	
Wstc 8½ 93	97¼	99¾
CONVERTIBLES		
Ackr 7½ 88	96½	100½
AlGt 7½ 90	134	
C Gs 5½ 89	81	85
Gnstr 6½ 92	114	118
Home 5½ 92	111	115
Scurry 7¼ 88	86	90
WstC 5½ 88	75	81
Wsct 7½ 91	96	100

Interim Listing

	BID	ASK
Abaca		36
Abella R	15	16
Able Exp	3	6
Algalo	24	25
Adar Rs	18	20
Alakon	4½	5
Alberni	65	70
Alvila	10	12½
Amalg	1	3
Ambass	3¼	4
Amber R	39	40
Ang Wst	4	6
Arc Res	42	50
Arlan Pa	23	30
Aselo Ind	4	15
Athena	7¼	9½
Balfour	60	61
Bart Mn	43	47
Bev Cal	15	23
Bonnevi	25	27
Bonus R	50	54
Boru Mn	17	29
Brent Ex	24	25
Brwstr	12	15
Brown O	10	13
Buckey	21	22
Cain M	14	19
Can Bas	10	14
Canwex	20	22
Canwex	20	22
Cardwl	10	11
Carolin	29	30
Centex	5	6½
Chilngr	60	65
Channel	11½	17
Coast In	20	25
Colby	46	48
Comml	6	
Concrde	15	19
Conlur	11	12
C Altair	30	
C Cleve	5½	7
Cop Mac	32	36
Corval	20	25
Coynex	46	48
Darsi	6½	7½
Decade	61	65
Dictatr	5	5½
Donna	5	8
Drchstr	18	19
Dorfta	11	19
Dynam	5½	9
Eagle By	23	28
Envoy	44	45
Erin Ex	25	
Fortun I	15	
Glvstn	120	1¼
Gary M	8	15
Geogst	220	230
Geo Dyn	75	80
Geo Star	14	19
Giant M	10	15
Glenlyn	3½	4
Gramr		16
Gr Prix	60	65
Gr World	28	
Gulf Tin		24
Hertz In	28	34
Highld Q	38½	
Hobo Cr	16	17
Holbrg	6	9
Honda		19
Hunt Bes	5	8
Juniper	15	18
Keith Cp	14½	16½
Kaza Cpr	28	32
Keiglen	4	7¾
Kelmnt	35	40
Kendal	46	
Kismet	26	34
Komo Tx	3	6
Lantern	40	55
Lewes R	4	5½
Lou Mex	51	
Low Val	4	
Lucky Str	6	
Manox P	40	45
McLeod	24	27
Midnth	7¼	9
Milestn	15½	20
Mollie M	3½	5
Mt Hylnd	7	12
Nation L	2½	5
N Denver	30	35
Nicola C	28	30
Nisson	10	11
Nthstar	42	48
N Tungst	73	80
Nthwd	136	138
Panthr		15
Payette	7	12
Perry Rv	65	75
Plaza R	30	33
Princs	107	110
Prism R	14	17
QC Expl	13	16
Radiat	410	4¼
Remar R	11	14
Richwd		115
Rimrck	20	22
Rio Plata	53	55
Robina E	48	50
Shasta	102	105
Silmnc	13	25
SPA Mns	5	6
Spirit E	45	48
Starbrd	28	29
Starlett	17	19
Stellak	4	9
Sunris	9	10
Swim Lk	5	15
Tandem R		1
Tanzill	12	16
Teknol	17	20
Toronad	20	25
Turnign	60	80
Triton I	1.45	1½
Twin Rv	52	55
Univex	54	60
Vanalta	24	27
Victor M	4½	7
Wn Stand	15	20
Whipsw	10	12
Yukon G	65	68

EARNINGS

BY THE CANADIAN PRESS

Black Photo Corp. Ltd., year ended March 31: 1973, $645,600, 61 cents a share; 1972, $618,888, 58 cents.

Bralorne Resources Ltd., three months ended March 31: 1973, $416,000, 8.6 a share; 1972, $502,000, 10.3 cents.

Canadian Hidrogas Resources Ltd., six months ended Feb. 28: 1973, $241,692, 10.4 cents a share; 1972, $29,469, 1.3 cents.

Canadian Industrial Gas and Oil Ltd., three months ended March 31: 1973, $3,568,804, 17 cents a share; 1972, $3,141,476, 15 cents.

Canadian Salt Co. Ltd., nine months ended March 31: 1973, $3,971,733, $1.77 a share; 1972, $4,266,433, $1.90.

Cadillac Development Corp., three months ended March 31: 1973, $1,051,860, 10.6 cents a share; 1972, $712,814, 7.3 cents.

Cassidy's Ltd., three months ended March 31: 1973, $133,000, 15 cents a share; 1972, $59,000, six cents.

Consolidated Durham Mines and Resources Ltd., three months ended March 31: 1973, $203,321; 1972, no comparable figures.

LONDON

LONDON (CP) — Closing stock quotations in new pence unless pounds are indicated: Associated Brit. Foods 31½, Anglo Am. of S. Africa 405½, Babcock and Wilcox 111, Barlow Rand 265, Base Charrington 143, BICC 154, Blyvoor 294, Boots 280, Bowater Paper 195, Brit. Am. Tob. 259½, Brit. Assets Trust 69, Brit. Leyland 32⅛, Brit. Oxygen 78, Brit. Petroleums 571½, Broken Hill Prop. 558, Burmah Oil 490½, Canadian Pac. 742, Cast 120½, Charter Cons 219½, Cons Gold 245½, Courtaulds 165¾, Daggafontein 27½, De Beers 368½, Distillers 147¾, Dunlop 103, EVI 166, Free St. Geduld 777½, Gen. Elec. 143¾, Glaxo 370, Grand Metropolitan Hotels 136¼, Gt. Univ. Strs. 275, Guest Keen 359½, Hawker Siddeley 395½, Hoover 470, Hudson Bay 830, ICI 284, Imp. Tob 97½, Judge 37¼, Kloof 612½, Marks and Spencer 285, Metal Box 275½, Mim. Holdings 171½, Phillips 850, Plessey 130, Poseidon 570, Rank A 390½, Rio Tino-Zinc 239½, Roan Consolidated 335, Second Scott Inv. 82½, Selection Trust 477½, Shell T and T 343, Tanganyika 214, Thomson 200½, Thorn 421½, Tube Investments 466, Ultramar 250½, Univer 361¼, Union Corp 344, Veal Reef 975, Vickers 133¾, Western Deep Level 770, West Driefontein 16⅝, Western Holdings 13⅝, Western Mining 153, Woolworth 88, Zambian Anglo 212, Zambian Copper 64½.

Bonds (in pounds): British Transport 82¼, Brit. Consols 24⅝, Exchequer 94 29-32, Treasury 57⅜, War Loan 34½.

London Metals

In pounds sterling per metric ton:

	Close		Prev. Close	
Copper—Wire Bars				
Spot	632	632.50	631	631.50
Forward	621.50	622	621	621.50
	621.50	622	621	621.50
Sales 11,525 tons.				
Tin—				
Spot	1,710	1,715	1,708	1,712
Forward	1,699	1,701	1,692	1,693
Sales 500 tons.				
Lead—				
Spot	156.25	156.75	156	156.50
Forward	158.50	158.75	158.25	158.50
Sales 2,825 tons.				
Zinc—				
Spot	222.25	222.75	221	221.25
Forward	221.25	221.50	220.50	221
Sales 2,075 tons.				

CFP Acquires Control of Balco

KAMLOOPS (CP) — Canadian Forest Products, a Vancouver-based integrated forest products company, has acquired controlling interest in Balco Industries Ltd. of Kamloops.

CFP said Thursday the company has purchased 260,975 shares of Balco Industries from Alfred Ballison for $16 a share. This would represent 51.9 per cent of Balco's issued shares and 47.2 per cent on a fully-diluted basis.

"CFP is acquiring sufficient share warrants so as to have slightly more than 50 per cent of the equity after dilution," the company said.

Ballison, along with his Brother Dave, founded the Balco operation in 1936. Alfred Ballison served as president of the company until May 15 of this year, when he retired due to health reasons.

Balco Industries currently employs 500 people in its operations which include lumber and plywood production at Heffley Creek, B.C., and concrete block manufacturing and retail building supplies outlets in Kamloops.

Balco also has a 50 per cent interest in the Pacific Overland Timber, a lumber brokerage firm in Vancouver.

CFP has lumber, hardboard, plywood, pulp, shingle and shake manufacturing operations in British Columbia and Northern Alberta.

Chrysler Recalls Trucks

DETROIT (UPI) — Chrysler Corp. is notifying 1,906 owners of 1969 through 1973 medium-duty Dodge trucks of a possible defect that could cause a reduction in braking power.

Chrysler said it learned of the problem through field reports, but said there have been no accidents as a result of the defect.

Only 93 of the recalled vehicles were believed to suffer from the defect.

Island Air
announces
THE FIRST SCHEDULED AIR SERVICE
between
VICTORIA - COMOX - CAMPBELL RIVER
NOW AVAILABLE
For Reservations & Flight Information
Phone 386-6931
VICTORIA AGENTS AVIS RENT-A-CAR

HEWLETT-PACKARD Has an Opening for
ELECTRONIC TECHNICIAN
WHO—
- Wants to join a fast-growing, progressive company.
- Enjoys a challenging position.
- Enjoys working in a professional environment.
- Wants to join a company that is one of the leaders in electronic equipment.
- Is a graduate in electronics from a recognized institution. (Preferably with a calibration option.)
- Has a minimum of two years' experience with test and measuring equipment such as
  —signal generators, counters
  —scopes, X-Y Plotters, A.V.M.'s
  —microwave instrumentation
H.P. offers a starting salary of $700-$885 per month, plus numerous other benefits.
Send resume in confidence to:
SERVICE MANAGER
HEWLETT-PACKARD
4608 CANADA WAY
N. BURNABY

Pemberton, Holmes Ltd.
1002 GOVERNMENT ST.
Proudly Presents Another Exceptional Listing (M.L.S.)

820 SAYWARD
(Off Pat Bay Highway at Elk Lake)
OPEN HOUSE SATURDAY 1:30-4:30
A fine 4 bedroom home on a secluded ½ acre. Barn or workshop at rear. Nice view. Impeccable landscaping. A beauty for $45,900.
384-8126 JIM WEST 382-1145

Excellent Family Home
LUXURIOUS WITH UNSURPASSED VIEWS WITHIN THE 2½ MILE CIRCLE

OPEN FOR INSPECTION
FRIDAY AND SATURDAY 1:30 - 5 P.M.
Quality constructed home with 4 large bedrooms, den, separate dining room, family room with fireplace, separate large sewing and laundry room and entertaining size living room with large floor-to-ceiling fireplace. Over 2,700 sq. ft. finished with extras too numerous to mention, like the spiral staircase, quality broadloom, two large sundecks, indoor barbecues, large entrance, etc. Priced at $58,000. This home is located at the top of Duke Street. Drive up Tattersal Ave. to Kathleen St. and drive approx. 2 blocks to Duke St. and turn right.
388-4271 RICK KINNIS 477-9394
J. H. WHITTOME & CO. LTD.
706 Fort St.

Get Out Of The RENT RACE
It doesn't make sense to rent when you can buy a Parkside Place Condominium.
When you rent, this is what you have to show for it.
NOTHING
But for only $148.00 per month along with a low down payment, here's what you gain.
— the privacy and security of your own home
— a handsome yearly equity build up
— an insured investment for the future
— pride of real estate ownership
— private large outdoor swimming pool
— free appliances, security patrol service, heat, water and cablevision paid for
Prices from $14,900 to $17,900
See the others and then see
PARKSIDE PLACE
Display Suite
Open House — Fri., Sat., Sun. — 2-8
Only 10 minutes from Downtown. Between Burnside and Tillicum Roads, off the Island Highway.
NACEL PROPERTIES LTD.
386-0070 — 24 Hrs.
Don't forget to ask about our buy back guarantee

JEUNE BROS. FOR HIKING

"GREEN ACRES VILLAGE"
3-BEDROOM TOWNHOUSES
3060 HARRIET RD.
Master en suite with dressing area. Living room with decorative brick fireplace, dining room, kitchen with family sized eating area and glass doors onto concrete patio. RANGE/FRIDGE, full bath with SAUNA, utility room with WASHER/DRYER, large crawl space for storage and an extra room for bedroom, rec. room or storage. DOUBLE CARPORTS and fenced yards. 1329 Sq. Ft. $28,500 - $28,900.
OPEN DAILY
(EXCEPT SUNDAY)
2:00-4:30 and 7:00-9:00
PACIFIC STRATA SERVICES LTD.
386-2437

WE NEED HELP
THE JOB:
Both temporary and full time positions are available as members of a professional consulting team to serve on a variety of challenging assignments. Travel will be necessary in both Western Canada and the States of Washington, Oregon and California, but the Rewards will be commensurate with the positions.
THE QUALIFICATIONS:
Applicants who are not professionally and academically qualified plus a minimum of 5 years progressive practical experience in one or more of the following disciplines will not merit consideration:
(a) The Humanities (d) Management
(b) Engineering (e) Marketing
(c) Finance
For an initial interview please telephone in complete confidence to Mr. F. R. Machin or Mr. D. S. Jones.
F. R. MACHIN & ASSOCIATES LTD.,
Management Consultants
604 International House
880 Douglas, Victoria
Telephone 386-9632

Open for Inspection — Fri. and Sat. — 1-5 P.M.
Marina Park Apartments
In Sidney, on Whitebirch Road

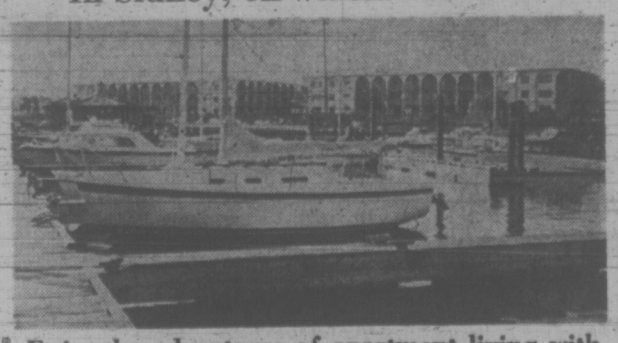

Enjoy the advantages of apartment living with a "pride of ownership"
The ultimate in luxurious living for those who love the ocean, love boating, and who recognize the very best!
One and Two-Bedroom Apartments Now Available
Priced from $25,000.
Canada Permanent
1125 Douglas Phone 382-9191

Housing Crisis in B.C. Blamed on Governments

VANCOUVER (CP) — A builder-developer Thursday criticized all three levels of government because of the present housing shortage in British Columbia.

"Cost of housing has risen at an astronomical rate, Arthur Block, chairman of the board of Block Bros. Industries Ltd., told the company's annual meeting.

"Prudent surplus has disappeared and vacancies are nil. Demand is growing and supply is diminishing.

"Surely in a country where we have under-employment of labor and ample supply of materials, such a condition is indefensible."

Municipal governments must take a large measure of blame "for putting roadblocks in the way of developments," he said.

"They have taken an extremely negative view toward housing, suggesting that others bear the unwanted tax burden.

"Their negative attitude has been particularly damaging to the lower income brackets — for example, the rejection of mobile home parks, resisting social housing and the smaller lot concepts."

The provincial government has not been very helpful either, he added.

"Concurrent with the Land Act, greater attention should be given to the immediate supply of building lots," he said.

"First, a concerted effort should be made to identify areas for urban development and encourage development of these areas.

"Second, social housing for lower-income groups must be stepped up significantly. Available federal funds have gone unused in the past and the performance of the three co-operating levels of government has been dismal."

The federal 11-per-cent sales tax "has added significantly to costs and inflationary pressure in housing," he claimed.

"The government's persistence in disallowing the deduction of interests costs from income tax has added a large tax burden on every homeowner.

"And the devastating tight money policies have brought mortgage interest rates to an unbearable level."

Low rental returns and an increasing trend by society to regard landlords as parasitic have made rental housing an unattractive investment with the result rental production had been curtailed, he said.

The underlying reasons were that "financial returns are very low. This fact has even been recognized by Central Mortgage and Housing Corporation," he said.

"The identical rental unit when designated as a condominium will receive a loan amount almost twice as high as it would have if it remained a rental unit.

Turning to his company's financial picture, Block said preliminary figures indicate Block Bros. earned about $670,000, or 10.7 cents a share, for the first quarter ended April 30, up 61 per cent from $417,000, or 6.6. cents a share in the same period last year.

Gross revenue for the first quarter rose to about $8.6 million compared with $5.8 million a year earlier.

FIRENZA PICKETS HALTED BY COURT

VANCOUVER (CP) — An injunction to stop two Firenza car owners and two others from picketing Carter Pontiac Buick Ltd. was granted Thursday by the British Columbia Supreme Court. The firm sought the injunction after William Grosvenor, Hendrika Peeters, Phyllis Watson and Stanley Watson appeared May 19 carrying signs in front of its Burnaby premises.

Mr. Justice A. A. Mackoff held the purpose of the picketing was to compel the firm to settle a "personal grievance" the pickets purported to have with Carter. This he said was unlawful persuasion.

Breakwater Hopes Dashed

CHEMAINUS — The federal government has turned down a request for a breakwater at Chemainus.

In a letter to the Chemainus-Crofton and District Chamber of Commerce, the department of transport said studies indicated that the cost of the proposed breakwater would be out of proportion to the marginal benefit which would be derived by existing public small craft facilities.

It is estimated that it would cost about $318,000 to construct a breakwater.

Funds Stymie Spill Fight

VANCOUVER (CP) — The Environmental Emergencies Branch of the federal Environment Department has not improved its ability to deal with major oil spills since its formation seven months ago, Chris Hatfield, EEB regional co-ordinator, said Thursday.

The branch has been without formal funding since it was founded, he said.

Using borrowed funds it is able to deal effectively only with routine incidents in British Columbia and the Yukon.

The EEB has enough money for routine projects "but we can't continue borrowing because we will seriously impair the other projects," he claimed. A request for funds has been before the federal cabinet since last November.

Spokesmen for the Ministry of Transport and the Environment Department said confusion exists over which agency is responsible for certain tasks.

Under the existing arrangement, the EEB is responsible for co-ordinating all government efforts in fighting oil spills while the MoT is responsible for physical cleanup of coastal areas.

The EEB has almost exclusive jurisdiction in inland areas.

Hatfield said a study, costing about $100,000 a year, is needed to determine which areas are most suited for special harbors for stricken ships and which are biologically most active and should be protected in case of a major spill.

His department couldn't borrow that much money, he said.

TASTE DIFFERENCES

VANCOUVER (CP) — Consumers who seek naturalness in food should grow their own and get used to "scrawny, underdeveloped, worm-filled apples, "a food and cosmetic chemist said Thursday.

Miss E. N. Harper told a Canadian Institute of Food Science and Technology meeting here that consumers have been hopelessly confused about what are natural and what are artificial foods.

She said food additives and preservatives give consumers "a better product, a fresher product; without them their food bills would skyrocket through waste and spoilage."

The only way natural food can be obtained is to grow it in backyards, Miss Harper said.

"But please note it would have to be grown without pesticides, insecticides, fungicides, commercial fertilizers etc.

"If this is the way you want your food, I trust that you enjoy the flavor of scrawny, under-developed, worm-filled apples."

She said it would take a massive education program at primary and secondary levels before the public could differentiate between natural and artificial foods.

WAC Seat Eyed

VANCOUVER (CP) — Provincial Conservative leader Derril Warren said Thursday he may run in a South Okanagan byelection if the present MLA, Social Credit leader W. A. C. Bennett, steps down as expected.

"I am going to Kelowna next week for the express purpose of talking to the Conservative party members and other interested citizens," he said. Bill Bennett, son of the former premier, has said he may seek the Social Credit nomination.

Decentralization School Trend

PRINCE GEORGE (CP) — Recent developments giving more power to local school boards mark a trend toward the decentralization of authority in the British Columbia school system, Joe Phillipson, deputy minister of education, said Thursday.

Phillipson told 100 delegates to the convention of B.C. school secretary-treasurer's association that school trustees and administrators should be ready for a major transfer years.

He said local boards have been given power to develop their own school courses, and larger districts can choose their own district superintendents. The trend would continue. Decisions about text books and curriculum formerly made by the department, would be made locally.

"It is ridiculous to expect that a grade 10 student in Mackenzie will get maximum benefit from precisely the same program taken by a grade 10 student in Victoria."

In an interview later Phillipson said that for the time being core subjects such as English and French would not be altered in the foreseeable future and the local courses must be developed without upsetting the financial balance.

New President

NELSON (CP) — D. A. Manning of New Westminster was elected president of the Municipal Officers Association of B.C. at the organization's 34th annual conference Thursday. He succeeds E. A. Green of Quesnel.

OPEN HOUSE SAT. 1-5

2151 PANAVIEW
Central Saanich

Delightful country — Low taxes. This exceptional home features torquinal floors in kitchen and entrance, also bathroom. Needs no waxing. Entire home features gleaming hardwood floors. Raised fireplace rock wall facing to ceiling. Large lot, nicely landscaped.

MRS. PAT FORBES 477-1841
BLOCK BROS. REALTY

REAL ESTATE APPRAISALS

Valuations for Real Estate or Capital Gains Tax purposes, or for property purchases or sale, by qualified and experienced Appraisers. Sixty years of Victoria Real Estate knowledge is available. Your inquiries will receive our careful attention without obligation. Call

Ker AND Stephenson LIMITED
680 Broughton Street 385-3411

OPEN HOUSE
SATURDAY 1:30 - 4:30

3671 KATHLEEN
(OFF TATTERSALL)

Large 2- or 3-bedroom home with rumpus room in basement. Situated on a high, secluded lot with panoramic views.

Asking $44,900

In Attendance
LEO PIGERT or EVAN WILLIAMS

Investors SYNDICATE REALTY LIMITED
620 BROUGHTON STREET 386-7721

ROYAL ALEXANDRA
1450 Beach Drive
38 Luxury Condominium Homes
OPEN HOUSE
SAT., MAY 26th, 1:30 to 5:00
Oak Bay's finest seafront location with spectacular views — Beaches — Marina — Parks and the Olympics
1-BEDROOM UNITS FROM $28,000 - $36,000
2-BEDROOM UNITS FROM $45,500 - $51,000

Exclusive Agents
BROWN BROS. ON LANSHARD
VIEW BY APPOINTMENT
385-8771
(Anytime)

Public Service Canada Fonction publique Canada

This Competition is Open to Both Men and Women
The Pacific Regional Office of the Unemployment Insurance Commission, located in Vancouver, offers a challenging opportunity to a Financial Administrator. This position deals with the total Regional Operations and has identification with Senior Management on financial matters. Good opportunities for advancement. National mobility between major cities is required.

FINANCIAL ADMINISTRATOR -

Salary:
$12,358-$14,043

DUTIES: To participate in the financial analysis of a wide range of functions of moderate complexity related to the Financial Management of the Pacific Region, and to co-ordinate the preparation and implementation of budgets and management information data.

QUALIFICATIONS: Membership in a recognized professional accounting association or University Graduation with an accounting major, together with supervisory and related work experience.

If no fully qualified candidate is found, the most suitable may be offered appointment at a lower level, the appointee may be considered for advancement in accordance with demonstrated ability to perform the duties of the position advertised.

Unemployment Insurance Commission
Vancouver, B.C.

Forward "Application for Employment" (Form PSC 367-401) available at Post Offices, Canada Manpower Centres and offices of the Public Service Commission of Canada, before June 11, 1973, to:
REGIONAL PERSONNEL ADVISOR
PACIFIC REGIONAL OFFICE
UNEMPLOYMENT INSURANCE COMMISSION
730 CAMBIE ST., VANCOUVER 3, B.C.
Open to residents of the province of British Columbia.

Please quote reference 73-V-UIC-40

OPEN SATURDAY, 1:00 - 4:30 P.M.
1051 CHESTERFIELD STREET
$26,900 ! !

Fresh country atmosphere surrounds this 1½-year-old 2 BR. full basement home. W.W. throughout, plaster construction, raised hearth F.P. in LR. Yes, its on sewer in Saanich. Hurry, it won't last! Accepted.

BOB GARSIDE
CITY TRUST
City Trust 383-4141

FINANCE MANAGER

Excellent opportunity for a man to handle all facets concerning the retail finance of automobiles. Finance company or banking experience essential.

Excellent salary with company car provided. For appointment please call Mr. Boothman, 384-1144.

PETER POLLEN FORD SALES LTD.

OPEN HOUSE
2128 - 34 - 38 Mills Road, Sidney
Fri. - Sat. 1 - 5 p.m.
3 NEW HOMES

Now ready for occupancy: — One 2-bedroom and two 3-bedroom homes. These quality homes are built to CMHA standards, have Living room, Dining room, Wall-to-Wall carpets, fireplace, Modern Cabinet Kitchen. Basement completely roughed in for extra bedroom. Priced from $27,950 and very low down payments. Don't miss seeing these homes.

DOUG MacKILLOP—Res. 384-0308
C. N. MONTAGUE CO.
384-9318

Coral Shores
1466 Dallas Road
Waterfront Luxury
We were gratified by your response to our Open House.

To date we have sold 4 of these Luxury Condominium Homes

Listed below are some of the fine features offered:
- Spacious living-dining area
- Dream kitchen with deluxe G.E. appliances, complete with dishwasher.
- Beautifully appointed bathroom.
- Choose from a wide selection of quality Harding broadloom.
- Controlled access
- Covered parking
- Quality at a fair price.

For your convenience our representatives will be available at Coral Shores to show you these lovely homes,

MONDAYS TO SATURDAYS 2 - 8

Mr. Trevor Milsted
Office 388-9172
Evenings 592-2550
Farmers & Merchants Trust
731 Fort Street, Victoria

Uplands Residence of Charm and Distinction
OPEN FOR INSPECTION SAT. 1:30 - 4:30

3180 NORFOLK ROAD

A truly first-class spacious house built in the Regency style in 1965 having good size landscaped garden with a southerly aspect on a quiet street in the heart of the Uplands. Featuring a circular entrance foyer and stairway, drawing room and family room open through French doors on to a split cedar fenced back garden, five bedrooms (master en suite including dressing room), four bathrooms, approximately 2,600 sq. ft. of living area, 6¾% mortgage may be assumed, many fine features make this an ideal family home. Price $78,500. For further information and prior appointment call:

PETER NASH, 598-3321 or 592-3473—JOHN BARNES, 598-3321 or 598-4243

JACK MEARS OAK BAY REALTY LTD.

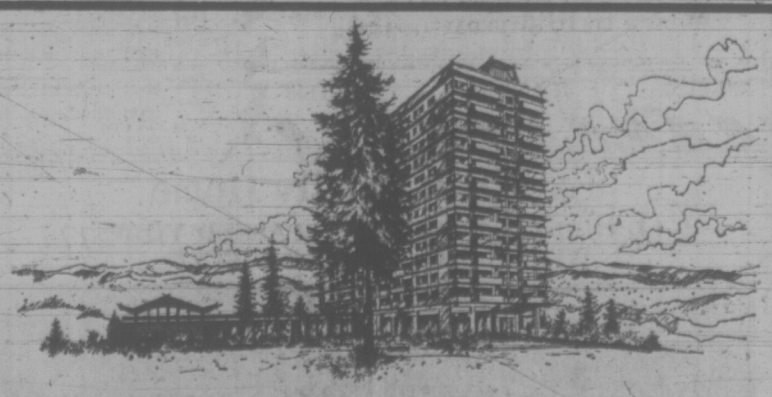

BICKERTON COURT
250 Douglas St.
NOW TWO-THIRDS SOLD
ESTABLISHED AS VICTORIA'S BEST VALUE IN CONDOMINIUMS
Isn't it time to see why for yourself?
- Heated indoor swimming pool and new landscaped patio.
- Tahitian recreation room and penthouse view room.
- One bedroom units from $22,000; two bedrooms from $31,500
- View 2 p.m. - 9 p.m. DAILY or BY APPOINTMENT

PACIFIC STRATA SERVICES LTD. – 386-2437
BICKERTON COURT 383-2214 JOHN JAMES 382-0032

THE BREAKWATER

ONLY 5 OF THE 16 UNITS LEFT

A new concept built especially for those who choose to enjoy boating, and those who wish to tie up at the back door. The park-like setting overlooking the entrance to Tsehum harbour is just 20 miles from the centre of Victoria. The semi-detached condominiums are architecturally designed and are of the finest construction, with a natural cedar finish.

These luxury homes are well priced at **$53,196** and **$57,482.**

OPEN EACH WEEK

Friday and Saturday, 1 to 4 p.m.

COME AND VIEW OUR DISPLAY SUITE

384-8126 JOHN S. COLWELL 385-3018

Pemberton, Holmes

MD Wants Sex Deglamorized

Sex should be treated as a part of day-to-day living, not dull but not glamorous, a doctor interning in Victoria told a national conference of medical students here Thursday.

Dr. Barbara Baxter said it's unfortunate that the anatomy and psysiology of the sex organs, including the physiology of human sexual response, has not been dealt with in public and high schools in the same way and at the same time as other organ systems are studied.

Sex should be treated as something practised by couples giving and receiving pleasure together, she told the conference at the Eric Martin Institute, which includes student delegates from every medical school in Canada.

"Good sex is not monopolized by the rich, the beautiful or the young. "Unfortunately advertising establishes and continually reinforces a mental association between sex and gorgeous women and gorgeous men, between sex and the under-60 group, between sex and the expensive and sporty car, and cigarettes and booze and clothes and cosmetics and deodorant and breath mints and tooth paste."

It's little wonder, said Dr. Baxter, who is a graduate of the University of Toronto medical school interning at Victoria General Hospital, that crude terms, crude jokes, crude thoughts and crude values about sex are common and that for many, sex is a source of embarrassment and of marital discord.

"It is a sad fate for what can be a very intimate form of communication contributing to the depth of understanding and appreciation of a couple for each other."

The conference, which opened Thursday and concludes Sunday, is titled "family planning in the medical school curriculum" and was organized by Dr. Harv Haakonson, a captain in the armed forces and an intern at Royal Jubilee Hospital.

It has been supported by a grant from the family planning division of the department of national health and welfare.

In opening the program, Haakonson said too many people think family planning is simply birth control when it has many sides and involves such factors as housing, communication, unemployment, recreation and transportation.

Sixteen papers were presented Thursday on "advances — made and needed — in family planning teaching" by student delegates from across Canada.

Among other topics are contraception, sterilization, abortion, population growth as a Canadian problem, knowledge and attitudes among doctors, the church's role in family planning.

Speakers include Dr. Lester Lifton of Buffalo, N.Y., executive with the International Medical Students Organization on Population; Dr. Paul Mackenzie, department of obstetrics and gynacology at Queen's University; Dr. Fred Bryans, chairman of the same department at UBC's med school, Dr. Marion Powell from the University of Toronto and Dr. Cort Mackenzie, head of UBC's department of health care and epidemiology.

★

POPULATION EXPLOSION A DANGER TO CANADA

Even developed countries like Canada are in danger from the world population explosion, a U.S. doctor told a conference of Canadian medical students Thursday at the Eric Martin Institute.

Last year, Canada's population grew at a rate of 1.7 per cent, higher than any other country in North America or Europe, said Dr. Lester Lifton of the Centre for the Advancement of Population Studies in Medicine at Buffalo, N.Y.

At that rate, it would take only 41 years to double the present population of 21 million people, he said.

"You may say so what — Canada is a large country, with an enormous quantity of open land. We could use a larger population.

"But where will that population live — in the open, or the already crowded cities? And under what conditions?

"The developed nations have invited a new disaster with their burgeoning population — that of ecological collapse. No longer do these people starve to death, they just pollute and overcrowd themselves. Urban sprawl, congestion, slums — all contribute to a downgrading of the quality of life."

Experiments with mice have shown that as population densities increased, behavior patterns changed dramatically, said Dr. Lifton. Females no longer raised their litters normally. Offspring were abandoned, mothers became less skilled at building nests "and eventually stopped building them at all."

"Abnormal sexual activity was common and females in heat were often pack-raped. Even the most normal individuals in a community would sometimes go berserk and, without reason, savagely attack others in the pen."

He told the medical students the problem of rapidly-increasing populations is partly up to them.

"The most important concept to realize is that population policies are made by millions of couples, night by night, not by the bureaucrats. And among those who can influence these couples are you, their physicians."

Resource Study Starts

The provincial government has initiated a resource use study of the Kootenay-Columbia area of the province, Resources Minister Robert Williams said Thursday.

The study will be carried out by an inter-departmental team of personnel from various government agencies. The group will be headed by Dr. Alan Chambers, a member of the forestry faculty at the University of British Columbia.

The study is intended to pinpoint conflicts between use of land in the area for cattle grazing and for use as winter range for deer and elk. Another conflict exists between use of the area for timber production and for recreation.

Williams said the study team hopes to determine the causes of these conflicts and to develop viable alternatives.

The area involved is between Kootenay Lake and the Columbia and Kootenay Rivers, from the Canada-U.S. border north to Golden.

The study will be the first real opportunity for the government's Environment and Land Use Committee Secretariat to go into action on a specific project. The secretariat was set up to assist the cabinet committee to plan resource use. Staff needed for it will be hired in connection started.

with the study about to be

Chambers, a UBC graduate, has resource management experience in industry and government in Ontario and B.C. He will spend most of the next three months in the study area.

Cyprus Bill $61M

OTTAWA (CP) — Canadian peacekeeping forces in Cyprus have cost $61 million since 1964, almost half the total cost of the 11 peacekeeping missions Canada has engaged in since 1949.

The information was provided by the Defence and External Affairs Departments in written response to a Commons question by John Forrestall (PC— Dartmouth-Halifax East).

The Canadian contingent in Cyprus, part of a United Nations force, is the country's most expensive peace undertaking to date. The cost includes pay and allowances for the mission, which has had as many as 1,126 soldiers on the island at one time.

The report contains no information on Canada's latest venture as a member of the International Commission of Control and Supervision in Vietnam.

Total cost to the defence department of the 11 missions, allowing for incomplete figures for three smaller missions, is about $120 million.

BROADMEAD PARK

AN OUTSTANDING CUSTOM-BUILT FAMILY RESIDENCE ON A CORNER LOT IN THIS BEAUTIFUL ESTATE.

ACCOMMODATION INCLUDES A FORMAL LIVING ROOM, LARGE DINING ROOM, OPENING INTO A HUGE KITCHEN AND FAMILY ROOM WITH AN ATTRACTIVE BRICK FIREPLACE. A DEN, UTILITY ROOM, POWDER ROOM AND STORE ROOM COMPLETE THE MAIN FLOOR, TOGETHER WITH A 2-CAR GARAGE.

UPSTAIRS THERE ARE 6 BEDROOMS, 3 FULL BATHROOMS AND AN EXTRA KITCHEN-FAMILY ROOM. DOWNSTAIRS THERE'S A HEATED SWIMMING POOL AND A GAMES ROOM. THE LANDSCAPED LOT MEASURES 120'x192'.

This home has to be seen to appreciate the elegance of the design and comfort. Price **$145,000**. Come and see this with me.

HAZEL CLARKE

385-6634 or 386-2911

HOMEFINDERS WALL & REDEKOP REALTY LTD.

OPEN HOUSE

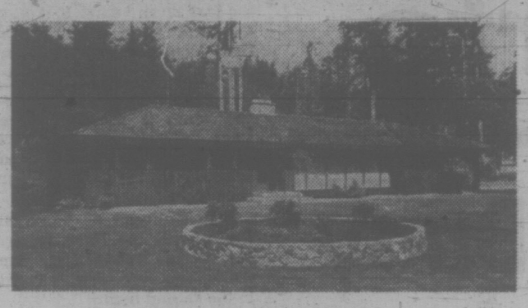

BROADMEAD

4604 AMBLEWOOD DRIVE

SATURDAY 1:30 - 4:30

1650 square feet of elegant living together with .4 acre of landscaped grounds. **$59,500.**

LEIGHTON NOBLE Res. 386-2955, 658-8968

MAYFAIR REALTY

OPEN HOUSE

1440 BEACH DRIVE

6 ONLY . . . Extra large condominium suites for sale. 2 and 3 bedrooms. 1685 to 2200 square feet. The finest seafront location in the city. Views from Willows Beach to Oak Bay Marina, Windsor Park and the Olympics.

WHYTE & GOWER

OAK BAY PROPERTIES

2227 Oak Bay Avenue

Phone 592-2407

OPEN HOUSE SAT. 1:30 — 4:30

CENTRAL SAANICH WATERFRONT

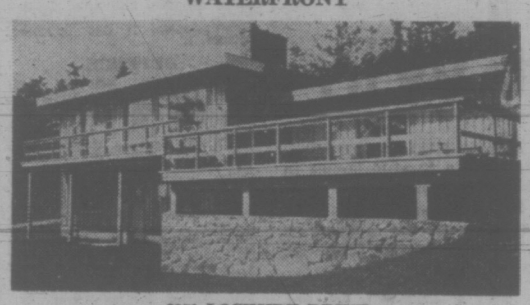

8251 LOCHSIDE DRIVE

Turn right at the Voyageur Restaurant

Sure to capture your heart—spaciousness and design that your family and guests will enjoy. Two step entry, slightly elevated living room and bedroom wing comprising two bedrooms. Large dining room. Colorful kitchen with those pleasing features. Lounge with desk and breakfast area. For quieter moments, a den tucked away in a unique manner. Conveniently arranged bathroom facilities. Excellent basement. Convenient and exciting features. Sure to bring a lifetime of pleasure. Three-quarters of an acre, delightfully treed **$79,000**. Be first to arrive.

Simon Flett in attendance.

Johnston and Company Limited

OPEN HOUSE — SAT. 2-5 p.m.

825 Leota Place—Off Searidge Drive

One of the best-planned houses available. Convenience and comfort reign in this brand new lovely Cordova Bay home. Sunken family room with floor-to-ceiling used brick fireplace, kitchen is a woman's dream, 3 bedrooms and 2 baths up, 2-pce. powder room and utility on main, marbleized shower en suite; den could be used as fourth bedroom, first-class materials and fixtures, full height basement with roughed-in recreation and games room, built-in outdoor barbecue. Magnificent entrance with wooden banisters and tasteful light fixtures give this home a special charm, $56,900.

ANNEMARIE BOLENDER

477-8653 or 477-1841

BLOCK BROS. REALTY

OPEN HOUSE SATURDAY, 1:30-4:30

4068 TUXEDO :: LAKEHILL DISTRICT

★ 2 Bedrooms (main) ★ 2 Bedrooms (basement)

★ Wall-to-wall living-dining rooms

★ Glass doors to sundeck ★ Red brick fireplace

★ Kitchen with eating area ★ New in 1968

INSPECT THIS HOME AND MAKE YOUR OFFER

ASKING $32,900

D. BECKNER

386-2111 477-4994

MONTREAL TRUST

Introducing A Paradise on Uplands Waterfront

$295,000.00

Rithet Agencies Limited proudly presents the sale of one of Victoria's most beautiful properties, a custom designed and appointed home on two beautifully landscaped acres of choice waterfront. A majestic foyer invites you to a gracious livingroom with formal fireplace — beautiful guest size dining room, cosy den with old brick fireplace, master bedroom with deluxe dressing room and bathroom, ensuite, guest bedroom and bathroom, private study, maids room and bathroom, ultra French country house kitchen. An open staircase leads to four beautiful bedrooms, two bathrooms and a family room, most rooms are broadloomed throughout and have a panoramic seaview. The lower level houses a large family room with fireplace, laundry room, bathroom, storage, etc., double drive-in garage. Adjacent to the house is a large heated swimming pool complete with cabanas and built-in barbecue.

The entire property, tucked away on a quiet cul de sac yet close to all amenities, radiates an atmosphere of elegance.

Viewed by Appointment Only and Exclusive with

Betty Shea

592-9213

Rithet Agencies Ltd.

View from the Sea.

The Rudyard Kipling

Oak Bay Waterfront

Prestige Homes

"ONE ONLY"—'PENTHOUSE' with 3 bedrooms, fireplace, two complete bathrooms.

"ONE ONLY"—4 bedrooms, den, 4 sets plumbing.

"ONLY A FEW"—Two bedrooms, two complete bathrooms.

All are luxury suites with new deluxe appliances. Soundproof and fireproof construction. Extra storage space. Covered parking.

OPEN TO VIEW SATURDAY, 2 P.M. - 5 P.M.

1420 Beach Drive

For Appointment Phone **382-9191** or **598-5622**

CANADA PERMANENT

1125 Douglas, Victoria, B.C.

PROVINCE OF BRITISH COLUMBIA

Staff required in the following specialized fields in the HEALTH BRANCH of the DEPARTMENT OF HEALTH SERVICES & HOSPITAL INSURANCE.

NUTRITION ADVISORS

Community Care Facilities, VICTORIA: Local Health Services, PRINCE GEORGE and KAMLOOPS. Please state preference of location. Under direction, to organize and deliver a Nutrition Education and Advisory service including consultative service to other Health personnel, Social Workers, teachers, related agencies and the general public within the Health Unit area; to provide advice to individuals or families regarding Budgeting, normal and modified diets, home management and nutrition practices; to participate in nutrition program planning and evaluation studies, nutrition education programs, staff education and preparation of nutrition literature and educational materials. $754-$899 (tentative). COMPETITION NO. 73:770

Community Care Facilities, VICTORIA. Under direction, to function relatively independently in providing the Nutrition education and advisory service on medical dietetics and food service administration in Community Care Facilities; to prepare literature and materials for health personnel on normal and theraputic diets; to assist in planning staff education programs; to provide a consultative service to Health Unit personnel on food cost control, staffing and equipment, special diets and the Nutritional adequacy of meals served. $807-$974 (tentative). COMPETITION NO. 73:771.

Above positions require university graduation at the bachelor level with courses majoring in dietetics, nutrition or related subjects; completion of a dietetic or community nutrition internship in a program approved by the Canadian Dietetic Association, or one year graduate study in nutrition and dietetics; at least one year's experience in public health nutrition, dietetics, or teaching, or for higher salary, three years' experience.

NURSING COORDINATOR

Renal Dialysis Program, VANCOUVER. Under direction, to coordinate the program between patients' homes, central supply hospitals and health units; to develop and implement educational aspects of the program. Requires a Nurse, registered or eligible, in British Columbia, or a P.H.N.; preferably a B.Sc.N. with a major in education. Starting salary $727 to $894, depending on qualifications and experience, rising to $1,001 (tentative). COMPETITION NO. 73:772.

SOCIAL WORKER or PUBLIC HEALTH NURSE

Community Care Facilities, VICTORIA. Under direction, to review applications for the operation of Residential Facilities for children, schools for retarded children, kindergartens, summer camps, family day care, group day care, out-of-school day care and child-minding centres or any similarly described facilities which require licensing by the Community Care Facilities Licensing Board. Social Worker requires graduation from a recognized university with a Master of Social Work, a Bachelor of Arts, preferably in Social Science; more preferably with post-graduate training in Social Work, OR extensive experience in a directly related field. $936-$1,133 (tentative). Public Health Nurse requires registration, or eligible, in British Columbia; graduation from an approved School of Nursing; a baccalaureate degree in nursing including preparation in basic Public Health Nursing. $899-$1,089 (tentative). COMPETITION NO. 73:774.

Obtain applications from the CIVIL SERVICE COMMISSION OF BRITISH COLUMBIA, 544 Michigan Street, VICTORIA, and return by June 13, 1973.

Buy the diamond that tells her it's for always

at 40% off appr.* value

All rings are in 14K yellow gold with 18K white gold setting or all 18K white gold.

a-The classic solitaire.

b-The contemporary engraved design.

c-The high fashion solitaire.

Other in-between stone sizes are available to suit your budget. Also see our matching men's and ladies' wedding bands.

Each ring is custom made to your requirements. Please allow extra time for delivery.

*Appraised by independent gemologist.

All above rings:	Appr.	Now
¼ carat	$300	**$180**
⅓ carat	$475	**$285**
½ carat	$700	**$420**
¾ carat	$1100	**$660**
1 full carat	$2000	**$1200**

Advertised prices in effect 'til Saturday, June 9.

Personal Shopping: Jewellery (4).

Simpsons-Sears, Hillside: 3190 Shelbourne Street.

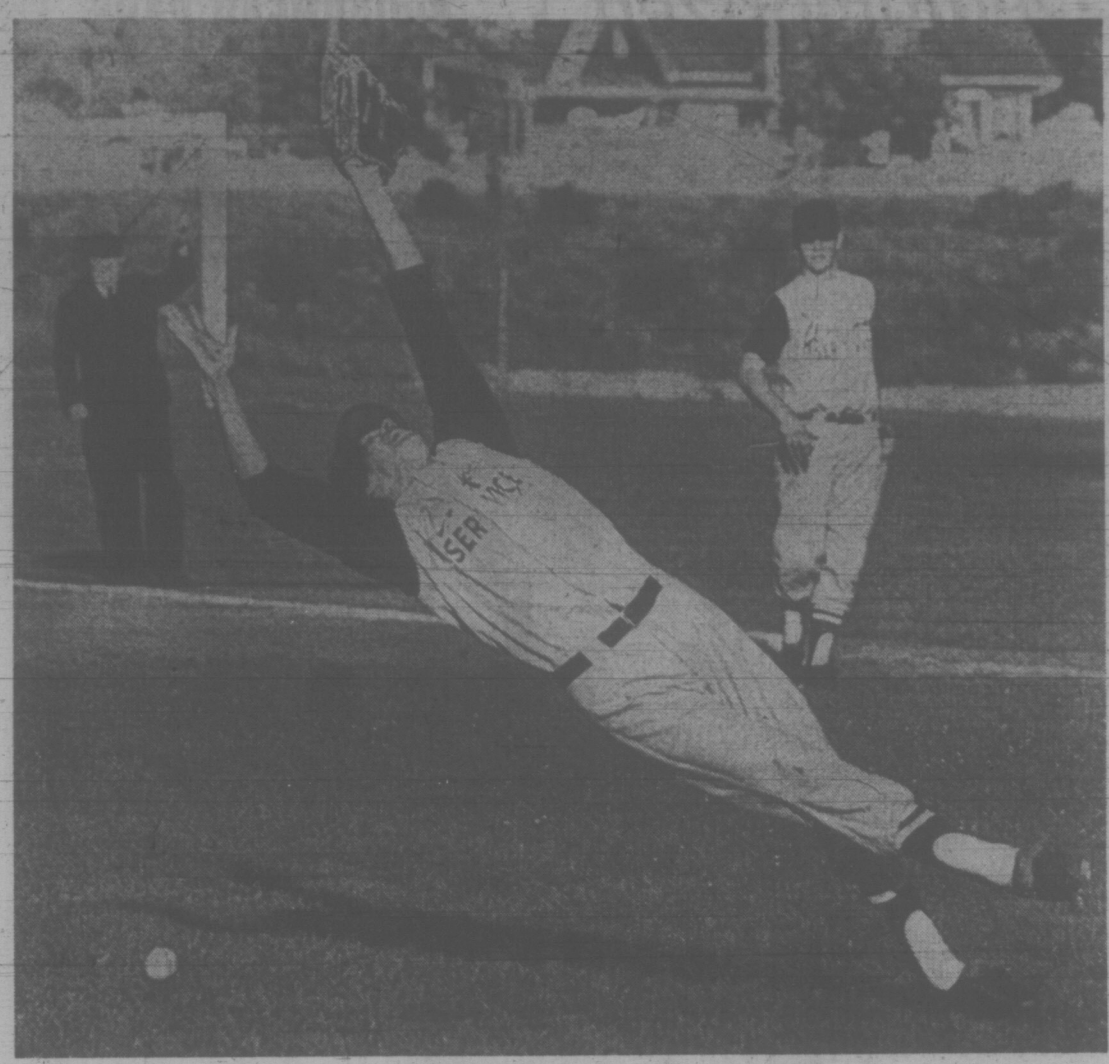

—John McKay photo

PITCHER'S LOT was not a happy one for Al's Home Service in Senior Baseball League game at Lambrick Park Thursday night against Greaves. Here, Rob St. Denis, who came on in relief of starter Eric Lister, makes valiant effort, only to drop this pop-up to the infield. Greaves won 9-1.

Hart Winner Misses First All-Star Team

MONTREAL (CP)—Montreal Canadiens and Chicago Black Hawks, this year's Stanley Cup finalists, dominate this season's National Hockey League all-star teams, announced today.

Canadiens, who finished first in the NHL's East Division and then went on to beat the Hawks in the Stanley Cup final, placed three men on the first team and one on the second while Chicago, West Division champions, had three men on the second squad.

Boston Bruins had two men on the first team and Detroit Red Wings had one while New York Rangers and Philadelphia Flyers each placed one man on the second team.

The Canadiens named to the first team were goaltender Ken Dryden, defenceman Guy Lapointe and left-winger Frank Mahovlich. Boston placed defenceman Bobby Orr and centre Phil Esposito on the first squad, which was rounded out by Detroit right winger Mickey Redmond.

Goaltender Tony Esposito, defenceman Bill White and left winger Dennis Hull were the Hawks on the second team. Bobby Clarke, winner of the Hart Trophy as the league's most valuable player, was Philadelphia's representative, while defenceman Brad Park of the Rangers and right winger Yvan Cournoyer of Montreal completed the team.

None of the six first-team members drew the unanimous total of 240 points, although Dryden had 238 and Orr had 236 in the voting conducted among members of the Professional Hockey Writers Association (PHWA) in the NHL's 16 cities. Voting was based on five points for a first-place choice, three for a second and one for a third.

By placing three men on the first team, Canadiens equalled in one season their total first-team selections for the last seven years. It is also the first time since 1965-66 that Montreal has had four players named to both teams.

Clarke's selection to the second team is the first time since 1963-64 that the Hart Trophy winner has not been selected to the first all-star squad.

Jean Beliveau of Montreal was named the Hart Trophy winner in 1963-64 and, like Clarke this season, was voted to the second team.

Although it is the first time he has been on the first team since 1961-62, Frank Mahovlich is the veteran among the 12 players as far as selections to all-star teams are concerned. Mahovlich has made the first squad three times, and the second team six times.

★ ★ ★

GOAL

KEN DRYDEN, MONTREAL, 238; Tony Esposito, Chicago, 83; Gilles Villemure, New York Rangers, 42; Roy Edwards, Detroit, 21; Roger Crozier, Buffalo, 13; Ed Giacomin, New York Rangers, 11; Cesare Maniago, Minnesota, 7; Dave Dryden, Buffalo, 5; Jim Rutherford, Pittsburgh, 4; Rogatien Vachon, Los Angeles, 3; Gilles Meloche, California, 2; Phil Myre, Atlanta, 1; Jacques Plante, Toronto-Boston, 1; Dan Bouchard, Atlanta, 1.

DEFENCE

BOBBY ORR, BOSTON, 236; **GUY LAPOINTE, MONTREAL,** 135; Brad Park, New York Rangers, 118; Bill White, Chicago, 112; Jacques Laperriere, Montreal, 97; Serge Savard, Montreal, 41; Rod Seiling, New York Rangers, 28; Gary Bergman, Detroit, 24; Dallas Smith, Boston, 19; Terry Harper, Los Angeles, 15; Barry Gibbs, Minnesota, 11; Keith Magnuson, Chicago, 7; Pat Stapleton, Chicago, 5; Tim Horton, Buffalo, 4; Gilles Marotte, Los Angeles, 4; Dave Burrows, Pittsburgh, 4; Barclay Plager, St. Louis, 3; Larry Johnston, Detroit, 3; Dale Rolfe, New York Rangers, 2; Jim Schoenfeld, Buffalo, 1; Don Awrey, Boston, 1; Dale Tallion, Vancouver, 1; Ted Harris, Minnesota, 1; Ab DeMarco, New York Rangers-St. Louis, 1; Jim McKenny, Toronto, 1.

CENTRE

PHIL ESPOSITO, BOSTON, 226; Bobby Clarke, Philadelphia, 133; Gilbert Perreault, Buffalo, 21; Jacques Lemaire, Montreal, 16; Jean Ratelle, New York Rangers, 12; Rick MacLeish, Philadelphia, 12; Stan Mikita, Chicago, 8; Pit Martin, Chicago, 1; Marcel Dionne, Detroit, 1; Dennis Hextall, Minnesota, 1; Walt Tkaczuk, New York Rangers, 1.

LEFT WING

FRANK MAHOVLICH, MONTREAL, 188; Dennis Hull, Chicago, 93; John Bucyk, Boston, 85; Jean-Paul Parise, Minnesota, 33; Rick Martin, Buffalo, 29; Mickey Redmond, Detroit, 3; Bill Barber, Philadelphia, 1.

RIGHT WING

MICKEY REDMOND, DETROIT, 187; Yvan Cournoyer, Montreal, 116; Jim Pappin, Chicago, 65; Rene Robert, Buffalo, 15; Bill Flett, Philadelphia, 14; Rod Gilbert, New York Rangers, 13; Ken Hodge, Boston 11; Rick MacLeish, Philadelphia, 3; Bill Fairbairn, New York Rangers, 3; Bobby Schmautz, Vancouver 2; Lou Nanne, Minnesota, 1; Gary Dornhoefer, Philadelphia, 1; Lowell MacDonald, Pittsburgh, 1.

sports

DOUG PEDEN - EDITOR

Ticket Sales Buoy Blazers' Prospects

Times News Services

Even on the first of June, the name of the game is hockey. Bill Hunter and lawyer Alan Eagleson traded potshots in opposite directions, and Vancouver Blazers are patting themselves on the back for early scoring success.

The Blazers, carrying a World Hockey Association franchise from Philadelphia to Vancouver, apparently won't be playing to an empty house when they pick up on-ice play next season.

Club owner Jim Pattison announced Thursday that season-ticket sales have topped the 5,000 mark and applications "are still pouring in."

Meanwhile, Eagleson, the lawyer-hockey agent, took a swing at Toronto's WHA entry. He says the club, formerly the Ottawa Nats, is "more concerned about signing Darryl Sittler and Syl Apps than it is in getting junior players on contracts."

Established National League centres — Apps with Pittsburgh and Sittler with Toronto Maple Leafs — both had their NHL contracts expire at the end of the last season.

Hunter, general manager of Alberta Oilers of the WHA, took a rap at the NHL. The success of the WHA, he claims, is "due to the arrogance and stupidity of the NHL."

Detroit Red Wings have been informed the NHL will not bend its rules in order to allow the club to sign the two sons of former Red Wing great Gordie Howe.

The two Howes, 19-year-old Marty and 18-year-old Mark, have been drafted by Houston Aeros of the World Hockey Association.

Gordie Howe says he will go to Houston next week to talk about contracts for his sons and possibly a contract that would allow him to play a year with them.

Howe said Thursday he is "99-per-cent sure" his sons will sign with Houston.

Howe said he also talked with Campbell Thursday and was told there wasn't anything the NHL could do.

The NHL and the Canadian Amateur Hockey Association (CAHA) entered into an agreement in 1967 that prohibits the pros from drafting amateurs who are under 20 years of age.

The WHA has no such agreement.

Jim Bishop, executive vice-president of the Red Wings, made the request to Campbell. He said that if the NHL fails to sign the Howes, "the prestige of the NHL will suffer without the Howe name."

ALSO IN HOCKEY, Boston Bruins of the NHL have called a news conference today, apparently to announce the signing of centre Andre Savard, the team's No. 1 choice in the recent draft . . . Scoring champion in the Quebec Junior League, Savard also was the first choice of Quebec Nordiques of the WHA . . . Detroit Red Wings have signed right winger Billy Collins to a three-year contract . . . Centre John Rogers, who scored 63 goals from Edmonton Oil Kings and was the No. 2 draft choice of Minnesota, has been signed by the NHL's North Stars . . .

Bullen Spins Shutout Win

Glen Bullen came up with an outstanding pitching performance Thursday night to help front-running Seaboard Construction fashion a 5-0 shutout triumph over CFB Esquimalt in Stuffy McGinnis Men's Softball League action at Central Park.

In the other game, Six Mile House took advantage of seven errors by Mike's Sport Shop to record a 7-3 decision at Heywood Avenue Park.

Bullen struck out eight batters, issued only one base-on-balls, was tagged for two hits — both singles by Dave Galloway — and allowed three men on base.

Bob Reid led Seaboard batters with a two-run homer in the second inning.

Skip Standish led Six Mile batters with two singles on three trips to the plate. He scored twice.

	W	L	Pct.	GBL
Seaboard Constr.	7	2	.778	—
Royal Oak Sports	5	2	.714	1
Century Inn	7	3	.700	½
Bell's Men's Wear	6	3	.667	1
Mike's Sports	5	5	.500	2½
Port Angeles	5	6	.455	3
Labatts	4	6	.400	3½
Six Mile House	4	7	.364	4
CFB Esquimalt	4	9	.308	5
Sooke Merchants	3	7	.300	4½

Seaboard	120 000 2— 5	5 0
CFB Esquimalt	000 000 0— 0	2 5

Glen Bullen and Paul Morrison; Wayne Cripps and Dave Kirkwood. Home run: Seaboard — Bob Reid.

Six Mile	010 321 0— 7	6 2
Mike's	101 010 0— 3	5 7

Tony Morton and Lloyd Murphy; Mel Nelson and Ray Reimer.

Indy King Deep In Money Woes

INDIANAPOLIS (AP) — Gordon Johncock, a journeyman driver from the northwoods of Michigan, was officially declared the winner of the richest auto race in history Thursday and began looking ahead at some acute financial woes.

The 36-year-old Johncock, twice married and divorced, will pick up a cheque for more than $215,000 for his triumph in Wednesday's tragic, rain-shortened 57th running of the Indianapolis 500-mile race.

If the usual division of prize money between car owner, chief mechanic and driver holds, Johncock probably will receive about $100,000.

About three months ago, the 150-pound, five-foot-seven veteran of 18 years in racing cockpits had filed a bankruptcy petition in the federal district court for southern Indiana. He now lists his home address as Franklin, Ind., south of Indianapolis.

He listed liabilities of $369,551.13 and assets of $66,500, most of which represented a 147-acre tract of land in his native Michigan and an oil lease in Kentucky.

His petition has yet to be heard in court, and no action to declare him officially bankrupt can be taken until the case is heard.

Johncock, who returned to the Indianapolis Motor Speedway Thursday to take possession of the white Cadillac convertible that went to the winner, refused to talk about his finances.

Actually, he appeared to be more concerned with the condition of teammate Swede Savage, a 26-year-old California driver who was critically hurt in a flaming crash during the 58th lap of the race.

His condition was listed as critical but stable Thursday and he was reported to be writing messages to hospital attendants and relatives with his left hand.

MORE SPORT 13, 14, 15

Lambrick: Where Sport Is 'The Leisure Habit'

bill walker

Lambrick Park has everything, even people. The setting is sublime, out in the country, almost. The park is becoming more modern with each passing month. The entertainment is plentiful, and good. Management is progressive.

Wednesday night was fairly typical. The place was jumping with competitors, and there was a fair smattering of parents and spectators on hand too.

In all five separate events were taking place — senior baseball, Babe Ruth, Little League, Farm Little League and lacrosse.

Besides, there was a folksy air that reeked of friendliness and leisure.

Plus progress.

"We're going seven days a week," said park caretaker Wilf Sadler, "with baseball and two lacrosse games a night."

"The four tennis courts are going in now and hopefully will be ready by July, and perhaps the lawn bowling green will be playable by next summer," said Saanich Parks Administrator Bert Richman.

The proposed new arena will be included in a referendum to go before Saanich voters this year and will, if approved, be constructed on the West side of the park.

Of course, everything has to be new. Lambrick is less than four years old officially. Another improvement will be an automatic sprinkler system to be installed at the end of the baseball season. Plans are also being studied for lighting for the baseball park at an estimated cost of $150,000.

Out on the baseball mound, George Brice was toiling for Farmers of the senior league. "Breezing along" would be a better term as George handed Gorge its first loss of the season, 13-3. It was his third win. George has been invited by Team Canada to tour Italy this summer.

Three Picked for B.C. Tryout

At first base was Glen Wallis, probably pondering his chances of making the B.C. junior team for the Canada Games at Burnaby in August. Wallis, Tom Craig and Russ McKee have been selected for the B.C. team tryout camp.

One of the Little League coaches was Bill Prior, a former professional, and a defector from American League where he spent so many fine years coaching the youngsters. Now the Gordon Head group listens when he speaks.

It's quite a complex is Lambrick Park — the place that Saanich and the Victoria and District Baseball Association built.

There has been a remarkable spirit of co-operation between them in this endeavour, and if it is not known exactly how much money Saanich has put into the huge area, upwards of $200,000 is a nice round figure. The baseball contribution has reached $50,800.

And sure, the senior leaguers are happy to be there. The first collection alone this year was bigger than any gate at downtown Athletic Park last year. Besides, there is no field rental at Lambrick and Little League and Senior League share the concession profits, 60-40.

The senior league race, too, promises to be close. Teams were drafted out of a hat this spring in an attempt to obtain a better balance; and most observers feel a form of parity has been achieved. One absentee however, is Les Brice, MVP in the B.C. tournament last year. "I just haven't got around to it," Les said, "but perhaps I will later."

Baseball, however is only a part of what will be the nightly show at Lambrick. Participation is the key from a municipal viewpoint and with the many events going on and others planned watchers can do beautifully. There will be multiple choice.

The area is large enough too that even with bigger than normal crowds, there shouldn't be a people problem. "More parking areas will be made available," Richman explained. "There will also be picnic areas and playgrounds for children." There is also a delightful casual approach for the sometimes fan. Many bring their own deck chairs. But bring a sweater, too. Evenings are cool.

"There's only one thing missing," said Sadler as he showed off the new baseball headquarters and where the viewing patio will be.

"Jack isn't here".

Wilf was referring to Jack Brice, long a supporter of baseball, one of its most avid fans and father of George and Les.

"He used to sit down there with his bulldog," Wilf recalled, "and how we miss him."

Jack Brice died a few weeks ago.

Miscues Make It Easy for Movers

Cellar-dwelling Greaves Movers took advantage of seven miscues by their rivals Thursday and coasted to a 9-1 Victoria Senior Baseball League victory over Al's Home Service at Lambrick Park.

Both teams had nine hits but Greaves committed only one error.

Larry Montgomery started things off for Greaves with a first-inning home run and Mike Morrill, who had a single and a double on four turns at bat, scored twice and drove in two runs.

Five of the Service errors, combined with Morrill's single, produced four runs for Greaves in the fifth inning.

Derrick Drinkwater picked up the victory by striking out nine batters and evened his season record, 1-1.

	W	L	Pct.	GBL
Gorge Hotel	3	1	.750	—
Farmer Const.	4	3	.585	½
Al's Home Service	2	3	.400	1½
Greaves Movers	2	4	.333	2

Greaves	121 041 0— 9	9 1
Al's	000 100 0— 1	9 7

Derrick Drinkwater 1-1 and Doug Purfich; Eric Lister 0-2, Rob St. Denis (3), Tom Holmes (6) and Tom Craig. Home run: Greaves — Larry Montgomery (1st).

Hot Shooting at Quail Hollow

CHARLOTTE, N.C. (AP) — "I'm playing about as well as I ever have," Tom Weiskopf said after his brilliant, course record-matching 65 in Thursday's first round of the $200,000 Kemper Open.

While his seven-under-par effort tied the course record at the 7,219-yard Quail Hollow Country Club layout, he needed every stroke to stay in front of Lanny Wadkins, the Byron Nelson winner, who had a 66.

At 67 were Ken Still, Mac McLendon, Bert Green, Leonard Thompson and red-headed rookie Pat Fitzsimons.

Arnold Palmer, coming off a one-month layoff, and Australian Bruce Crampton, a three-time winner this year, headed a group of more than a half-dozen at 68 as the touring pros took advantage of near-perfect golfing weather to make a mockery of par.

More than half the field of 147 matched or bettered par 72 and there were 60 in sub-par figures.

Among them were 61-year-old Sam Snead, 69; Lee Trevino and Toronto's Ben Kern at 70 and defending Kemper champion Doug Sanders, 71.

Gary Player had his problems, however. The little South African, making only his second start of the season in the United States, could do no better than 75 and must improve if he is to qualify for the final two rounds Saturday and Sunday.

Weiskopf said he didn't get in a practice round and didn't decide until Wednesday to play in this tournament.

"I'd committed to play," he said, "but both our babies were sick. My wife wasn't feeling too well either. If she'd needed help in taking care of the babies, I wouldn't have come here. But she got to feeling better a couple of days ago."

He missed only one green—the 18th, where he chipped up close to save par—wasn't in trouble otherwise and didn't have a bogey.

Tom Weiskopf	32-33—65
Lanny Wadkins	33-33—66
Bert Greene	30-37—67
Ken Still	32-35—67
Pat Fitzsimons	34-33—67
Mac McLendon	33-34—67
Leonard Thompson	33-34—67
Larry Ziegler	34-34—68
Martin Bohen	34-34—68
Arnold Palmer	34-34—68
Bruce Crampton	34-34—68
Al Geiberger	35-33—68
Wayne Yates	33-35—68
Dave Marad	33-35—68
Tommy Sanderson	33-36—69
Jim Dent	35-34—69
Bruce Devlin	34-35—69
Bert Yancey	36-33—69
Mike Reasor	38-31—69
Lloyd Hughes	34-35—69
Sam Snead	33-36—69
Jerry McGee	36-33—69
Ben Kern	34-36—70
Charles Coody	35-35—70
Dan Sikes	33-37—70
J. C. Snead	36-34—70
Chi Chi Rodriguez	35-35—70
Rod Funseth	35-35—70
Art Wall	36-34—70
John Schlee	35-35—70
Lee Trevino	35-35—70
Bob Shaw	34-36—70
Orville Moody	36-34—70
Vic Regalado	35-35—70

IT SHRINKS IN THE RAIN

LAS VEGAS, Nev. (AP) — Lightning and rain washed out the first round of a $100,000 Ladies' Professional Golf Association tournament Thursday, shortening the 72-hole event to 54 holes starting today.

About half the field was on the course when the storm struck, causing John Montgomery, LPGA tournament director, to clear the Desert Inn course.

ANDY REPEATS PLEA FOR RACING REFORMS

LOS ANGELES (AP) — Andy Granatelli, whose car Gordon Johncock drove to victory in the Indianapolis 500 Wednesday, said Thursday he will withdraw from United States Automobile Club racing in 1974 unless there are reforms.

Granatelli, head of the STP Corporation, said changes should be made to reduce speeds of racing cars and the hazards of fuel fires.

Involved in racing since 1946 at Indianapolis, he also won at the motor speedway in 1969. Now, he said, he will pull out if there are not more safety factors for next year.

"I have repeatedly tried to interest auto club and track officials in a planned program for reducing speeds by restricting fuel consumption and fuel loads. My pleas have largely gone unheeded," he said.

Sunday, June 3
BENTON HANDICAP
$7,500 Added
Doo-Dah.
Longacres
Spend the day.

TERRY FORSYTH

HAS WON 5 OUT OF 7 MAIN EVENTS THIS SEASON!
THIS SATURDAY
he has his NO. '14' SUPER STOCK ready to go.
Can he make it — 6 MAIN EVENT WINS?
★ Super Stocks ★ Stock Cars
• 8 BIG RACES •
Time Trials: 7 p.m. Racing: 8 p.m.
Adults: $2.50; Students: $1.75; Kids, 6-12: 50¢
WESTERN SPEEDWAY

stewart lang

Fishermen Still Click Despite Wind Problems

Brisk westerlies have kept a damper on most salmon-fishing activity around Vancouver Island in recent days, but the ones who manage to venture out are seldom disappointed.

"Most people get a fish or two" in Finlayson Arm, where blues nudging the five-pound mark abound and a few chinooks (springs) tip the scales to 26 pounds. Best spot is still the area north of Goldstream Island.

Jacks, gritse and blue are showing up between McCurdy Point and Mill Bay as well as in Pat Bay. Hootchies and small spoons have been the most productive lures.

Chinooks have also been landed near the Deep Cove Marker and Sidney Spit.

Action for larger fish has tapered off around Oak Bay but several limits of jacks were reported taken near the Chain, Discovery and Trial Islands.

Strip, minnows, anchovies and buzz-bombs pulled in chinooks to 30 pounds near Bentinck Island. Beechey Head has yielded chinooks as heavy as 38 pounds during the past week and several large salmon in the 20-pound range were taken near Frazer Island.

Other catches of chinooks around 20 pounds were landed off Secretary (Donaldson) Island and near Jackass (Possession) Point just outside the mouth of Sooke Harbour.

★ ★ ★

The run of blues which moved through the Sooke to Pedder Bay region recently has now petered out.

Anyone who fancies smelts can pick up these delicacies on the reservation point near Port Renfrew. The run began about three weeks ago.

Cowichan Bay contains "a lot of herring" and chinooks, which may also be found near Bold Bluff and Burial Island. Bluebacks are sparking a little action along the bay's Wilcuma shore.

Returns are sparse off Nanaimo but Port Alberni fishermen are picking up good-sized chinooks in Alfred and Rainy bays as well as blues in the vicinity of Swale Rock.

Blueback catches were also reported from waters in the area of Lantzville.

Bates Beach and Comox Bar have yielded some hefty chinooks but blues seem to be found further offshore in the same areas.

Duncan Bay remains the standout producer of chinooks for Campbell River fishermen.

★ ★ ★

Freshwater anglers are still picking up good catches of trout in a number of locations.

Best lakes around the southern end of the Island have been Lizard, Fairy, Durrance, Shawnigan (North Arm), Cusheon and Cowichan (near Youbou).

Trout are also being taken from various points along the San Juan River and near the log booms in Port San Juan.

Farther up-Island, trout are grabbing Grey Hackle flies in the short stretch of river between First and Second Nanaimo Lakes. Sproat and Great Central lakes are producing but Dixon, although crowded with anglers over the weekend, seemed dead.

Other good spots have been Lower Campbell and Middle Quinsam lakes.

NIBBLES: Jim Campbell, chairman of the Capital District regional board, will be guest speaker at the monthly meeting of the Victoria Sierra Club at 8 p.m. Tuesday in Lansdowne College at the University of Victoria . . . Topic for discussion will be land use problems and some time will be spent on Bill 42 . . . So bring your questions and problems.

COBLE'S FISHERMAN'S CALENDAR

Time for Each Day, "Tells When Fish Bite Best"

FOR THE WEEK JUNE 3 THRU 10

SUN	MON	TUE	WED	THU	FRI	SAT	SUN
3	4	5	6	7	8	9	10
1:37 p.m.	2:25 p.m.	3:29 p.m.	4:19 p.m.	5:05 p.m.	5:50 p.m.	6:34 p.m.	7:19 p.m.

Time is Pacific Standard Time — Copyright 1969

Blacker the Fish — Better the Day for Fishing

Tigers, Chargers Score Grid Wins

Juan de Fuca Tigers defeated Oak Bay Marauders 23-6, and Saanich Hornets trimmed Saanich Chargers 35-6, in Vancouver Island Junior Bantam Football League games Wednesday.

Brad Leason scored two touchdowns for Juan de Fuca. Hornets were led by Kim Munro, also with a pair of touchdowns.

WILLIE STARGELL . . . swings hard

Stargell Brings Out Tapes

By The Associated Press

"I throw hard and Willie Stargell swings hard," said Gary Gentry, "so if he hits the ball, it stands to reason it's going to go a long way."

Stargell hit the ball hard, and it went a long way Thursday night.

Pittsburgh's veteran slugger blasted a three-run homer against the Atlanta right-hander in the bottom of the eighth inning, spoiling an otherwise neat job by Gentry and lifting the Pirates to a 3-1 victory over the Braves.

The homer was Stargell's 14th this season, tops in the major leagues. It also was a tape measure job, landing in the upper deck of Three Rivers Stadium, an area reached only three times before . . . each of those by Stargell.

Elsewhere in the slim National League schedule, Chicago Cubs battered Houston Astros 16-8 and Cincinnati Reds edged St. Louis Cardinals 3-2.

Gentry carried a two-hitter and was leading 1-0 going into the eighth at Pittsburgh. Manny Sanguillen beat out an infield hit with one out and Richie Hebner walked, bringing up Stargell, and Willie blasted his game-winning homer.

"I'm really not concerned how long they are," said the strapping Pirate. "In fact, when you do hit one like that off a pitcher, he tends to bear down harder on you next time."

Cincinnati ended St. Louis' winning streak at eight games, beating the Cardinals on a home run by Joe Morgan.

Jose Cardenal and Carmen Fanzone each drilled two-run singles in a 10-run Chicago explosion in the first inning as the Cubs blitzed Houston. Ferguson Jenkins, 6-3, was the winner.

Cubs' first 10 runs were unearned with Doug Rader's two-out error opening the gates. Randy Hundley singled home a run during the first-inning rally and added a home run in the fifth. Rick Monday also homered for the Cubs.

When Oakland pitcher Ken Holtzman said Jim Ray Hart was always able to hit him, he didn't mean it literally—at least not till now.

Holtzman, the A's ace left-hander, was breezing along with a one-hitter after retiring the first 20 Yankees in order until Hart led off the eighth inning with a line shot off Holtzman's left leg.

The ball caromed on the fly to Deron Johnson at first base for the out, but Holtzman had to limp off the field. Rollie Fingers came on to complete the A's one-hit, 6-0 triumph over New York in American League action.

Hart's blast left a large red mark on the back of Holtzman's left leg just below the knee, and was serious enough for the pitcher to be taken to a hospital for precautionary X-rays.

"Jim Ray Hart hit the first pitch I ever threw in the major leagues for a home run," said Holtzman, thinking back to 1965 when he was a big-bonus rookie with the Chicago Cubs and Hart was a slugging infielder for the San Francisco Giants.

In other American League games, California Angels edged Boston Red Sox 7-6, Kansas City Royals beat Baltimore Orioles 4-1, Chicago White Sox blasted Detroit Tigers 10-2, Minnesota Twins defeated Milwaukee Brewers 4-2 and Texas Rangers beat Cleveland Indians 9-5.

BASEBALL SCOREBOARD

AMERICAN LEAGUE

Eastern Division

	W	L	Pct.	GBL
Detroit	25	21	.543	—
New York	24	23	.511	1½
Baltimore	20	21	.488	2½
Boston	20	23	.465	3½
Cleveland	20	27	.426	5½
Milwaukee	19	26	.422	5½

Western Division

	W	L	Pct.	GBL
Chicago	27	15	.643	—
Minnesota	25	19	.568	3
California	24	20	.545	4
Kansas City	27	23	.540	4
Oakland	24	24	.500	6
Texas	15	28	.349	12½

Baltimore 000 000 100 — 1 6 0
Kansas City 200 000 20x — 4 6 1
Cuellar 2-6, Pena (1), Jackson (7) and Hendricks; Garber 5-1 and Healy. Home run: Baltimore—Baylor (3rd).

Cleveland 000 023 000 — 5 10 0
Texas 420 210 00x — 9 13 1
Strom 1-6, Lamb (1), Mingori (4), Farmer (7) and Duncan; Seibert 3-3, Gogolewski (6) and Billings. Home runs: Texas—Carty (2nd), Gamble (6th).

Detroit 000 200 000 — 2 9 0
Chicago 331 003 00x — 10 12 0
J. Perry 6-3, Scherman (1), LaGrow (2), Seelbach (6), Timmerman (8) and Freehan; Fisher 5-3 and Herrmann. Home runs: Chicago—Herrmann (3rd), Sharon (1st), Allen (11th).

California 000 030 040— 7 11 2
Boston 120 210 000— 6 14 0
May, Hand 3-3 (5), Barber (9), Sells (9) and Kusnyer; Curtis, Colin 1-1 (8), Veale (8) and Fisk. Home runs: California — Grabarkewitz (2nd), Oliver (7th).

Minnesota 110 010 010— 4 10 2
Milwaukee 011 000 000— 2 7 1
Woodson 4-3, Sanders (8) and Mitterwald; Colborn 5-2 and Rodriguez. Home run: Minnesota — Killebrew (3rd).

Oakland 300 030 000— 6 8 0
New York 000 000 000— 0 1 0
Holtzman 10-2, Fingers (8) and Fosse; Stottlemyre 7-5, and Munson. Home runs: Oakland — Bando (9th), Jackson (7th).

NATIONAL LEAGUE

Eastern Division

	W	L	Pct.	GBL
Chicago	29	19	.604	—
Pittsburgh	21	20	.512	4½
New York	21	22	.488	5½
Montreal	19	22	.463	6½
St. Louis	19	25	.432	8
Philadelphia	19	26	.422	8½

Western Division

	W	L	Pct.	GBL
San Francisco	32	20	.615	—
Los Angeles	29	19	.604	1
Houston	29	22	.569	2½
Cincinnati	27	21	.563	3
Atlanta	17	30	.362	12½
San Diego	17	33	.340	14

Houston 000 002 303— 8 14 3
Chicago (10)01 201 20x—16 14 1
Roberts 5-3, Ray (1), Upshaw (1), Gladding (5), Crawford (7) and Edwards; Jenkins 6-3, Locker (8) and Hundley, Rudolph (8). Home runs: Houston — Alou (1st); Chicago — Hundley (5th), Monday (11th).

Atlanta 000 010 000— 1 3 1
Pittsburgh 000 000 03x— 3 4 0
Gentry 4-5, House (8) and Oates; Briles 3-4 and May. Home run: Pittsburgh — Stargell (14th).

Cincinnati 000 201 000— 3 6 0
St. Louis 000 020 000— 2 7 0
Grimsley 5-4 and Bench; Gibson 3-6 and Simmons. Home runs: Cincinnati — Morgan (6th); St. Louis — Brock (2nd).

PACIFIC COAST LEAGUE

Tucson 12, Spokane 2.
Salt Lake 4, Tacoma 1.

Burrards Rout Salmonbellies

NEW WESTMINSTER (CP) — Vancouver Burrards moved back on into a tie for first place in the Western Lacrosse Association Thursday night with a 21-12 victory over New Westminster Salmonbellies.

A crowd of 1516 saw Burrards outscore the Salmonbellies in every period as they dominated the game. The teams meet again here Saturday night.

Dave Litzenberger, Ross MacDonald and Bob Salt scored three goals each to lead Vancouver. Ward Sanderson, Gord Frederickson and Doug Hayes scored two goals each.

Bill Rawson, Dave Tasker, Mike Smith, Bruce Todman, Bob Babcock and Bill Foote completed the Burrard scoring.

★ ★ ★

	P	W	L	F	A	Pts.
Vancouver	6	5	1	86	56	10
Coquitlam	8	5	3	114	98	10
VICTORIA	7	2	5	68	100	4
N. Westminster	7	2	5	85	99	4

Next Game: Saturday—New Westminster at Vancouver.

VANCOUVER	G	A	P	NEW WEST.	G	A	P
Hamilton	0	0	0	Safianuk	0	3	0
Quigley	0	2	9	Robinson	3	3	0
Rawson	1	0	0	Thwaites	0	0	0
Ornar	0	1	2	Hannah	0	0	0
Tetrault	0	0	0	Parnell	3	2	0
D. Tasker	1	0	0	Henry	0	0	0
Litz'berger	3	1	0	L'thwaite	1	1	6
A. Tasker	0	2	2	Greenwood	2	0	0
Smith	1	2	0	Tyler	1	1	2
Sanderson	2	0	12	Winzoski	0	0	0
Todman	1	5	0	Holmes	0	1	9
McDonald	3	3	0	Brass'gton	0	0	0
Salt	3	1	0	Lynch	0	0	5
Babcock	1	4	2	Giles	2	1	2
Fred'kson	2	3	10	Spooner	0	1	2
Hayes	2	1	2	Thomas	0	0	0
Foote	1	0	9				
Evans	0	1	0	Totals	12	13	26
Totals	21	26	48				

Shots stopped:

Hamilton	7	5	5	
Evans	4	6	6	—33
Safianuk	13	—	16	
Thomas	—	10	—	—39

Score by periods:

Vancouver	7	10	4	—21
New Westminster	4	6	2	—12

Stockers Stretch Win Skein to Six

Stockers North Americans ran winning streak to six games Thursday night by rallying for a 9-5 victory over MacDonald's Furniture in a Victoria Senior Women's Softball League game at Hyacinth Park.

MacDonalds led 4-3 in the top of the sixth inning but Wendy Sturrock smashed out a three-run homer on the bottom of the frame and Lorraine Tutte connected for another homer to cap a six-run Stocker comeback.

CAV Electronics remained in second spot, two points behind Stockers, by nipping Combos 11-10 in the other game. Sharon Farrell picked up the victory, striking out 11 batters and pitching a six-hitter.

	P	W	L	T	Pts.
Stockers	6	6	0	0	12
CAV Electronics	6	5	1	0	10
Vicettes	6	4	2	0	8
Combos	6	3	3	0	6
MacDonalds	6	3	3	0	6
Loyals	6	2	4	0	4
Cosmos	6	1	5	0	2
B.C. Telephone	6	0	6	0	0

PEETZ TACKLE

JEUNE BROS. FOR CLIMBING

Quasar Color TV by MOTOROLA

SPECIAL PRICES

ON ALL MODELS EXHIBITED AT THE JAYCEE FAIR, AS WELL AS FLOOR DEMONSTRATORS AND WAREHOUSE OVERLOAD SETS.

20" QUASAR II
97% SOLID STATE
Super sharp picture on Quasar's 'Bright Tube'.
SPECIAL $499
INCLUDING STAND

YOUR OPPORTUNITY TO BUY A TOP QUALITY COLOR SET. BUY NOW AS QUANTITY IS EXTREMELY LIMITED. MANY JUST ONE-OF-A-KIND.

22" QUASAR II
97% SOLID STATE
SPECIAL $599
INCLUDING STAND

STAND INCLUDED AS SHOWN ABOVE

ALL MODELS ARE CURRENT 1973 AND FEATURE THE QUASAR COLOR SYSTEM.
- Instamatic One-Button Color Tuning.
- Works in a Drawer.
- Mini Circuits for Easy, In-Home Service.
- And Much, Much More.

26" COLOR CONSOLE
- 100% Solid State
- Black Matrix Picture Tube

SPECIAL $799

SOLID STATE TUBELESS CHASSIS

Congratulations to: MRS. VIOLET TOOMEY, 827 QUEENS AVENUE Winner of the Free Draw for the Motorola AM/FM Component Stereo at the Jaycee Fair.

FREE HOME TRIAL ★ EASY TERMS

MANY TOP QUALITY — FINE FURNITURE, CONSOLE MODELS AT CONSIDERABLE REDUCTIONS IN PRICE DURING THIS SPECIAL SALE EVENT.

● QUASAR GUARANTEE ●

Motorola gives an excellent TWO YEAR parts and labor guarantee covering the entire set. In addition we are so confident of Quasar design and the fact that it will greatly reduce shop service, that we further guarantee that, if in the first FIVE YEARS you own the Quasar, we cannot at anytime repair that set in your home, then there will be NO LABOR CHARGE for that shop service.

COLORTRON TELEVISION LTD.
3180 Harriet (Just Off Burnside) 383-9113

Victoria's Quality Television and Stereo Centre

Open Tuesday through Saturday, 8:30 to 5:30

Meet a Proud Canadian.

We're proud, because in a recent taste test, Canadian Rye drinkers chose Corby Royal Reserve over an internationally famous premium-quality brand.

It all started when we asked a panel of 150 regular Canadian Rye drinkers—people with tastes like yours—to sample our Royal Reserve and the internationally-known Canadian rye.

Results? Our Royal Reserve was preferred by 58% of the panelists over the prestige brand.

Next time you're buying, try the Proud Canadian. We think you'll find its character and quality make it one of the finest ryes you've ever enjoyed.

Royal Reserve. By Corby.

CORBY — RR ROYAL RESERVE RYE WHISKY BY CORBY

BACK AGAIN SORRY FOR THE INCONVENIENCE

Corby. Good taste in Canada since 1859.

DATSUN 1200

Look What You Get!
- High-cam engine
- Great gas mileage
- Front disc brakes
- Four-speed shifter (or automatic)
- Reclining bucket seats
- Rear-window defroster and MUCH MORE!

Still Only $2495.00 (Automatic $200 More)

McCallum Motors
Yates at Cook
386-6168

1973 Minnie Winnie

Introducing the world's first mini motor home good enough to wear the Flying W: the Minnie Winnie, completely self-contained and fully equipped like its big brothers. But with a price that lives up to its name.

See both new Minnie Winnie models for '73 now.

No. 1

CORNELL
SALES—SERVICE—PARTS
3050 Douglas 385-5777

We give you more. WINNEBAGO

It's Best to Know Enemy's Strength

AROUND OUR SHORES

By Pat Dufour

A young armed forces officer met his Waterloo in the Inner Harbor Swiftsure Eve.

The dapper young man, nattily dressed in "mufti" and sporting a cane, was one of many dockside visitors eyeballing the Swiftsure boats.

He decided to go to battle stations when he came alongside a 26-foot sloop in the Juan de Fuca race.

Skippered by a man entering his ninth Juan de Fuca, she was decked out in full dress-signal flags, burgees and a white ensign proudly flying above them all.

It was the ensign that drew the service man's fire.

"As a naval officer, I object to you flying the white ensign," he told the skipper.

The skipper, with 36 years in the Royal Canadian Navy to his credit, took it easy at first.

He asked the young officer to which navy he belonged. Had it been the Royal Navy, he was prepared to apologize and explain that he meant no humbling — but honor by flying the ensign under which he had served so long.

The young man identified himself as a sea element officer with the Canadian Armed Forces.

"In that case," he was told, "you don't belong to any navy."

The young man was shown his official flag, the red and white maple leaf, being flown in her proper place at the stern.

Admitting he had never served in a war zone, he was told of the skipper's service on the Atlantic and Mermansk runs, convoy work in the Sicily and Azores areas, as well as minesweeping runs that led the Americans into their D-Day Europe landings.

"When we went into battle," the skipper explained, "the white ensign flew at the top of our mast. I go into battle tomorrow!"

The young officer beat a retreat.

He had learned some history and one important lesson — whe you take on an adversary it's wise to know the strength of the enemy.

★ ★ ★

There'll be plenty of light-hearted battling between boats of the Royal Victoria Yacht Club this weekend.

Using a reverse handicap system, with the lowest rated boats starting first, the second of the around-Discovery Island series gets under way 1 p.m. Saturday.

Two big races are planned for Sunday — a 22½-miler to Salmon Bank and back for cruising boats and a 14-miler to Middle Bank and back.

The Middle Bank race is open to Thunderbiirds, Cal 20s and boats rated either under the International Offshore Rule or the Pacific Handicap Racing Fleet.

Starting time is 10 a.m.

The two races will get skippers and crews in shape for the regular Wednesday night series racing, scheduled to begin at 6:30 p.m.

Last Wednesday Dick Readshaw's Massilia was top boat in the Cal 20 fleet. After her came Arthur MacGregor's Ookpik and Bill Vogel's Murrelet.

In Thunderbirds it was Bob Grundison's Owl, followed by Rod McBride's Lemolo, John Davies' Tahola and Hussy II, skippered by Dave Anstey and Ken MacLaren.

Jack Foster's Arrow won in PHRF competition, easing out Hugh Porter's Errigal and Gerr Howell-Jones' Sian.

Rich Heatherington's Merph won in Crown 23s.

★ ★ ★

Some of the keener types in the Victoria Canoe Club will head for the Okanagan this weekend to compete in the Coureur de Bois canoe race Saturday. Racing will be between Penticton and Oliver with senior men racing 20 miles and junior men, 12.

For those who don't head for the mainland a lining, poling and tracking practice is planned on the San Juan River on Sunday. Gerry Irvine is in charge of this one and can be reached at 385-7186.

CORPORATION OF THE TOWNSHIP OF ESQUIMALT

Attention Esquimalt Dog Owners

Notice is hereby given that dog licences were due and payable on **FEBRUARY 1ST, 1973.**

No person shall keep, harbour or have in his possession any dog within the Township of Esquimalt unless a licence therefor has been procured, failure to comply with the above will lead to the impoundment of any dog not so licensed.

No dog shall be permitted to be at large within the Municipality unless accompanied by and under the effective control of a responsible person.

P. CAIRNS, Municipal Collector.
May 28th, 1973.

Y-Times Track Meet Braces For Usual Flood of Entries

Just a bit too popular — that's the annual Times-Y track meet.

This year's meet will be staged at Centennial Stadium June 23 and 24 and officials, fearing they will be flooded with entries, are already taking steps to curb the number.

Invitations are going out this weekend to clubs in Washington, Alberta and all over B.C.

And, says meet director Jack Rowe of the Victoria Flying Y Track Club, co-sponsor with the Victoria Times clubs have been asked to submit only the names of competitors who have reached B.C. Track and Field Association standards.

"We expect coaches and team managers to adhere to this," said Rowe, who explained the limit was felt necessary after entries in the popular age-class event reached more than 800 last year.

"We hope to scale it down to nearer 500 entries," added Rowe.

The B.C. Association-sanctioned meet, with records set being recognized by both the Canadian and world track bodies, last year attracted athletes from clubs in Seattle, Tacoma, Calgary and as far north as Prince Goerge in B.C.

Rowe said he received a phone call from a club in Tacoma last week urging him to remember to include it on the invitation list. Tacoma officials described it as their "best meet of the year."

Included on the meet schedule are two events for tykes (nine and 10-year-olds) but mainly the full track and field program begins with peewees (11 and 12-year-olds), Rowe said.

As well, there will be events for bantams (13 and 14), midgets (15 and 16) and juniors (16 to 18).

On the track there will be 100, 200, 400, 800 and 1,500-metre races for all age groups plus 3,000 and 5,000-metre events for the older athletes.

There will also be 80-metre and 100-metre hurdle races and 4x100 and 4x400-metre relays.

In field events there will be high jump, long jump and triple jump, pole vault, shot put, discus and javelin.

HELP DOGS

AND CATS "GO" *Elsewhere!*

SCENT-OFF PELLETS stop pets fouling lawns, play areas, etc. and . . . .SCENT-OFF "TWIST-ONS" protect evergreen, shrubs, garbage cans, etc. And the new SCENT-OFF "RUB-STICK" may be rubbed on most anything around your garden or home.

Available At
LAWN-GARDEN-PET-SHOPS
Mfg'd. by: Johnson Nurseries Ltd., Kingston, Ontario

IN STOCK THE POPULAR VANGUARD MINI-MOTORHOME

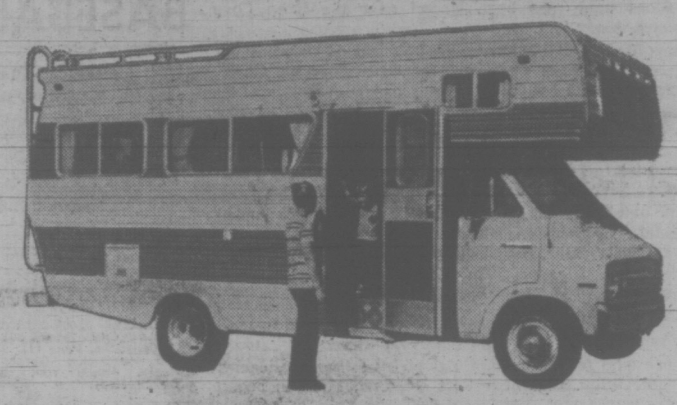

SEE IT NOW!

Compare Vanguard's Quality Design and Decor All At A Reasonable Price

SALES — PARTS — ACCESSORIES — RENTALS

S. J. PEDEN LTD.

Your Vanguard Dealer

2855 QUESNEL ST. 386-3464

MINOR BASEBALL

SENIOR BABE RUTH

Firefighters League

Evening Optomists 720 15—15 7 3
Victoria Optomists 100 50— 6 4 5
Wayne Simpson, Wayne Krimmer (3) and Bob Barnes; Mark Bradley, Steve Wallinger (1), Gary Budd (3) and Ron Mcgovern, Dan Rogers (3).

War Amps 130 000 0— 4 6 1
Cosmopolitan 000 003 0— 3 7 1
Bob Cool and Brad Clarke; Mark Elliott and Steve Erb, Ian McWilliams (3).

COLT LEAGUE

Smith Cedar Blues 7, Skyline Gutters 0.

BABE RUTH

Saanich Evening Optomists

Oakcrest 7, Camosun Electric 5.

Cosmopolitan

Graham Meats 8, Shelbourne Plaza Texaco 8.

PONY

Layritz

Gordon's Sporting Goods 16, Empress Paint 9.

LITTLE LEAGUE

National

Majors: Kiwanis 16, Reliable Transfer 1.
Minors: Hillside Shell 21, Posy 20.

Esquimalt Vic West

Teamsters 12, Lions 0.

Oak Bay

Oak Bay Flower Shop 12, Oak Bay Cleaners 3.

Hampton

H. A. Ormiston 20, Evening Optomists 8.

Gordon Head

Minors: Island Muffler 13, Imperial Centre 6; Nu-Way Cleaners 16, Esso Car Wash 1.

Roman and Rams Settle Argument

LOS ANGELES (AP) — A $5,000 damage suit filed by Roman Gabriel, Los Angeles Rams quarterback, against the National Football League Club has been dismissed by mutual agreement, the club annnounced.

Gabriel charged the Rams did not hold a valid contract on his services but the club countered that the dismissal of the suit indicated that the veteran player was still a member of the Rams organization.

ISLAND MEET ON SATURDAY

Oak Bay ranks as the team to beat Saturday when athletes representing 54 schools meet for the Vancouver Island junior high school track and field championships at Centennial Stadium.

Bays won the crown last year and collected the city title this past weekend.

Heats and some finals get underway at 10 a.m. but most of the finals start at 1 p.m.

Victoria Seniors Run Into Trouble

LADNER (CP) — Fraser McRae of Vancouver Quilchena fired a one-over-par 73 Thursday to take a one-stroke lead after the second round of the B.C. Golf Association's fourth annual senior amateur championship at Beach Grove Golf Club.

McRae, who shot 76 Wednesday, had scores of 35-38 Thursday for a 149 total. Third and final round will be played today.

Vern Goodfellow of Vancouver McCleery is alone in second place with a 150 total. He shot a 74 Thursday.

Defending champion Ernie Brown of McCleery moved from fifth to third place by shooting 75 for a 151 total. He shares third with Henry Mitchell of Vancouver Langara.

Bill Thompson of Victoria, Wednesday's leader, slipped to six strokes off the pace with a 155 total. Thompson, the only player to shoot par in the tourney so far, had an 83 on Thursday after his 72 on Wednesday.

Dr. George Bigelow of Victoria Golf Club, who was in second place following the first round, is 11 strokes back after shooting a second round 85.

Room for Eight In Mixed 'Spiel

There are openings for only eight more rinks with the deadline for entry into Esquimalt's annual mixed summer bonspiel only 10 days away.

Forty rinks have already entered the five-event 'spiel scheduled to be run off June 14-17 at the Sports Centre.

Glenlyon Clicks

Visiting Glenlyon topped St. Michael's University School by 11 runs Thursday in an independent school cricket match.

Peter Butterfield led Glenlyon batsmen with 15 runs, one more than the total contributed by clubmate Rens Davis. Richard Hibbert paced Glenlyon bowlers, taking four wickets for the loss of only seven runs.

SPORTS MENU

TONIGHT

SOFTBALL

6:30 p.m. — Stuffy McGinnis Men's League, Sooke Merchants vs. Century Inn, Sooke Park; Royal Oak Sporting Goods vs. CFB Esquimalt, Central Park.

SATURDAY

CAR RACING

7 p.m. — Time trials for combined super-stock and stocker program, Western Speedway.

LACROSSE

8:30 p.m. — Vancouver Island Senior "C" League, London Boxing Club vs. Campbell River, Memorial Arena.

SOFTBALL

6:30 p.m. — Stuffy McGinnis Men's League; Bell's Men's Wear vs. Labatts, Heywood Avenue Park; Century Inn vs. Royal Oak Sporting Goods, Central Park.

TRACK AND FIELD

10 a.m. — Start of Vancouver Island junior high school championships, finals begin at 1 p.m., Centennial Stadium.

CRICKET

2 p.m. — District Association; Oak Bay vs. Alcos, Windsor Park; Castaways vs. Cowichan, Beacon Hill Park.

Gray Stops Foe in Six

HALIFAX (CP) — Clyde Gray of Toronto, Canadian and Commonwealth welterweight boxing champion, used a stiff left jab and left-right combinations to score a six-round technical knockout over unranked Tony Berrios of Scranton, Pa., Thursday night.

Ring physician Dr. K. R. Nickerson stopped the one-sided contest between the sixth and seventh rounds, with Berrios bleeding badly from a cut left eyelid.

Quality exterior PITTSBURGH® PAINTS at special summer prices!

At participating Pittsburgh Paints dealers. See the Yellow Pages under "Paint—Retail".

Pittsburgh Paints dealers offer you outstanding summer values on a full range of exterior paints. You'll find GOOD Quality for budget jobs at budget prices...BETTER Quality latex or oil base house paints and smooth-flowing enamels in white or the 720 colours in the Custom Colour Collection...and BEST Quality, gleaming white one-coat work-savers.

Along with value, you can rely on your Pittsburgh Paints dealer for the right paints, the right advice. He'll help you select the correct Pittsburgh product for your job and tell you how to properly apply it so that it will stand up to sun, wind, rain and snow—season after season.

Big Summer Values — Summer Value Prices

Good Quality

Exterior House Paint (Oil Base) —White only, can be tinted — Gallon $5.95
Exterior Latex House Paint —White only, can be tinted — Gallon $6.75

Better Quality

Sun-Proof Exterior House Paint (Oil Base or Latex) Manufacturer's suggested retail price—$13.45 — Gallon* $9.55
Waterspar All-Purpose Enamel Manufacturer's suggested retail price—$15.45 — Gallon* $11.55
Sun-Proof Trim Enamel Manufacturer's suggested retail price—$16.20 — Gallon* $12.30

Best Quality

One-Coat Wonder White (Oil Base) Manufacturer's suggested retail price—$14.45 — Gallon $10.55
One-Coat Sun-Proof Latex White Manufacturer's suggested retail price—$14.45 — Gallon $10.55

Special Introductory Offer!
New Latex Wood Stains (Interior/Exterior) — Gallon* $8.95

*May be underfilled for tinting. See label for net contents.

PITTSBURGH® PAINTS

You'll love them and leave them on for a long time.

Molson Canadian. That's the beer.

CARPETING

OPEN 'Til **9 P.M.** Mon. to Fri.
OPEN Sat. and Sun. 'Til **6 P.M.**

SHAG
Short, luxurious nylon shag on hi-density rubber backing. SQ. YD. 6.95

INSTALLED
SHAG carpeting, colorful and beautiful. Completely installed with FREE UNDERPAD. SQ. YD. 8.95

MANDEL Interiors Limited
QUADRA at McKENZIE 479-7121

Follow the Footsteps . . .

Want to give your son or daughter a chance to follow in the footsteps of tennis champions?

Then make a note to enrol him or her next month in one of the municipalities' junior public parks tennis programs.

But, when the registration starts, you'd better be quick because Gordon Hartley, head instructor for Victoria, Saanich and Esquimalt, is expecting a huge turnout.

When instructor Howard Tooby began the Oak Bay program May 1, he had a record number of 130 students. That program ends next week.

These popular municipal programs have set many youngsters on the road to tennis fame, including Susan Butt, the only Victoria woman ever to become Canadian singles champion.

Young players who more recently have gone through the parks program and on to achieve national junior ranking include Roger Skillings, Glen Bradshaw and Wendy and Lori Barlow.

Teams of young instructors who graduated from spring training clinics will assist Hartley in conducting this year's program.

Under the program, players or would-be players aged between nine and 18 are given two lessons a week at a total cost of $5 per player. All youngsters need do is register at any of the areas they choose — no matter where they live — and bring along a racquet. Balls will be provided.

The Victoria, Saanich and Esquimalt programs run from July 3 to mid-August when they end with a tournament for the students, to be played mainly on the new Stadacona Park courts.

Registration dates are Monday, June 25, at Beacon Hill Park; Tuesday, June 26, at Reynolds Road Park; Wednesday, June 27, at Gyro Park courts in Cadboro Bay; and Friday, June 29, at Bullen Park courts in Esquimalt. Registration times are all between 6:30 and 8:30 p.m.

She sails from Victoria's front door right into Seattle's

Take the downtown to downtown route.
You can beat the long drives and traffic with us. You can also forget about the uncertainty of getting your car on the ferry. Because you can reserve both car space and a state room on the Princess Marguerite. And along with all these extras, you'll have a beautifully scenic trip.
Leave Downtown Victoria 5:30 p.m. Arrive Downtown Seattle 9:30 p.m.
Leave Downtown Seattle 8:00 a.m. Arrive Downtown Victoria 12:00 noon
For reservations and information - 385-7771

CP Rail

Nanaimo Club Hosts Mid-Island Tourney

Nanaimo Golf Club will play host to a field of 134 golfers Sunday in the annual Mid-Island women's tournament.

Tee-offs will be under a shotgun start from all 18 holes beginning at 9 a.m.

★ ★ ★

First Tee — Marilyn Palmer (MD), Dale Shaw (GM), Dorothy Leighton (FV), Shirley Naysmith (GV); Helen Marlatt (MD), B. Lytwyn (Q), Mary Simpson (Cap), Josephine Chapple (VGC).

Second Tee — Flo McFall (Q), Nita Moody (GV), Corinne Floyd (RC), Jeanne Gilchrist (VGC); Peggy Matthews (GV), Joyce Wong (McC), Milde Sunby (VGC), Sara Clements (MB).

Third Tee — Carol Jones (RC), Trudie Newman (CR), Claire Kinnis (McC), Irene Reist (CR); Irene Horne (U), Betty Cone (N), Jane Fall (Cow), Barbara Carpenter (Cap).

Fourth Tee — C. G. Clake (L), Lee Budden (Cow), Carolyn Jansh (MB), Audrey Kelly (GV).

Fifth Tee — Marge Hamilton (N), Elsie Saunders (GV), Edythe McCormick (RC), R. Shewan (L); Jean McArthur (Cap), F. M. Crawford (GV), Isabelle MacGillivray (CH), Min Facer (N).

Sixth Tee — Alma Kasdorf (CR), Trudy Young (BH), Nicole Bourduas (N), Minna Linde (Cow); M. DeFeyter (L), Clara Johnson (GV), Evelyn Jackson (N), Sophie Del. Marwood (MB).

Seventh Tee — Georgina Campbell (U), Jennie Harlan (GV), Bertha Blackburn (N), Doris Usher (U); Theresa Todd (RC), Pearl Ott (GV), Fran Wickett (N), Carol Paterson (Cap).

Eighth Tee — Margaret Finlayson (VGC), Mollie Lanyon (Cap), Phyllis Pye (CH), Marg Wintemute (N).

Ninth Tee — Anne Gillespie (GM), Mariorie Campbell (U), Inez Burns (Sey); Muriel Toms (PA); Marion Sluggett (GM), Mary Demens (N), Rene Coventry (Sey), Kay Morissette (PA).

Tenth Tee—Mary Evans (Cow), C. Smith (L), Rita Harris (Cap); Agnes Castle (GV); Kay Rickinson (RC), Dorothy Barratt (VGC), Sheila Morgan (RC), Margaret Fry (GV).

Eleventh Tee — Betty McCarthy (Cap), Doris Magee (VGC), M. Nelson (GV), Hazel Lambert (Cap); Gladys White (CR), Lorraine Upton (MB), Marg Stevenson (Com), Helen Hoffman (PA).

Twelfth Tee — Connie Hatch (BG), Mine Malsvi (McC), M. Zaruk (Com), Ruth McKay (VGC); H. I. Wilson (GV), Sylvia Mettish (McC), Emily Stancombe (VGC), Emily Graham (GV).

Thirteenth Tee — Edna Hildich (McC), Ursula Leaf (MB), Olive Pease (VGC), Maxine Danielson (N).

Fourteenth Tee — Jessie Harper (N), Marge Monck (McC), Shirley Hagg (MB); Flora Clark (GV); Fay Sadie Campbell (RC), R. G. Wild Dorman (N), Rita Dalby (CR), (Cap); Cathy Urton (N), Verna Olsen (PA), Helen Yoachim (RC), Bernice Sutherland (Com).

Fifteenth Tee — Tonie Bishop (PA), Muriel Eldridge (RC), Betty Richardson (Com), Jan Scroggs (U); Dorothy Johnstone (N), Margaret Morris (Com), Donna James (PA), Violet Liptak (MB).

Sixteenth Tee — Mary Wakelin (GV); Edith Albrecht (Com), Bunny Anderson (N), Betty Scott (PA); Joyce Vanetta (Com), Joan Manzer (N), Freda Wilson (N), Marion Guiney (BH); Leslie Mathers (McC), Alice Field (N), Jeri Krogseth (VGC), Doris Smith (GV).

Seventeenth Tee — Rose West (PA), Ev Currie (N); Eva Goodfellow (McC), Pat Davis (PA).

Eighteenth Tee — Gladys Mitchell (Com), Jean Wilson (N), Carol Knelson (N); Freda Kerr (PA), Margaret McLean (McC), Joan Reshaur (PA).

KEY: BH-Broome Hill; BG — Beach Grove; Cap — Capilano; CH — Cedar Hill; Com — Comox; Cow — Cowichan; CR — Campbell River; FV — Fraserview; GM — Glen Meadows; GV — Gorge Vale; L — Langley; McC — McCleery; MB — Mount Brenton; MD — Marine Drive; N — Nanaimo; PA — Port Alberni; Q — Quilchena; RC — Royal Colwood; Sey — Seymour; U — Uplands; VGC — Vancouver Golf Club.

Richmond Darter B.C. Champ

Dan Langer of Richmond won the individual championship of the Festival of Sports provincial darts championship at the weekend here. James Bannigan of Britannia was second and Ray Weeks of CFB Esquimalt, third.

Road Runners of CFB Esquimalt took the team event. Dolphins of CFB were second and Andy Capps of Britannia, third.

Awards were presented by Major-General George Pearkes who in turn was presented with an honorary membership in the Victoria and District Darts Association plus a set of darts.

Action Transfer Tops James Bay

Action Transfer moved into a tie for first place with Dicker-Martens in the Commercial Men's Softball League on Wednesday night by nipping James Bay Athletic Association 5-4 at Macdonald Park.

In the other game, Ingraham Hotel tumbled London Boxing Club, 20-5.

On Tuesday, Dicker-Martens edged Speedway Motors 8-7 and Royal Trust topped Butler Brothers, 18-1.

Kmart
A Division of the S. S. Kresge Company Limited

DISCOUNT BOMBSHELLS

ON SALE SAT. ONLY FROM 9 A.M.
While Quantities last

OLD DUTCH
POTATO CHIPS
Everybody's flavour favourite.
Triple pack. Plain only.
SPECIAL DISCOUNT PRICE
2 pkg. for 77c

JOGGING SUITS
100% stretch nylon, royal blue, red and green. Sizes small, medium and large.
Reg. Kmart Price 13.97
SPECIAL DISCOUNT PRICE
9.89 ea.

BOYS' JACKETS
A fine assortment of summer styles. Shower proof, poplin, sizes 8 to 18.
Reg. Values to 6.83
SPECIAL DISCOUNT PRICE
3.88 ea.

CHARCOAL BRIQUETS
Start quickly, burns evenly, long lasting and hot burning. 10-lb. bag.
SPECIAL DISCOUNT PRICE
79c a bag

Kodachrome II
Super 8 movie film. Price includes processing.
SPECIAL DISCOUNT PRICE
3.88 ea.
Limit — 6 per adult customer

QUALITY HARDING
HALL RUNNER
Various quality nylon and viscose. Large selection of colours.
Reg. Kmart Price 4.87 a yd.
SPECIAL DISCOUNT PRICE
2.99 a yard

From our delicatessen
Freybe's famous
BAVARIAN MEAT LOAF
SPECIAL DISCOUNT PRICE
1.17 lb.

Kmart UNIVERSITY HEIGHTS SHOPPING CENTRE 3986 SHELBOURNE ST., (SAANICH) VICTORIA, B.C. OPEN 10 a.m. to 10 p.m. Mon.—Fri. Sat. 9 a.m. to 10 p.m.

LOW PRICES
Aren't Everything . . . But They Sure
HELP!
AND ONLY AT DODGE CITY

Dodge CHRYSLER SALES/SERVICE

Brand New '73 Dodge Polara Sedan

Stock No. 3352
COMPLETELY EQUIPPED
318 V8, automatic, 3-speed torqueflite, power steering and power disc brakes, safety rim wheels, impact absorbing bumpers, electronic ignition system, etc., etc.

NOT A RED CENT DOWN
NO PAYMENT 'TIL JULY, '73
$103 Per Month
Based on 48 Months on approved credit.
$3889

Brand New '73 Dart 2-Door Hardtop
Stock No. 3143—Dart's famous slant "6" engine, exclusive electronic ignition, vinyl side mouldings, custom radio, deluxe wheel covers, white wall tires. NOT A RED CENT DOWN — $79 PER MONTH — Based on 48 Months on Approved Credit.
$2989

Colt Demonstrator — 2-Door
Stock No. 3108—Mini-Hemi engine, bucket seats, disc brakes, unibody construction, tilt steering column, custom radio. NOT A RED CENT DOWN — $61 PER MONTH—Based on 48 Months on Approved Credit.

$2289

Brand New '73 Chrysler Newport Luxury Sedan
Stock No. 3386 — Luxurious cloth and vinyl interior, torsion quiet ride, exclusive electronic ignition, rear defogger, custom radio, rear speaker, etc. Power steering, power disc brakes. NOT A RED CENT DOWN — $124 PER MONTH — Based on 48 Months on Approved Credit.
$4689

MANY, MANY MORE AT SIMILAR SAVINGS
NOT A RED CENT DOWN
★ Up to 48 Months to pay — Convenient low rates to suit your budget on approved credit
★ 100% Financing ★ No Red Tape ★ No Waiting
★ No payments 'til July '73
"Victoria's Most Trusted Name for 69 Years"
National Motors Victoria Ltd. (Licence No. 567-73)

NATIONAL
CHRYSLER DODGE
Both sides of 800 Block YATES ST. • 384-8174

No Lie, But Dishonest

OTTAWA (CP) — John Lundrigan PC-Gander-Twillingate, who caused an uproar in the Commons Monday by calling Environment Minister Jack Davis a liar, retracted his charge Thursday.

But he was compensated by having the House agree to study a long-standing rule that prevents MPs from commenting on statements made by members outside the Commons.

The matter flared up Monday when Mr. Lundrigan said Mr. Davis lied to a New Brunswick audience last weekend by saying the Conservative party favors a 50-mile offshore fishing limit while the Liberals favor a 200-mile limit.

The remark was ruled unparliamentary by Speaker Lucien Lamoureux but he left a ruling in abeyance to ponder the separate question involving statements made outside the House.

In the meantime, party house leaders got together and agreed to recommend that the question be studied by the Commons committee on procedure and organization.

Conservative House Leader Gerald Baldwin said a serious problem has been created by progress in communications which brings increasing importance to outside statements, especially by cabinet ministers.

Stanley Knowles, NDP House leader, said the only way members now can refer to outside statements by cabinet ministers and stay within the rules is to ask the prime minister if the remarks constitute government policy.

"It becomes a bit of a farce."

Mr. Lundrigan said the decision came as "a bit of a surprise" because he had no part in negotiations by House leaders and he was informed of their agreement only minutes before the Commons sat.

A century ago, the rule may have had merit, he said, but today many statements made outside the Commons are more important than those made inside.

In retracting his charge against Mr. Davis, he conceded he may have used unparliamentary language.

But he qualified the withdrawal by saying he would never condone any member "for not being honest with the Canadian people."

NIXON GETS THEIR IRISH UP

REYKJAVIK, Iceland (UPI) — President Nixon lifted his glass of champagne in a toast Thursday night at a summit meeting dinner hosted by the president of Iceland — and put his foot in it.

"I offer a toast this evening which has never been offered before because such a meeting as this never occurred before and may never occur again:

"A toast to the president of Ireland."

Shangri La
IT'S HARD TO FIND, BUT WORTH IT!
DINING LOUNGE
Polynesian and Chinese
LUNCH—DINNER
Fri. - Sat., 'til 1 a.m.
732 Johnson
384-7311

DRUGS? DEPRESSION? SOCIAL PROBLEMS?
DIAL LIFE-LINE
384-8024
8 p.m. to 12 p.m. Sun. to Wed.
8 p.m. to 8 a.m. Thurs. to Sat.

GLENSHIEL HOTEL
Victoria's Finest
SMORGASBORD LUNCH 11:30-2:30 $1.75
Dinner Discontinued
Beautiful Thistle Room Available for Parties and Receptions Up to 130 Guests
Phone for Information.
606 DOUGLAS STREET
383-4164

GROCERIES
OPEN
24 HOURS
AT
QUONLEY'S
GOV'T AT FISGARD

DANCE
Sat. June 2
White Eagle Hall
90 Dock Street
SKYLIGHTERS ORCHESTRA
Adm.: $2.00 per person

北京酒家
PEKING HOUSE
RESTAURANT
AT THE HEAD OF CHINATOWN
"The place for authentic Chinese food".
CLOSED FOR LUNCH
Different Dinner Special Each Week
OPEN EVERY DAY FREE HOME DELIVERY
Monday to Thursday, 4:30 p.m. to 1 a.m.
Friday and Saturday, 4:30 p.m. to 2:30 a.m.
Sunday, 4:30 p.m. to 10:30 p.m.
1706-8 Government St. 385-5521 386-3633

Specializing in
CHINESE CUISINE
Full Dining Facilities
From 5 p.m. Daily
FREE HOME DELIVERY
383-5322 383-4612
Golden Palace
金殿 RESTAURANT
Corner of Yates at Quadra

CRYSTAL POOL
WEEKDAYS
SATURDAY
Family Swim 10:30 - 12
Public Swim 1 - 5, 7 - 9
SUNDAY
Public Swim 1 - 5, 7 - 9
Public Snorkeling 6 - 7
Adults 12 - 1
Public Swim 1 - 5; 7 - 9
Adults Only Wed. Nites 7 - 9

VICTORIA'S ORIGINAL
LOBSTER NIGHT
in the Exotic Persian Room of the
CENTURY INN
The Inn on Centennial Square
3 Sittings — 6 - 8 - 9:30 p.m.
JUNE 7th
383-1151 We Park Your Car FREE

Oak Bay Beach Hotel
Victoria's Only Seaside Hotel
Enjoy Our
TUDOR DINING LOUNGE

Luncheon—12 Noon to 2; Dinner, 5:30 to 9
Phone 598-4556 for Reservations
1175 BEACH DRIVE

SHERWOOD PARK MOTOR HOTEL
THE SHERWOOD ROOM
THE OPUS III
Featuring Jim Furmston at the Steinway
"DINNER DANCE"
Thursday, Friday, Saturday
DON'T FORGET...
★ BARON of BEEF
Served Monday through Friday
AT NOON
In the Sherwood Room
SHERWOOD PARK MOTOR HOTEL
123 Gorge Rd. E. Res. 386-1422
Ample Covered Parking

CREST MOTOR INN
BUSINESSMEN'S LUNCHEON
11:30 a.m. to 3:00 p.m.
Featuring Daily Specials
PROVINCIAL DINING ROOM AND COFFEE SHOP
OPEN WEEKDAYS
7 a.m.-10 p.m.
SUNDAYS and HOLIDAYS
8 a.m.-10 p.m.
386-2421
544 BELLEVILLE ST.
Facing the Inner Harbour

SMORGASBORD
FRI. - SAT. - SUN.
5 p.m. 'til 9 p.m.
$5.50 Per Couple
Dominion HOTEL
Reservations 384-4136
700 BLOCK YATES

Dr. PEARKES Arena
3100 TILLICUM
388-6664
ROLLER SKATING
FRIDAY 7-10 P.M.
SATURDAY 8 - 10 P.M.
SUNDAY 7-9 P.M.
SKATE RENTALS AVAILABLE
Bring a friend and enjoy skating on wheels.

"A JAMES BAY LANDMARK FOR OVER HALF A CENTURY"
Complete menu at reasonable prices
Sing Along with
Roly McIntosh
on the keyboard
FRIDAY and SATURDAY NITES
COLONIAL INN
270 GOV'T ST.
In the Parliament Block Area
384-7151

voyageur RESTAURANTS
FAMILY DINING
With Air Conditioning
90 Seats
OPEN 8 a.m. 'til 10 p.m.
7 Days a Week
652-1146
Pat Bay Hwy. at Mt. Newton X Rd.

TALLY-HO
Dining Lounge
OPEN SUNDAY and Every Week Day
7 a.m. to 9 p.m.
386-6141
3020 Douglas

THE DUKES
FANTASTIC SEAVIEW "SUPPER DANCING"
RELAXING ATMOSPHERE "SING ALONGS"
Bill Adams
4558 CORDOVA BAY ROAD
658-8922
BOOK NOW FOR WEDDINGS
BANQUETS, PARTIES, AFTERNOON TEAS
Styling at Organ and Piano
ANALITO CASTILLO

Bacchanalia Cabaret
388-6684, 905 Esquimalt Rd.
(Kitty corner from Maverick Market)
Recording Artists from Ottawa, Ontario
"CANADA GOOSE"
Tues. - Thurs. 9 - 2 A.M.
Fri. 8 - 2 A.M., Sat. 8 - 1 A.M.

TRY OUR PRIVATE BANQUET ROOM
for your Special Party
Gay Nineties Spare Rib House
WHERE KEN PEAKER PLAYS YOUR SING-A-LONG MUSIC
A SPARKLING ATMOSPHERE FOR PERSONALIZED MUSICAL HAPPENINGS
World-Famous SPARERIBS — Full Dinner Menu
825 Burdett — CHERRY BANK HOTEL — 385-5380

PEETZ FOR WATER SKIS

OAK BAY ANNUAL
TEA PARTY
JUNE 2nd 3rd
FUN for ALL! BY JOVE On LAND, SEA and AIR TEA, TOO!
The World's Largest Tea Party
Sat. and Sun.
Co-Ordinated by the Oak Bay Board of Trade
WILLOWS BEACH
SATURDAY, JUNE 2nd
Parade 10:00 a.m.
(assembles Windsor Park 8:30 am.)
Willows Beach
1:00—Tea Pouring Ceremony
1:15—Oak Bay Junior High Scarlet Band
1:45—YMCA Gymnasts. 2:15—Ladies Nail Driving
2:45—Poodle Obedience, formal and fun
3:15—Victoria Junior Pipe Band
3:30—Katherine Costain Highland Dancers
3:45—Zingari Puppets, 4:00—Oak Bay Rec. Dancers
8-11:30 p.m.—Rock Bands "NEW DAY" and "ZENDIVESTA"
SATURDAY
4:30 CHILDREN'S SPORTS
(Age 11 and under)
Pre-School Dash, Sack Race, Wheelbarrow race, 3-legged race.
ART SHOW
Children's Rides Both Days
BARON OF BEEF AVAILABLE ALL DAY
KIWANIS REFRESHMENT PAVILION OPEN
ERNIE HACKETT AT THE HAMMOND
SUNDAY JUNE 3rd 1-5 p.m.
★ Aqua Ski Club Delta Kite Flying (Brian Thompson)
★ Victoria Flying Club Fly Past ★ Fly Past—Aerobatics.
★ Bathtub Race 1:30 p.m. ★ AT 6 (Harvard) Display
★ Roger Foley Skydivers ★ Victoria Radio Modellers
★ Victoria Cruising Club Sail Past
★ Oak Bay Marina Demonstration
★ Air West Float Plane Demonstration.
C.B. CLUB IN ATTENDANCE TEA EVERYWHERE

SHOP-EASY
BUDGET BEATERS
Canada Grade "A" Beef
CHUCK STEAKS
Full Cut lb. 99c
Calif. Can. No. 1
CORN ON THE COB
6 cobs 59c
Local Grown HOT HOUSE
TOMATOES
lb. 49c
ALLEN'S
FRUIT DRINKS
4 48-oz. tins 1.00
SEALORD
PINK SALMON
½'s tin 49c
TANG
LEMONADE CRYSTALS
5's 79c
Prices Effective
Friday June 1 to Saturday June 2.
We Reserve the Right to Limit Quantities
SHOP-EASY

FOLLOW THIS VICTORIA

ENTERTAINMENT GUIDE

BUTCHART GARDENS . . . Romantic Night Lighting . . . "Springtime '73" . . . Restaurant . . . Entertainment . . . Show Greenhouse . . . Seed and Gift Shop . . . Ross Fountains . . . Gardens open every day 9 a.m. to 11:00 p.m.

BUTCHART GARDENS ROMANTIC NIGHT LIGHTING—As darkness takes over, a thousand hidden lights combine with the moon and stars, the hills, trees and shrubs, lakes, lily ponds and fountains, to create a fairyland, softly scented by the flowers—a spectacle so unusual, so grand, it's indescribable! Featuring the Sunken Garden and the spectacular ROSS FOUNTAINS in their majestic BALLET TO THE STARS."

BUTCHART GARDENS "SPRINGTIME '73"—Now in full swing. For this special event, planning started almost a year ago . . . skilled and dedicated gardeners, working together, pooled their knowledge and ideas. Aided by an exceptional growing season, "SPRINGTIME '73" has turned out to be one of the highlights in the history of the famous gardens.

BUTCHART GARDENS FLORAL RESTAURANT—Open every day 11 a.m. to 7:30 p.m., serving delicious lunches, afternoon teas, and delightful hot suppers in the evening. Continuous Snack and Coffee Bar service.

BUTCHART GARDENS ENTERTAINMENT — Adding a touch of hilarity in a musical way the "Butchart Gardeners" will entertain you Mon.-Fri. inclusive, 1:30-3:30 p.m. and 6:30-8:30 p.m. On Sat. and Sun. 1-3 p.m. the zany "Butchart Buskers" will take over.

BUTCHART GARDENS "SPRINGTIME '73" EVENT is so grand it's an absolute "must". Plan Now!

FABLE COTTAGE Open daily 9:30 a.m. Enjoy the lighthearted antics of Canada's finest ANIMATED ADVENTURE, as you approach FABLE COTTAGE. See this architectural masterpiece created by a handicraft genius. 5187 Cordova Bay Rd. (Scenic Marine Dr.) or via Hwy. 17. (Enquire about bus connections.) A camera is a MUST.

THEY SEEM ALIVE AT THE ROYAL LONDON WAX MUSEUM — 130 Life size figures. Open every day 9 to 9. Entertainment for all the family. Located at Inner Harbour. 388-4461.

CHARTER FISHING, SALMON HUNTER I AND SALMON HUNTER II. Now available. For further information and reservations phone Salmon Country, Pedder Bay, 478-2268.

THE OLD FORGE—Dancing six nights a week to the fabulous sounds of the Brothers Forbes in one of Canada's largest and most luxurious night clubs. Excellent late evening menu. No tables reserved after 9:00 p.m. Fridays or Saturdays, Strathcona Hotel, 919 Douglas St. 383-7137.

OLD DOLLS AND TOYS—on display at **BASTION CURIOS** Antique Shop, Langley St., nr. Bastion Square.

DON'T DILLY DALLY, DIAL 385-6787 and highlight your evening's entertainment at the **WIG & DICKIE CABARET** in the Wilson Motor Inn, 850 Blanshard St. Starting at 8:30 p.m. Tuesday thru Saturday with George McDowall and the Lads of Pig and Whistle fame.

SALMON FISHING — Oak Bay Salmon Charters. Large boats, experienced guides, free tackle, bait and coffee. 592-4164, 598-3366.

THE PERSIAN ROOM—CENTURY INN—Make reservations now for Victoria's Original LOBSTER NIGHT June 7th. Three sittings, 6, 8 and 9:30 p.m. Enjoy your dinner to the sounds of Bev Gore-Langton at the Piano and Organ. Phone 383-1151.

CLASSIC CAR MUSEUM AND GIFT SHOP, 813 Douglas St. (behind the Empress), 9 a.m. to 10 p.m.

UNDERSEA GARDENS — World's most beautiful garden at the bottom of the sea. 9 a.m. to 9 p.m., Inner Harbor.

SEALAND At Oak Bay Marina. Continuous Killer Whale, Sea Lion, Seal Shows — 10 a.m. - 9 p.m. Daily.

JUDGE HUNTER'S HAUNTED HOUSE — Fun for the family in a hundred year old mansion. 327 Belleville St.

PRE-PAID LEGAL AID PROPOSED

VANCOUVER (CP) — A committee of lawyers has produced the draft of a plan for pre-paid legal service which could give residents of British Columbia legal benefits, including complete criminal defence, for a few dollars a month.

Under the plan, for $6 a month a person could have a complete criminal defence excluding traffic offences, uncontested divorce and separation agreements, and after six months membership legal services involved in buying or leasing a residence would be covered.

GEM Theatre Mikado
British Humor at Its Best
UP POMPEII
Mature Entertainment
TONIGHT 6:50 and 9:00

AN EXCITING SUSPENSE DRAMA
SKYJACKED
METROCOLOR PANAVISION MGM
CHARLTON HESTON
YVETTE MIMIEUX
JAMES BROLIN
JEANNE CRAIN
WALTER PIDGEON
General Entertainment
Nightly at 7 and 9
CLOSED SUNDAY
OAK BAY
2184 OAK BAY AVE
598-2213
EVENINGS ONLY
Adults $1.75
Students $1.50
Golden Age $1.00
Children 50c

OUTRAGEOUSLY FUNNY!
2 saucy scandinavian haughties
CURSED WITH A CURIOUS CONDITION...
Warning: Crude Sex Comedy.—R. W. McDonald, B.C. Director.
THE LUSTFUL VICAR
JARL BORSSEN · DIANA KJAER · color
...Now its SEDUCATION!
The Amorous headmaster
Ole Soltoft · Gitta Nørby ... EASTMANCOLOR
The Producers of "WITHOUT A STITCH" now presents
wegottagoafourthweek!!
fox cinema
quadra at hillside 382—3370
ONE SHOW NIGHTLY
HEADMASTER 8:00
VICAR 9:30
B.O. Opens 7:45

THE BIG BAND
SOUND FOR DANCING
Saturdays featuring smooth rhythms of George Kraeling and his orchestra playing music McMorran's are known for. Instrumentalist 8:45-9:30; dancing 9:30-12:30 a.m. $5 a couple.
McMorran's Table Res. 658-2244

MING'S KITCHEN
CHINESE FOOD DELIVERY
384-4323
809 YATES STREET

TONIGHT!
7:30 to 10 p.m. THE BIG 3 7:30 to 10 p.m.
Roller Skating
ESQUIMALT SPORTS CENTRE

AN ENTERTAINMENT FIRST!
A Super (natural) Comedy AND A Super Cartoon Classic!
WALT DISNEY Productions'
CHARLEY AND THE ANGEL
FRED MacMURRAY · CLORIS LEACHMAN
HAYLEY MORGAN · KURT RUSSELL
Academy Award Winner, BEST SUPPORTING ACTRESS 1972
Cinography by RUSSELL RODERIS · Based on "The Golden Revenge of Samurai" by PAUL SAWKIN
Produced by BILL ANDERSON · Directed by VINCENT McEVETY
Released by BUENA VISTA DISTRIBUTION CO., INC. © 1973 Walt Disney Productions
TECHNICOLOR®
WALT DISNEY'S CINDERELLA
TECHNICOLOR®
Soundtrack by BUENA VISTA DISTRIBUTION CO., INC. © Walt Disney Productions
Original soundtrack available on Disneyland Records
WALT DISNEY PRODUCTIONS CELEBRATES 50 HAPPY YEARS OF FAMILY ENTERTAINMENT
STARTS TODAY ROYAL
805 BROUGHTON—383-6711
CHARLIE at 2:12, 5:58, 8:46.
CINDERELLA at 1:12, 4:05, 6:55, 9:46.
GOLDEN AGE, $1.00; CHILDREN, 75c

MOVIE GUIDE
THIRD AND FINAL WEEK
On April 29, 1945, in his air-raid bunker in Berlin, Adolf Hitler married Eva Braun. Martin Bormann was the best man. Each of the wedding guests received a silver-framed photograph of the Führer and two cyanide capsules.
Paramount Pictures and Tomorrow Entertainment, Inc. Present
ALEC GUINNESS
SIMON WARD
HITLER: THE LAST TEN DAYS
Co-starring ADOLFO CELI · DIANE CILENTO · GABRIELE FERZETTI · ERIC PORTER and DORIS KUNSTMANN as EVA BRAUN
General Entertainment
in color
CAPITOL
805 YATES—384-6811
Doors Today 6:30 p.m.
Feature 7:10, 9:15
Sat. 1:15, 3:10, 5:10, 7:10, 9:15 p.m.
Last Comp. Show 9:00 p.m. Nightly
Golden Age $1.00 Anytime

SING — LAUGH and DANCE
at the
Wig & Dickie Cabaret
with GEORGE McDOWELL and THE LADS
FRIDAY and SATURDAY from 8:30 p.m.
It's in the WILSON MOTOR INN
850 Blanshard St.
Phone 385-6787 for your reservation

Admiral Nelson and his Lady Hamilton...and the love that defied the world!
A Hal Wallis Production
Glenda Jackson · Peter Finch
"The Nelson Affair"
Co-starring
Anthony Quayle · Margaret Leighton
Dominic Guard · Nigel Stock
Michael Jayston as "Captain Hardy"
Mature. — Warning: Some Coarse Language—B.C. Director
2ND WEEK!
ODEON 2
780 YATES STREET
383-0513
Doors Daily 1:15 p.m. Shows 1:35, 3:30, 5:15, 7:10, 9:10

"THE GODFATHER" made you an offer you couldn't refuse . . .
"THE FAMILY" gives you no alternative!
MUTUAL FILMS presents
Charles Bronson
Telly Savalas · Jill Ireland
The Family
Mature — Warning: Frequent violence. B.C. Director
Today — Sat. — Sun. Doors 1:15
Shows 1:30 - 3:30 - 5:15 - 7:15 - 9:10
ODEON 1
780 YATES STREET
383-0513

Clare Anderson Presents
THE GERRY BRYANT TRIO
Mon. thru Sat.
the RED LION INN
the RED LION MOTOR INN
greater Victoria's only Full Facility hotel/385-3366
3366 DOUGLAS STREET
(Next to the World of Pleasure)

RYAN O'NEAL · JACQUELINE BISSET
WARREN OATES
THE THIEF WHO CAME TO DINNER
STARTS TONIGHT!
Shows 7:15 - 9:15
Saturday, Sunday, Wednesday 1:15 - 3:15 - 5:15 - 7:15 - 9:15
General Entertainment
HAIDA
808 YATES STREET
382-4278
Warning: Occasional coarse language

BARBARY BANJO
PRESENTS . . .
FALCONHURST
Appearing Nightly: 9 p.m. to 2 a.m.
RESERVATIONS CALL
388-6239
CHARGEX
31 Bastion Square
Downstairs, Board of Trade Bldg.
ADDITIONAL PARKING YATES STREET PARKADE

James Ganan · Sally Kellerman · Peter Boyle
General Est. Warning: Occasional coarse language
in a Hilarious, Offbeat, Comedy Thriller
SLITHER
Plus a 2nd Comedy Mystery Hit
James Garner in
THEY ONLY KILL THEIR MASTERS
Masters at 8:00, Slither at 9:30
COUNTING HOUSE CINEMA 1
Broad at Broughton
383-3434

A MOTION PICTURE THAT CELEBRATES THE TIMELESS JOY OF ORIGINAL INNOCENCE.
COUNTING HOUSE CINEMA 2
Broad at Broughton
383-3434
2ND WK!
Franco Zeffirelli
HIS FIRST FILM SINCE "ROMEO & JULIET"
"Brother sun sister moon"
The Story of The Early Years of St. Francis of Assisi
SHOWS NIGHTLY 7:10, 9:20

-HELD OVER-
THE MARTIAL ARTS MASTERPIECE!
Sights and sounds like never before!
COME PREPARED for the thrill of a lifetime!
PALE before forbidden rituals
SEE incredible onslaughts
LEARN THE SECRET OF THE 5 FINGERS OF DEATH
A SHAW BROS PRODUCTION
DeLuxe COLOR From Warner Bros.
Mature Entertainment
"Warning—Scenes of Violence"
—R. W. McDonald, B.C. Director
CORONET
836 YATES ST.—383-6414
Doors Tonight 6:30 p.m.
Feature 7:15, 9:20 p.m.
Saturday at 1:15, 3:15, 5:15, 7:15, 9:20 p.m.

STARTING TONIGHT!
STANLEY KUBRICK'S
CLOCKWORK ORANGE
From Warner Bros.
Warning: Extreme Brutality and Rape; some nudity and sex.—B.C. Director
DEALING:
OR THE BERKELEY-TO-BOSTON FORTY-BRICK LOST-BAG BLUES
Warning: Drugs, sex and coarse language.
—R. W. McDonald, B.C. Director
TELLICUM Drive-In
BURNSIDE AT TILLICUM—383-7035
GATES 8:30
SHOW DUSK

BEFORE THE JUDGE

A 23-year-old Victoria man was sentenced to two months in prison in provincial court Thursday for possession of one and a half grams of hashish on May 10.

"What grieves me is that this young man is prepared to work," said Judge William Ostler sentencing Kenneth F. Clements, 775 Hillside.

His family background is such that you can hardly blame the boy," said Ostler, "but I cannot overlook his record (which dates back to 1968 and included three jail terms)."

Court was told Clements had a job offer which would start today. Ostler said he hoped the employment would still be available when Clements' prison term was completed.

★ ★ ★

A 46-year-old Victoria man who said he used marijuana for medicinal purposes to clear his sinuses was fined $100 for possession of the drug.

William C. Addison, 777 Fort, was charged following a check by police downtown Wednesday.

A 26-year-old Victoria woman was given a suspended sentence and one year's probation after she admitted five counts of shoplifting on May 17 totalling $72.59.

Referring to a pre-sentence report Ostler said it was a first involvement in crime for Elizabeth D. Potter, 1559 Pembroke. He said there are a number of factors, including family situation, that partially explain her actions.

He suggested she accept pyschiatric counselling.

★ ★ ★

An 18-year-old Queen Charlottes fisherman was fined $75 for failing to report regularly to his probation officer.

Kim F. Beith, formerly of Victoria, told court he forgot about his probation, imposed after he admitted theft under $50 last September.

Ostler directed Beith to check regularly by mail with his probation officer until May 1974.

★ ★ ★

Ann Edwards, 49, of 2245 Victor, was fined $250 for shoplifting items valued at $6.82 from K-Mart May 12.

★ ★ ★

In traffic court Geoffery Exton, 31, of 3954 Telegraph Bay Rd., was fined $150 and his licence suspended for two months except for work purposes after failing to remain at the scene of an accident Jan. 3 at 300-block Michigan.

MEL'S BARGAINS
HAVE MOVED TO
3460 QUADRA ST.
(Formerly Fyfe Cleaners)

Ex-Saanich Officials Honored

Life memberships were awarded two Saanich men at the opening session Wednesday of Municipal Officers Association of B.C. annual conference at Nelson.

They are John Tribe, retired municipal administrator, and Alan W. Ford, retired deputy clerk.

Certificates were presented by Municipal Affairs Minister James Lorimer before 200 delegates to the four-day gathering.

Two other Vancouver Island men received the honor, Larry Evans of Campbell River, and D. R. O'Brien of North Cowichan. Eight mainlanders also were awarded life memberships.

BEDDING PLANTS
OPEN 7 DAYS A WEEK
Mon., Tues., Sat. 9-5:30
Fridays 9-9, Sundays 10-5

CELOSIA
A new blended mixture of pink, yellow, scarlet and gold with 4 to 6" plumes produced on dwarf bushy 1½' plants. This is an ideal plant for sunny, hot positions. PACKAGE 75¢

Dianthus
Baby doll. Very large flowers in reds, pinks, whites, zoned with contrasting colors. Grows to heights of 4 to 6". Makes an ideal border plant. PACKAGE 69¢

PETUNIAS
In a wide selection in the singles in both large and small flowering types. Doubles — large and small flowering. PACKAGE 69¢

FIBROUS BEGONIAS
An ideal plant for the semi shade and shady areas. Six plants per pack 75¢

TUBEROUS ROOTED BEGONIAS
In orange, pink, yellow and mixed. EACH 69¢

GERANIUM PLANTS
Select grade in 4" pots. Eight different colors. EACH 79¢

ROYAL OAK GARDEN CENTRE AND FLORIST
4456 West Saanich Road — In the Royal Oak Shopping Centre
479-1116 "Where Gardeners Shop for Every Bloomin' Thing"

at Color Your World you don't have to wait for a paint sale.
Check our everyday low prices on our top quality paint

YOUR HOME DESERVES THE BEST!
HI-HIDE GLOSS exterior
If one coat can do it, this is the paint that will do it. Available in a wide variety of colors.
7.98 gal. 2.59 qt.

NEW! WOOD STAIN
that won't streak, crack, blister or peel... and unlike conventional stains, they bead water like quicksilver.
Semi-Transparent
highlights the natural grain and texture of woods. 20 colors, including exciting modern tones. For interior and exterior woods, panelling and trims.
Solid Hide
highlights natural texture, hides flaws and imperfections in grain of wood. 20 advanced colors. For siding, shakes, shingles, trims, fencing.
7.98 gal. 2.59 qt.

Black Topped driveways look better. And last longer.
Tough winters and blazing summers break down the natural seal on the surface of your asphalt driveway. Then, water seepage through cracks and abrasions causes the driveway to heave, crack and disintegrate. Color Your World's exclusive Black Topper Driveway Resurfacer simply brushes on a fresh, black, waterproof surface.
A little Black Topper now can save you repaving bills for years to come. One 5-gallon pail covers an average driveway 10' x 50'.
11.88 1-GAL. PAIL
DRIVEWAY APPLICATOR
Combination squeegee and brush 2.49

THE PAINT THAT "BREATHES" MOISTURE OUT!
Our finest...
EXTERIOR ACRYLIC LATEX
No painty odor...Easy clean-up. White that stays white... colors stay fresh longer. 15 decorator shades and White.
7.98 gal. 2.59 qt.

Our New Latex
TEXTURE PAINT
Flecked and stippled texture to decorate your walls . . . hide hairline cracks and surface imperfections. Simply roll on with thick-napped Dynel roller.
White with white flecks. Gallon 6.98
White with silver or gold flecks. Gallon 7.98

Granny Rocker
Solid comfort in solid birch!
Ready to paint, stain, antique or decorate with stencils.
21.88 each

We'll help you wallpaper your world, too
Hundreds and hundreds of patterns and designs, papers and textures, colors and murals in all price ranges. Dozens of bright new sample volumes. And custom-mixed paint to match your wallpaper choice.
SAVE UP TO 30%
On Stylist and Allure Patterns

Scratch SCRAPER-BRUSH 1.39 each
ROLLER COATER & TRAY
7½" mohair roller and metal tray set. 88¢ set
PLASTIC DROP SHEET
Heavy duty, 2 mil thickness, for interior and exterior use. Size 8' x 12'. 99¢ ea.

Laboratory tests show our $6.98 interior Latex is equal to or better quality than top line paints with advertised list prices of $10.95 to $12.35!
Color Your World
Our $12 quality paint costs about $7.
1561 HILLSIDE AVE. 388-7851
JUST ACROSS FROM THE HILLSIDE SHOPPING CENTRE
Open Monday, Tuesday, Saturday, 9 a.m. to 6 p.m.
Wednesday, Thursday, Friday, 9 a.m. to 9 p.m.

JASPER

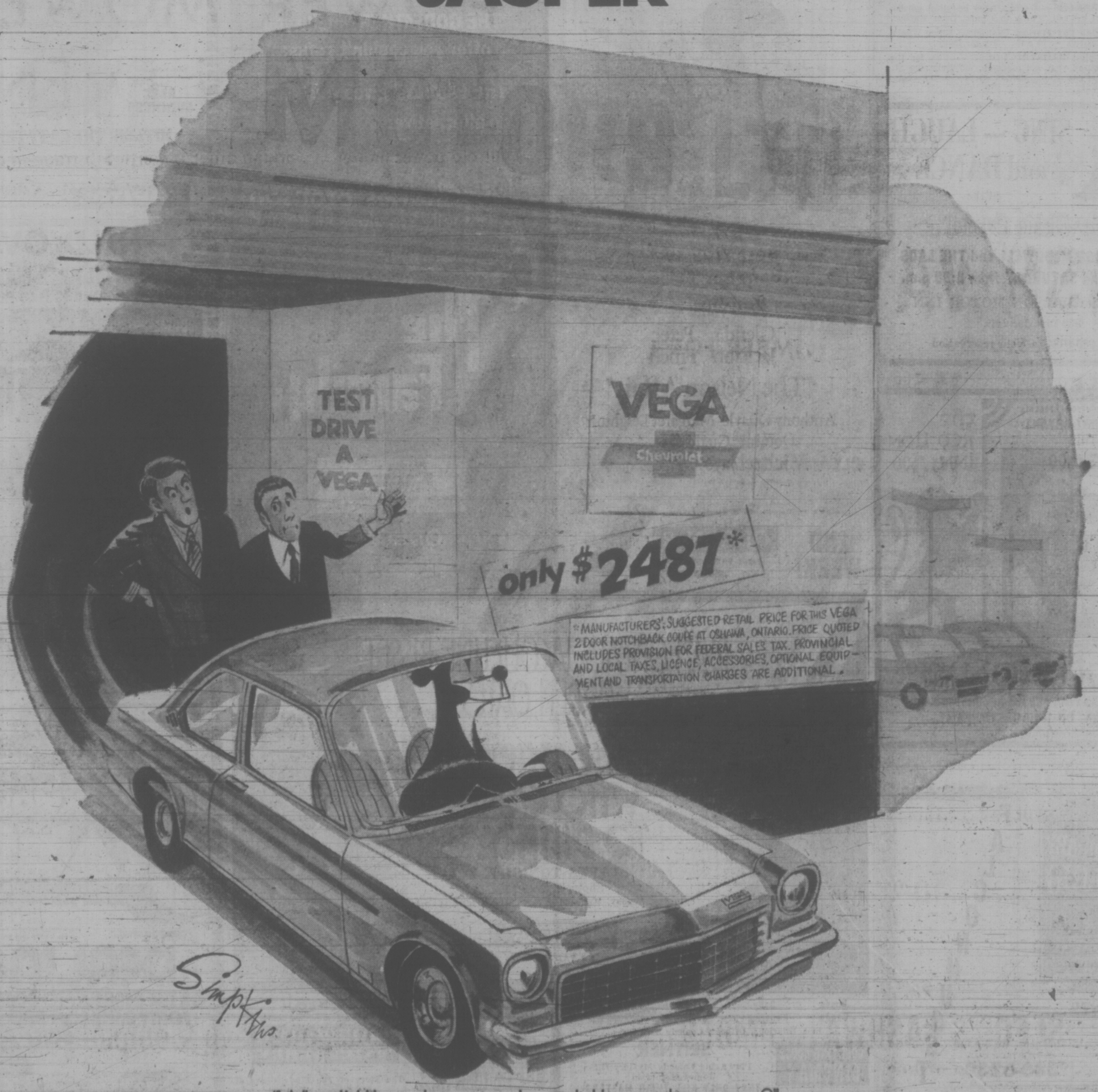

"What I'd like to know is, where did he get the money?"

'Evening of Futility' Fails To Produce Firm 5-Year Plan

Greater Victoria school trustees spent nearly three hours Thursday discussing construction forecasts required by the department of education and then agreed it had been "an evening of futility."

"In a year all this could be total nonsense," board chairman Peter Bunn told trustees at the end of a meeting which saw millions of dollars in construction needs reviewed.

He said the newly created "1-3-5 Program" for five-year planning of school construction would shortly prove futile and obsolete if the government follows through on its promises of "progressive" change in education.

"We have a commission on education that looks as though it's going to blow the top off education," Bunn said, "and yet we're still having to use old-fashioned, hide-bound rules."

The board should "mark time" in its planning, he said, until it has an indication of the direction the new education commission will take.

Trustee Daphne Temple suggested the board write the government "telling them we can't do the 1-3-5 until they tell us what they're going to do with education in the next five years."

The "1-3-5 Program" was initiated this year and each school district in the province must submit its proposal for approval.

It includes a one-year top priority list, a three-year construction package to be submitted to referendum and a five-year, long-range plan. It's designed in part to give the treasury board assistance in forecasting capital expenditures.

In submitting to the Victoria board the first draft of proposed construction needs for the district's 54 schools, facilities chairman Sig Dietze also pointed out several shortcomings of the scheme.

Besides the uncertainty about changes in provincial education policies and curriculum, the board does not know the future of the "L" and "M" schools or other innovations in the district.

Enrolment predictions are the most vital factor in planning school construction and renovation and, Dietze said, municipal development and zoning plans are uncertain.

Proposals for each school, received from architects and principals were, according to Dietze's report, "in many instances not too consistent and not adequately detailed. Principals in most instances did not look ahead to curriculum changes."

Bunn said he was "depressed" by the lack of educational input in the principals' construction proposals but agrreed with Trustee Walter Donald the conservative submissions were probably based on past experience.

"They've learned there's no point in asking for things," Donald said.

The first draft proposals involves construction and renovation despite the fact enrolments are generally on the decline.

Many schools in the district are outdated and more have inadequate facilities.

The proposals call for: rebuilding of Fairey Technical at Vic High; rebuilding the original part of Highrock Junior Secondary; phasing out the old brick building at Bank Street Elementary; phasing but Lampson annex and refurnishing the original school as a primary grade annex; phasing out the shingle annex at Sir James Douglas Elementary; phasing out the 1912 structure at Tolmie Elementary; and phasing out the original 1921 frame building at Cloverdale Elementary.

The draft report predicts new elementary schools will be needed in the Burnside-Tolmie area, the Fairburn-Gordon Head area and the Vic West-Esquimalt area.

All schools in the district have declining or stable enrolments except: Mount Douglas and Arbutus secondary schools, and Craigflower, Vic West, Fairburn, Gordon Head and Northridge elementary schools.

A few elementary schools face large drops in registration and will have empty classrooms to use for special activities or work areas.

Uplands elementary is one such school and the board is considering using some of the building for a learning assistance centre.

Dropping enrolments are a good thing, Bunn said.

"Empty classrooms are very valuable," he added, "principals can do all sorts of exciting things with them."

The board will meet again to discuss firmer construction proposals and costs.

COMPANY FACTS SOUGHT

QUEBEC (CP) — Delegates at an interprovincial conference on consumer and corporate affairs have decided to set up a permanent committee to study means of obtaining more complete information on private companies.

The committee, made up of provincial registrars of companies, is also to consider a system that would allow a company incorporated in one province to do business in another without getting a new permit.

William Tetley, Quebec minister of financial institutions and host of the two-day conference, said Quebec will head the study committee, which is to begin its work her today.

He told a news conference the committee will examine possibilities for making company annual reports uniform in all provinces in such areas as date of submission, information required and secrecy.

"Conference delegates agree that with the current multiplicity of systems for company information, we may know our citizens pretty well but we don't have all the facts on our companies," he said.

EFFICIENT INDEX

Quebec will also prepare a report for the other provinces on the pros and cons of its computerized central index of companies for compiling information on corporations.

"Current systems in other provinces involving dossiers and card indexes just make too many documents," Tetley said.

As far as the study of permits was concerned, he said he was at first in favor of doing away with their necessity for companies wishing to establish branches or transfer to another province.

However, he said permits have advantages in providing information to provincial governments on just who is operating within their borders.

Tetley said he was pleased with the first day of the conference which was devoted to company law and corporate affairs.

"This is the first time all the provincial ministers have met to discuss companies," he said. "We have recognized that the problems involved are enormous but not insoluble."

Tetley's satisfaction with the session was generally shared by other delegations.

Alex Macdonald, B.C. attorney-general, said he was satisfied that discussions to date have been "useful."

There is an urgent need for uniform consumer legislation to protect the public and manufacturers, said John Clement, Ontario minister of consumer and commercial relations.

"We will not aid the consumer if, through the complexity of many laws in many jurisdictions, we destroy the basis of a nationwide Canadian market.

"And we cannot properly inform the consumer of his rights, if those rights change every time he crosses a provincial border."

DEEPSEA SHIPS IN PORT

(All cargoes are forest products unless otherwise stated. Place names are destinations, not ports of registry.)

Victoria — Cape Kennedy.

Esquimalt — Kostis Prois.

Port Alberni — Athol; Sandvaag.

Crofton — Lucas N; Bulk Promoter; Da Receo.

Harmac — Ringstad; U.S. Atlantic.

Tahsis — Gimleland.

Port Alice — Jag Asha.

JEUNE BROS. FOR CAMPING

Mac makes it

First, Mac made it big in the States. But now Mac is back in Canada, and can make your favourite mix taste a whole lot better.

MacNaughton: the taste is very smooth. It could make you change your mind about every other whisky.

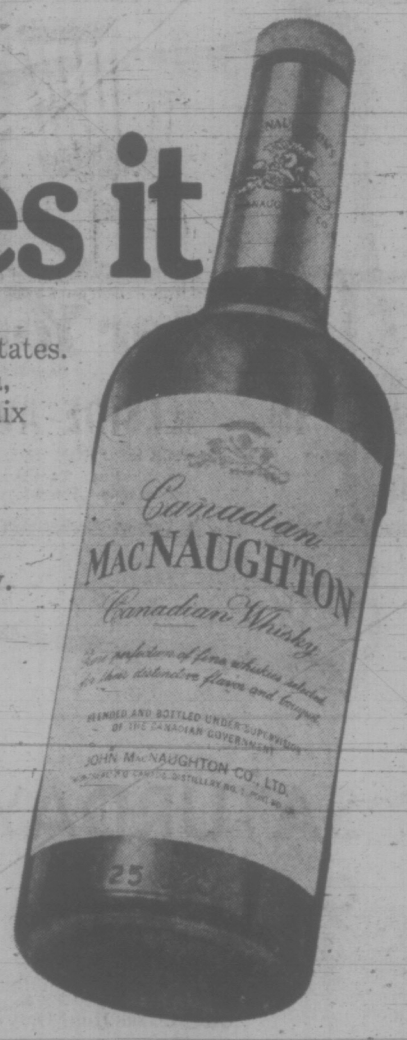

Bottled by John MacNaughton Co. Ltd.
Distributed by
PARK & TILFORD

Children's Wear
BUY OF THE WEEK

DELUXE MODEL JOLLY JUMPER

Regular $10.
Saturday price 3.99

Don't miss the savings Saturday on this complete Jolly Jumper set with door clamp. Jolly fun for ages 3 months to one year. Personal shopping only while quantities last. Monday, the price will be back to $10.

Baby Shop, Victoria, Third

Hudson's Bay Company

Toshiba TOSHIBA
...In Touch with Tomorrow

FACTORY AUTHORIZED SALE

Positively the Last Chance at This Price

Not Exactly As Shown.

OF SA 500 STEREO RECEIVERS

- 70 Watts RMS
- Excellent FM Tuner
- 0.4% Distortion

5-YEAR GUARANTEE

LIST PRICE 449.95

YOUNG'S PRICE $344.50

Better yet: Buy your SA 500 with 2 KLH model 6 speakers and a PE 3012 turntable (a $975 value) for only $719.95.

YOUNG'S AUDIO DEPT.

794 FORT at BLANSHARD 382-5512

DEPENDABLE SINCE 1933

POWER MOWER TRADE-IN EVENT

Your old power mower in working order is worth $15 trade-in on a new Baycrest power mower Saturday. Use your Bay Account Card.

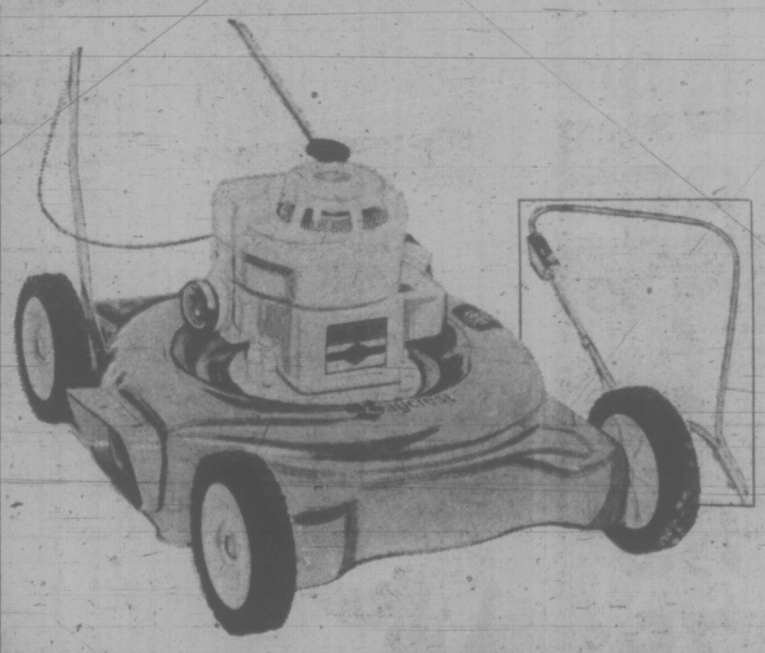

BAYCREST 20" ROTARY GAS MOWER—Complete with 3½ horsepower Briggs and Stratton engine, recoil start, aero jet deck, chrome handles and baffled construction.

ONLY 68.99
LESS TRADE-IN 15.00
YOU PAY ONLY 53.99

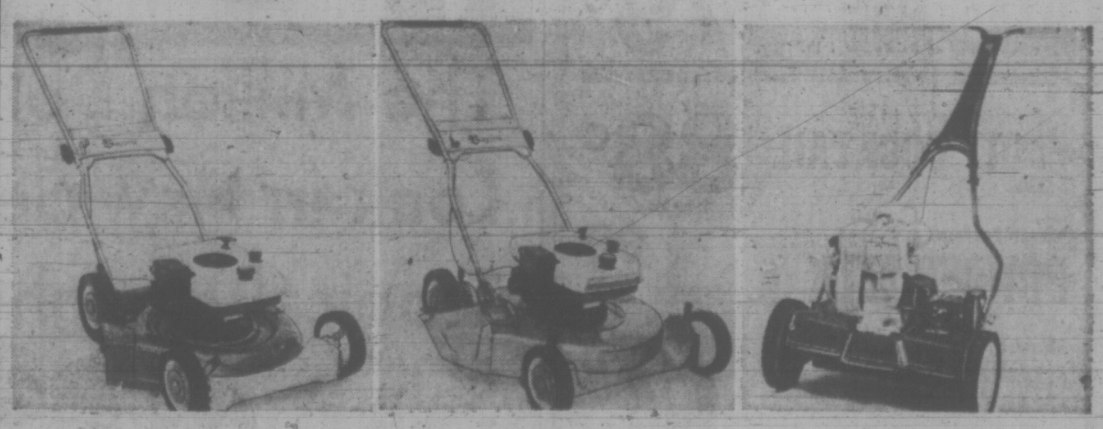

BAYCREST 20" DELUXE GAS ROTARY MOWER—Features 3½ horsepower Tecumseh engine with recoil start, astro-deck, 5 position wheel adjusters, folding handle, oil gauge stick, and gas gauge, steel wheels and 8" rear wheels.

ONLY 89.99
LESS TRADE-IN 15.00
YOU PAY ONLY 74.99

BAYCREST 21" GAS ROTARY MOWER — Lightweight magnesium deck with folding handle, vertical pull, oil and gas gauge, 5-position wheel adjusters and 3½ h.p. Tecumseh engine. Rear kick plate and deflector on grass chute for added safety.

ONLY $99
LESS TRADE-IN $ 15
YOU PAY ONLY $84

BAYCREST 18" REEL TYPE POWER MOWER — Self-propelled with a 2 horsepower Briggs and Stratton engine, 18" five-blade reel with double rivetting ensures alignment and even cutting.

ONLY $149
LESS TRADE-IN $ 15
YOU PAY ONLY $134

(Sorry, no trade-in allowance on trade-ins not in working order)

Garden Shop, Victoria, 2nd Parkade Level

Hudson's Bay Company

DAILY STORE HOURS: 9:30 A.M. 'TIL 5:30 P.M. THURSDAY AND FRIDAY 'TIL 9:30 P.M. DIAL 385-1311. GULF ISLANDS AND ISLAND CENTRES OUTSIDE GREATER VICTORIA AREA CALL TOLL FREE ZENITH 6040. FREE CUSTOMER PARKING.

CASHWAY

The Best Way to Buy . . . Low Lumber Prices for Your Building Project.

2x4 UTILITY GRADE
Random length loads. 1000 B.M. lots or more. ONLY, PER M 165.00

1x8 BOARDS
For sheathing. 1000 B.M. lots or more. ONLY, PER M 155.00

2x10 FLOOR JOISTS
Fir—Standard and Better. 1000 B.M. lots or more. ONLY, PER M 230.00

2x4 SPECIAL
10 Ft. Standard and Better Fir. 1000 B.M. lots or more. ONLY, PER M 190.00

LUMBER FOR LESS

2x3 — 7 ft. ONLY	70¢	2x4 — 10 ft. ONLY	1.60
2x3 — 8 ft. ONLY	85¢	2x4 — 6 ft. ONLY	50¢
2x3 — 10 ft. ONLY	1.10	2x6 — 6 ft. ONLY	72¢
2x4 — 7 ft. ONLY	87¢	2x8 — 6 ft. ONLY	96¢
2x4 — 8 ft. ONLY	1.44	2x10 — 6 ft. ONLY	1.20

CLEARANCE 2x2
Good for many uses. Sound quality, but slightly dark. ONLY, LIN. FT. 2¢

THE BEST BUY ON TOP QUALITY PAINT

PITTSBURGH SUN-PROOF LATEX and HOUSE PAINT
GALLONS, ONLY 10.75
QUARTS, ONLY 3.45
Tinted to any color.

PITTSBURGH CARNIVAL PAINT EXTERIOR AND INTERIOR LATEX
GALLONS, ONLY 7.80
QUARTS, ONLY 2.49

FENCE BARGAINS BASKET WEAVE
7 boards high. Will build either a 42" or 48" high fence. All material included. 6 ft. 4x4 Rough Cedar Posts, 1x6-10 ft. Fence Boards, 2x2 Spacers, Galvanized Nails. ONLY, Lin. ft. 85¢

THREE-RAIL RANCHER
Easy to build. Economy priced. All materials included. 6 ft. 4x4 Rough Cedar Posts, 1x6-10 Ft. Fence Boards, Galvanized Nails. ONLY, Lin. Ft. 75¢

FOUR-RAIL RANCHER
Ideal for all areas. All materials included. 6 Ft. 4x4 Rough Cedar posts, 1x6—10 Ft. Fence Boards, Galvanized Nails. ONLY, Lin. Ft. 75¢

BUILD FOR SUMMER LIVING
Enjoy your own patio, and add value to your home.

CORRUGATED FIBERGLAS PANELS
For strength and durability.
Green - Yellow - White - Clear.
26"x96" Panels. ONLY 4.35
26"x144" Panels. ONLY 6.50

HARDBOARD PANELS
4x8x¼—Service Grade. ONLY 2.95
4x8x⅛—Service Grade. ONLY 2.29
Squaretex Ceiling Panels Silver Glint and Seafoam. 4x4 Panels. ONLY 2.39

WOODGRAIN HARDBOARD PANELS
Sienna Oak, Ash, Eldorado Oak. 4x8x¼ Panels. ONLY 3.99

PICNIC TABLES. Pre-cut. ONLY 19.95
WORK BENCHES. Pre-cut. ONLY 14.95
CONCRETE BLOCK INCINERATORS. ONLY 13.95

OLYMPIC STAIN
FREE GALLON SALE
A great stain for any job. Wide range in semi-transparent and solid colours. GALLON 10.20
Buy Four Gallons — Get the Fifth Gallon FREE!

PATIO BLOCKS AND SCREEN WALLS
For added privacy. A real do-it-yourself project.

PEBBLE and DIAMOND DESIGN
9x18. ONLY .55
12x24. ONLY 1.10
20x20. ONLY 1.45
24x24. ONLY 2.10
24x30. ONLY 2.60

PLAIN PATIO SLABS
8x16 Patio Slabs. ONLY 33¢
12x12 Patio Slabs. ONLY 48¢
12x16 Patio Slabs. ONLY 67¢
8x8x16 Concrete Building Blocks. ONLY 50¢
6x8x16 Concrete Building Blocks. ONLY 48¢

PATIO SCREEN BLOCKS
12x12 San Bernadine. ONLY 55¢
12x12 San Gabriel. ONLY 55¢
12x12 San Hernandez. ONLY 55¢
12x12 San Juan. ONLY 55¢

CONCRETE MIXES
60 lbs. CONCRETE MIX 1.69
60 lbs. TOPPING MIX 1.69
60 lbs. MORTAR MIX 1.69

PRE-HUNG DOORS
2'6"x6'8"x1⅜" Mahogany with quality hardware. ONLY 24.95

Cash-way Lumber Prices

SLEGG'S CASHWAY LUMBER
3955 Quadra Street 479-7151
Sidney Branch, 9764 Fifth St. 656-1125

Open 7:30 a.m. to 5:30 p.m. 6 Days a Week

Wrenettes Shine At Inspection

The girls stepped smartly, the flags of Canada's 10 provinces they carried cracking like a whip in the strong breeze.

This was the color party of the Patricia Dufour Navy League Wrenette Corps, taking part in a Sunset Ceremony at the corps' annual inspection Thursday.

The ceremony was the highlight of the evening, preceded by a display of what the girls had learned through the year.

Every hair in place, it was hard to realize that less than an hour earlier many of the immaculately turned-out wrenettes had been showing their skill on the wind-whipped water.

"I commend you for your quality," the wrenettes were told by the inspecting officer, Cmdr. E. K. Lee, commanding officer of HMCS Malahat, Victoria's reserve naval division.

OW Laura Swight was presented with the proficiency award in a ceremony watched by scores of parents and friends.

AW Pam Hedge was a double winner. She received the attendance award and scored for top place in marksmanship, sharing that win with AW Brenda Newson.

Other award winners:

—AW Laura Csinos, most efficient able wrenette.

—OW Vivian McLaren, most efficient ordinary wrenette.

—LW Ramona Ratchford, most improved wrenette.

—AW Daphne Newson, Miss Jaggard Trophy for popularity.

LW Sheila Lekivetz received a $50 scholarship from the Navy League Chapter, IODE.

Shawnigan Regatta Saturday

SHAWNIGAN LAKE — Double sculls, a competition popular in Europe and rarely included in North American programs, has been added to the list of events which will make up the 12th annual Shawnigan Lake regatta.

Vancouver Island's premier rowing meet starts Saturday at 10 a.m. Events, which include the traditional eights, fours, pairs and singles, will be run at 20-minute intervals.

Among the more than 50 entries are high school crews from Seattle and Vancouver as well as Brentwood and Shawnigan Lake.

Shawnigan Lake's crews use the regatta as added training incentive prior to their tour of Britain this summer. The tour will include participation in the Henley Royal Regatta.

GRADS HONORED

Grade 12 students from two Greater Victoria high schools will participate in recognition ceremonies tonight.

Valedictorian Thomas McEvay will lead ceremonies at Esquimalt Senior Secondary where 250 students will be recognized. A farewell address also will be given by principal Roy Temple, retiring after 27 years of service. The ceremony begins at 7:45 p.m.

Victoria High's graduating class, numbering 342, will take part in ceremonies at 8 p.m. Valedictorian is Dugald Nasmith.

FAIRWAY DISCOUNT HOUSE

272 GORGE RD. W.

JUNE GIGANTIC DISCOUNT SALE

Prices Effective Fri., Sat. — June 1, 2

Weekdays 9 to 9 — Sundays 10 to 7

We Reserve the right to limit quantities.

ROBIN HOOD OR FIVE ROSES FLOUR 20-lb. Bag With $10 order or over 1.15

FRESH BONELESS PORK BUTT ROAST lb. 89¢

Ready to Serve HAMS Whole or Shank Portion lb. 75¢

No. 1 Quality Bulk WIENERS LB. 59¢

Carnation 16-oz. King Size COFFEE MATE Jar 89¢

Nescafe 10-oz. Jar INSTANT COFFEE 1.69

Aylmer 28-oz. Large Tin TOMATOES 3 Tins 1.00

Aylmer Whole 12-oz. KERNEL CORN 4 Tins 85¢

MOMS MARGARINE 3-lb. Pkg. 79¢

Delmonte Fancy 14-oz. FRUIT COCKTAIL 3 Tins 88¢

Magic Instant POWDER MILK 5-lb. Bag 1.99

Hershey Instant CHOCOLATE 2-lb. Tin 77¢

Facial Tissue KLEENEX 180's 3 Pkgs. 79¢

5-lb. Box TIDE King Size 1.69

Select Brand ICE CREAM Half Gallon 1.09

Fresh CANTALOUPE 4 for 95¢

Calif. No. 1 NEW POTATOES 10-lbs. 99¢

Storewide Summer Sale Ends Saturday

It's at the Bay

The Million Dollar Look in New Season Tropical Weight Suits, Sale-Priced at only 69.99

So you're probably thinking "sure it's a great looking suit, but at 69.99 what's it going to wear like?" Well, here are the facts. The fabric is a handsome, long-wearing Fortrel polyester and wool; crease-resistant so you won't end your day any more rumpled than when you start out/ "featherweight" to make it the coolest kind of suit you can wear. Styling follows this year's return to classic lines, with 2-button front and centre vent. Tailored with the kind of care that ensures those crisp, clean lines stay just that way. And you've got a whole bunch of fresh, sharp colours to choose from. We set out to get you something really exceptional in quality and value. And we got it. This is a suit that's going to make you look and feel like a million dollars this summer. Try it on and you'll see what we mean. 36-46 Reg. 40-46 Tall. 38-42 Short.

Men's Suits, Victoria, Main Floor

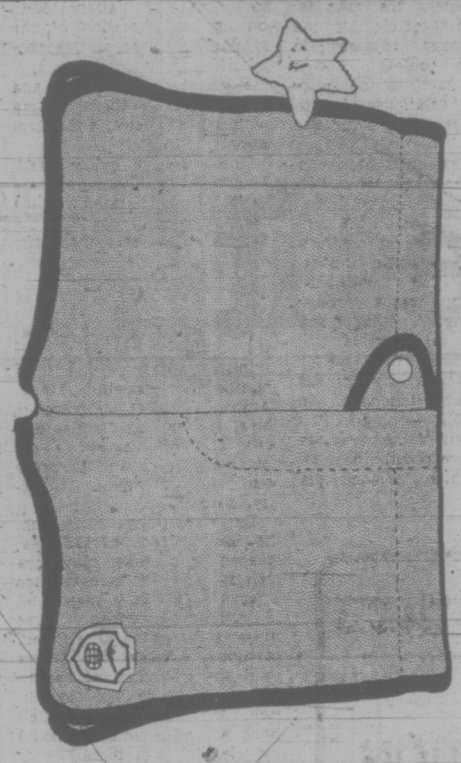

Men's Scuba Style Swim Trunks

Husky, handsome style in plain cotton acetate and stretch fabrics. Extra comfortable with inner drawstring and knit support. Black, white, red, royal, bronze, purple with contrast trim. Sizes 30-38.

Sale Price 3.99

Men's Swimwear, Victoria, Main Floor

Satin Print Dressing Gown—Regular length in all over print with a contrasting shawl collar, pocket trim and belt. Sizes S.M.L.XL. 12.99

Men's Furnishings, Victoria, Main Floor

SATURDAY ONLY 9:30 A.M. SPECIALS

Personal Shopping Only. No Phone, Mail or C.O.D. Orders, Please.

On Sale One Hour Only or While Quantities Last.

Williams' 35 mm Films — 20 exposure slide film. Includes processing. Limit—One per customer. Special, each, 2.19
Cameras, Victoria, Main

Gift Wrap—For all gift giving occasions. Assorted patterns and colours. Special, each, 6¢
Stationery, Victoria, Main

Jergen's Lotion-Mild Soap — For softer, smoother hands. 3.25-oz. regular size cake. Limit — Three cakes per adult customer. Special, each, 4¢
Household Needs, Victoria, Main

Men's Dress Shirts — Assorted patterns and styles. Permanent press fabrics. Long sleeves. Limit—3 per customer. Special, each, 1.99
Men's Furnishings, Victoria, Main

Fashion Sunglasses — Wire and plastic frames, designed by Tropical and other leading manufacturers. Limit—One pair per customer. Special, pair, 29¢
Fashion Accessories, Victoria, Main

Children's and Infants' Shoes—Assorted tie styles in leather and suede. Broken sizes in blue, brown or white. Limit—One pair per customer. Special, pair, 2.99
Children's Shoes, Victoria, Second

Women's Nylon T-Shirts — Round neck, long sleeves. Assorted plain colours. Broken sizes S.M.L. Limit—One per customer. Special, each, 99¢
Sportswear, Victoria, Second

36" Printed Denim—For summer sportswear and children's beach togs. Limit—3 yards per customer. Special, yard, 99¢
Fashion Fabrics, Victoria, Second

Beach Balls—Great fun for the children at the beach. Red and white with Canadian motif. Limit—One per customer. Special, each, 19¢
Toys, Victoria, Third

Linen Tea Towels — For lint-free glass and dish drying. Limit—One per customer. Special, each, 19¢
Staples, Victoria, Third

Easy-Off Window Cleaner — With ammonia. Get your windows shining clean. Limit—One per customer. Special, each, 44¢
Housewares, Victoria, Third

Assorted Light Bulbs — 2 per package. Limit—One package per customer. Special, package, 9¢
Housewares, Victoria, Third

Cassette Tapes—Brand name 60-minute tapes with auto-sensor, very low noise factor. Limit—Two per customer. Special, each, 1.39
Portable Electronics, Victoria, Fourth

Framed Miniatures — Choose from a good assortment of beautifully framed miniature portraits and landscapes. Limit—Two per customer. Special, each, 44¢
Pictures, Victoria, Fourth

Utility Knife — With rugged die cast handle. By Stanley. Includes two blades. Limit—One per customer. Special, each, 99¢
Hardware, Victoria, Downstairs

50-lb. Bag Lawn Fertilizer — Good for lawns, evergreen shrubs and bushes. 10-6-4 is effective because it feeds the tops and roots. Limit—One bag per customer. Special, bag, 2.49
Garden Shop, Victoria, 2nd Parkade Level

Assorted Tom Mack Spoons — For the fishing enthusiast. Limit—One per adult customer. Special, each, 19¢
Sporting Goods, Victoria, Downstairs

Women's Baymart Bodysuits — Stretch nylon and lace. Assorted styles. Broken sizes S.M.L. Special, each, 19¢
Baymart Budget Store, Underfashions, Victoria, Downstairs

Children's Vests and Briefs — Stretch cotton in broken sizes 4 to 6X. Special, each, 29¢
Baymart Budget Store, Children's Wear, Victoria, Downstairs

DAILY STORE HOURS 9:30 A.M. TO 5:30 P.M.

OPEN THURSDAY AND FRIDAY 9:30 A.M. TO 9:30 P.M.

DIAL 385-1311. GULF ISLANDS AND ISLAND CENTRES OUTSIDE GREATER VICTORIA AREA CALL TOLL FREE ZENITH 6040.

Hudson's Bay Company

Manager Emasculated By Council

'Must confess . . . my firing came as a complete surprise; I thought things were going quite well; it's nonsense to say council agonized 6 months over this'

Bill Hooson

By PAUL MOSS
Times Staff

As Jim Bramley officially takes over the job of Victoria city manager today, the man who was fired from that position seven weeks ago wishes him well — but more as a friendly gesture than in any real sense of expectation.

Not that Bill Hooson doesn't like and respect his replacement and ex-colleague. It's just that he considers Bramley's chances of running a smooth administrative machine at city hall are nothing if not slender, under the how-established policies of Mayor Peter Pollen and city council.

For Hooson sincerely believes that council, in seeking more direct control over the day-to-day administration of city affairs, has emasculated the responsibilities and effectiveness of the city manager.

This happened to him, Hooson claimed in an interview with the Times this week, and it will happen to his successor — unless council wakes up to what is happening and either makes sure the manager is informed and involved every step of the way, or else abolishes the council-manager system of administration altogether.

"I don't think any manager can work in that kind of a situation," he said. "I don't care how competent the man is. It's just impossible for the council-manager system to operate unless council addresses itself to the problem of its relationships with the manager and with the staff.

Hooson, who had been city manager for a year when Pollen was elected mayor in December, 1971, sat on the sun-dappled patio of his comfortable Oak Bay home and recalled that Pollen's views on administration came through "very strongly" within a few weeks of his taking office.

Accompanying the mayor and other senior city officials to a Rotary luncheon, he found himself listening to Pollen's analysis of their various duties and responsibilities, an analysis which included the delegation of the manager to "purely an administrative role and a very narrow one at that."

As the months went by it became obvious to Hooson that the mayor's words were being translated into action, but meanwhile he was bound to a daily work pattern based on his interpretation of the manager's duties and responsibilities as set out in the municipal manager bylaw and other specific statutes dealing with urban renewal and recreation policies.

The manager bylaw itself, adopted in 1949 and amended in 1953, clearly states that the manager "shall manage the day-to-day business of the city . . ."

★

And, accordingly, it delegates authority to act, administer and supervise in a number of specific areas. Among these are the power to hire, suspend or dismiss any city employee except a department head, and to carry out or direct collective bargaining.

But, according to Hooson, he soon found himself displaced or at least playing a relatively minor role in such matters. "Within a matter of, I would say probably three months (from the time Pollen assumed office) the mayor and the chairman of the finance and personnel committee, Ald. Tom Christie, felt that all replacements should be cleared with them."

Then, too, Pollen "felt very strongly about the negotiation of contracts. It was his view that the mayor should take part in all the negotiations."

Another problem arose, Hooson said, because in their desire to get involved in the administrative details of certain major projects, the mayor and some aldermen were contacting directly the staff at senior levels of government. As he wasn't involved in those discussions it was difficult to find out what, if anything, had been agreed.

Adding to the other difficulties he was experiencing, Hooson said, was the fact that earlier this year Pollen reorganized the committee structure to have in effect, three separate aldermen — Mike Young (zoning and land development), Sam Bawlf (transportation and land use planning) and Alf Hood (housing) for various aspects of planning.

Thus, instead of being in direct contact with one alderman, the department head has had to ensure that three committee chairmen know what's happening in his department. This, said Hooson, has resulted in the "complete isolation" of the manager because "the department head is kept so busy trying to keep the chairmen informed as to what's going on it's very difficult for him to keep the manager posted."

Aware of what he saw as increasing alienation — and council's apparent ignorance of the sitution — Hooson said he attempted to get council thinking about the problem in a series of memorandums over the past few months. The last of these, ironically enough, he issued on April 12, the day before that unlucky Friday the 13th when he was called into the mayor's office at 4:30 p.m. and asked to tender his resignation—a request he refused.

Since he was fired, he has also tried to draw attention to the effects of a policy which he views as the "centralization of administrative decision-making" in the mayor's office. Such a policy, he wrote, in a letter to council, "is not compatible with the council-manager system and, indeed, dissrupts and negates it."

But his polite letter was "received and filed" by the relevant committee and subsequently by council, disposed of in seconds and without any discussion. It was largely that treatment of his views and suggestions, Hooson admitted, which made him reverse his earlier refusal to grant this Times interview.

BRAMLEY
. . . takes over today

Frequently, he returned to the central theme of his argument, insisting that it's a perfectly valid and acceptable policy if council wants to adopt the council-committee system as it is practised in Oak Bay, Esquimalt and many other municipalities across Canada.

"But council can't have the best of both worlds," he said. "They've got to realize that if they are going to assume this responsibility then they can't expect the manager to be able to function effectively as a manager under the council-manager system. It's just incompatible."

Even now, Hooson doesn't like to dwell on the circumstances of his dismissal. With impressive understatement, he merely says, "I must confess it came as a bit of a surprise," or admits to a sense of puzzlement because "I thought things were going quite well."

Hooson refuted as "absolute nonsense" a comment by Pollen that council had been "agonizing" over the question of his employment for six months. He knows the members of council "Like the back of my hand," he said, and he knows too that if any major problem had arisen as long as six months ago they would have let him know.

★

"So I think they got caught on the spur of the moment. They were persuaded to take a certain course of action because they felt that this was in the best interests of the city."

Hooson laughingly refuses to comment on whether he feels that, under a different mayor and council, he would still be drawing $28,000 a year as Victoria's city manager.

Similarly, he will not be drawn on his opinions of Pollen as a politician and civic leader. About all he will say is that Pollen is "indeed a unique individual."

"There's no question about his capabilities in terms of leadership, and his ability to mobilize people around him and his views," he said. As for Pollen's concerns, they are valid and everyone should share them.

On the other side of the coin, however: "His public statements would lead one to believe that he basically distrusts the professionals in the business, at all levels, not just in local government.

Giving the impression he was leaving a lot unsaid, Hooson added: "God, if you have this trust in people the sky's the limit."

With home and lakeside cottage paid for, two children grown up and independent, some investments and the possibility of one or two "interesting" job offers, Hooson at the age of 52 is not worried about his future.

But he does admit to deep regrets at leaving the municipal scene which was his life for 23 years.

"I read the papers and I still have the thread of what's going on. But it's getting a little bit weaker and a little bit weaker.

"Suddenly to be removed from the arena of battle, if you like, that's the tough part . . ."

Victoria Times
FRIDAY, JUNE 1, 1973 21
SECOND SECTION

jack scott

The Jellyfish Caper: Why Was It Rejected?

Oh, I know it'll be considered just sour grapes on my part, but I feel I ought to object to the $14,000 federal grant given to four young Victorians to look for a "sociable meeting" this summer with killer whales.

God knows, in these troubled times, we need a "rapport with marine life," but the whole scheme is so similar to my own, which was turned down cold by the authorities, that I feel this objection will be taken in the spirit it is given, namely fair play and petulance.

As you'll have doubtless read, the four young men will be sailing about in a nice little 32-foot yawl called the Four Winds, making themselves available, as they have put it, for a "face-to-face dialogue" with any killer whales that may come their way, surely a scheme well worth the taxpayers' $14,000.

★ ★ ★

If no killer whales chance along the project will have to be written off, I suppose, to the vagaries of science and the young men will just have to settle for some sun-tans and a dandy summer of sailing.

I must point out, however, that my own plan, supported by the Jellyfish Experimental Research Council, a non-profit group, had a built-in guarantee that we would have regular encounters with the creature we elected to observe.

As JERC pointed out in its brief, jellyfish are practically everywhere in the summer months so that, far from just making ourselves "available," we would be actively engaged at all times in actual contact.

While a good deal is known about killer whales, very little is known about jellyfish. We do know, of course, that their life-style bears an astonishing relationship to man's in that they are creatures who have learned to drift with the prevailing tides, thus possessing human attributes that cry out to be studied. Can jellyfish communicate with each other or with man, himself? That vital question now may never be answered and both the important biological insights and the much-needed ecological audit of ocean life that we had in mind have been postponed indefinitely.

In many ways the federally bank-rolled expedition of the four young Victorians shows striking parallels with the JERC proposal.

We, too, have a boat available, the 26-foot sloop Galenaia, owned by George Dufour, which was volunteered with the services of the skipper because, as he put it, "I'm not doing too much this summer, anyway, and getting $14,000 for a cruise sounds like my kind of science."

★ ★ ★

We, too, had plans for making a movie of the entire expedition and our experienced cinematographer, Arthur Stott, had already invested in a roll of film for his Brownie eight-millimetre and volunteered to bring along the funny hats for the crew to wear when he was "shooting."

We, too, like the young men in Four Winds, had planned to "pause at isolated coves and bays," well-known for sheltering lots of jellyfish. Gordon Bell, another member of the JERC team and a man who has given much time to lying on the end of wharves studying jellyfish, had compiled a complete list of coves and bays containing liquor stores for emergency treatment of the effects of toxic jellyfish.

Among various experimental projects in mind was the subjecting of jellyfish to a pattern of sound-waves and the expedition was to be well equipped with Benny Goodman and Count Basie records, as well as a portable phonograph, for this purpose, described in JERC's brief as "determining man's relationship with the ocean inhabitants."

Our proposed budget was, in fact, marginally lower than that of the four young Victorians, and we had allowed for a precautionary $10,000 for the treatment of toxic infections, an ever-present danger in the study of jellyfish.

One can only wonder, then, that the $14,000 has been granted to the killer whale group and that our own proposal was, if I may say so, summarily rejected. It is this kind of thing that gives the federal grant system such a bad name.

Central Saanich To Appeal Reinstatement

Central Saanich council decided today to appeal a B.C. Labor Relations Board decision which reinstated dismissed police constable James Earl.

Mayor Archie Galbraith said the decision came at a special meeting of council this morning. He would not elaborate on reasons for the appeal but said the matter was in the hands of council's solicitor Darrall Collins.

Earl was dismissed by the Central Saanich police commission Jan. 10. Reasons for the dismissal were not made public.

Following a two-day hearing last week, the Labor Relations Board ordered Earl to be reinstated with full back pay of $3,600.

—Bill Halkett photo

HISTORIC SPADE that turned the first sod at the University of Victoria's Gordon Head campus in early 1960s was put to work again today when president Hugh Farquhar tossed the symbolic sod to officially begin construction of UVic's new physical education, athletic and recreation centre. The $2.5 million structure, scheduled for completion by August, 1974, will encompass 85,000 square feet to house a large gymnasium, swimming pool, apparatus gymnasium, squash and badminton courts, as well as classrooms, laboratories and offices. University Chancellor Robert Wallace looks on as Farquhar handles the spade work.

Eight Years For Killing His Wife

A 28-year-old Victoria man, convicted May 16 of the manslaughter of his wife, was sentenced in New Westminster today to eight years in prison.

Ernest Lavern Hotvedt, formerly of Work Point Barracks, was charged with non-capital murder Nov. 5, 1972, after police found his wife Linda, 28, lying in a pool of blood in her suite at 1255 Balmoral. She had been stabbed seven times.

After two hours of deliberation the jury returned the verdict on the reduced charge of manslaughter.

Hotvedt's case was heard in Victoria last January but the jury was unable to reach a unanimous verdict, so Mr. Justice Douglas Andrews ordered a new trial be held in New Westminster.

At the new trial Tony Marcus, UBC professor of forensic psychiatry, testified Hotwedt killed his wife "under the heat of intense provocation."

Prosecuting were Victoria lawyers Alan Bigelow and Robert Edwards. Defence counsel was Dermod Owen-Flood.

Jubilee Meetings To Remain Closed

Directors of Royal Jubilee Hospital discussed opening their meetings to the press Thursday night but then voted unanimously to keep them secret, a hospital spokesman said today.

Associate director Michael Fraser declined comment when asked the reasons for the decision.

The hospital board put the subject on the agenda after a Times story last month noted that while board meetings at Victoria General are open, those at Jubilee are closed. Jubilee had an operating budget of over $15 million last year, most of it public funds.

Board chairman David H. Lawson could not be reached for comment today.

Other board members are Ian Horne, who along with Lawson is a provincial government appointee; W. H. Armstrong and Gordon Reeson representing Victoria; Ald. Frank Waring representing Saanich, Ald. John Goult representing Oak Bay, Ald. T. A. Prentice representing Esquimalt; Mrs. W. A. Trenholme, Ronald Cheffins, L. J. Glassford and city fire chief Eric Simmons, all elected by the public corporation operating the hospital, and Dr. C. H. Moore, representing the medical staff.

Red Cross Didn't Like Handling Project

There is little chance of a Red Cross-sponsored Local Initiatives Project being continued an extra six months, Red Cross officials said Thursday.

"There have been administrative problems all the way around," said Brig. Stephen Morres, president of the local Red Cross chapter which has sponsored the LIP home aid program for 14 months.

"We've had an awful lot of trouble with the money end of it."

The home aid project ended Thursday.

Local LIP officials have said the project has an excellent chance of getting a grant extension lasting till the end of November, if the Red Cross will apply for it.

But the Red Cross is still waiting for the federal government to send the final part of the LIP grant to pay the eight women who worked on the project.

Morres said the grant extension can't be considered until final payment on the present grant is received.

"It's been a difficult 14 months," said Eileen Medley, Red Cross executive director.

She wouldn't welcome handling administration of the LIP project another six months.

The eight women in the project have provided free homemaker service to the ill and elderly as an adjunct to the Red Cross homemaker service.

When word came last week that the project might get a grant extension, said Mrs. Medley, most of the workers had already accepted other jobs.

The Red Cross is also waiting for the provincial government to make its plunge into the homemaker field, which may eliminate the need for a free LIP service.

Health Minister Dennis Cocke announced in February plans to develop a special corps of homemakers in the province, expanding existing homemaker services and establishing standards.

Morres said the provincial government has said it will assist the Red Cross homemaker service by paying the $2.25 an hour fee for people not on welfare who need a homemaker and can't afford it.

The Red Cross service will probably also be expanded.

"We're caught between two governments right now," said Mrs. Medley. LIP projects are federally funded.

John Atcheson, Canada Manpower's island co-ordinator of direct employment, has said he may ask another agency to assume sponsorship of the LIP project and apply for a grant extension.

Letters From Abroad

elizabeth forbes

Dr. John L. Climenhaga is studying research programs of outstanding observatories in various places around the world, during the course of a sabbatical year away from University of Victoria.

At the same time, his wife Grace, travelling with him, has been observing customs and conditions of the peoples in countries they are visiting.

She has then been jotting down her impressions in a delightfully readable way, in a series of round-robin letters she sends home from time to time, to friends.

Recently I was privileged to read four of those letters in which she tells of their stay in Japan.

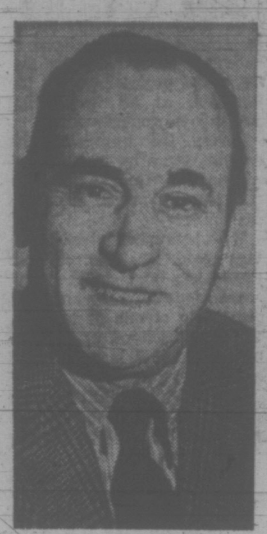

CLIMENHAGA
. . . touring world

She speaks of the great bus loads of uniformed school children who visit temples, shrines, gardens and castles on what is called "learning" tours.

They wear navy blue uniforms with white shorts and blouses, she records. And, almost every child—boy or girl—has a round-topped sailor-type hat, to match the uniform.

They carry black leather, briefcase-type bags, designed to fit the back with straps, so that both hands are free to pinch and poke.

"Pinch, poke and giggle they do," she writes, "as in any language."

Then she adds, "the children are rosy and wholesome and have a well scrubbed appearance. I never ceased to be amazed at how the mothers can keep the white so white, and the navy blue so lint-free."

Older Japanese children were always anxious to practice their English and they would approach the Climenhagas shyly with "good morning" or "may I help you," especially if they saw them struggling with a map.

"Please speak slowly" they would caution as the couple began to talk with them.

One delightful girl saw them reading a map in the station at Sendai. She asked if she could help them, and continued to carry on a conversation in very good English.

When asked where she had polished up her English she said that on an exchange student program she had lived with a family in Welland, Ontario, for two years.

The Climenhagas then asked her what she missed most about Canada now that she was back home. Her reply was, "I miss the roast beef."

The Ginza, Tokyo's fine street of department stores and specialty shops, is described in one of the letters.

Part of that street is now closed to motor traffic on Sunday afternoons, Mrs. Climenhaga says, in order to form a mall.

"Most of the stores and shops are open and it is a time when many Japanese and their families are there to buy.

"Outdoor tables and chairs are placed in the centre of the street and quick foods and cold drinks are sold there. "We were fascinated by the throngs of people—all short of stature, all well dressed and dark haired. In places it became a solid, moving mass.

"We visited Ginza on several such occasions, taking pictures and inching along with the crowds."

In another letter she writes that in spite of crowded conditions, and the dirt and grime present in Tokyo, as in any large city, the people are scrupulously clean and well dressed.

"They tend to dress conservatively. The men wear white or very light-colored shirts, ties and suits of quiet tones. Rarely does one see a matched suit of jacket and trousers, but rather a conventional business suit, and that of fine quality and tailoring."

Many women dress in western clothing "but we frequently saw them kimono-clad, and they are truly lovely in their traditional dress."

Health and cleanliness of the children is touched on when Grace Climenhaga ends one of her round-robin letters with "again and again we saw round faced, clean, healthy babies contentedly sleeping on their mothers' backs.

"We were fascinated too, with older tots on the subway trains who would invariably slip off their shoes before drawing their feet up under them on the cushioned seat.

"When mother would give the departure signal, small feet would reach out tentatively for the shoes again, and in seconds they were shod and on their way to the exit, never once having touched the floor of the train with stocking feet.

"We often marvelled at their innately tidy habits, and the absence of fuss about it all."

On Monday I'll give you Grace Climenhagas' impressions of transportation facilities in Japan and tell you a little about the couple's visits to Kyoto and Hiroshima.

Since leaving that country, Dr. and Mrs. Climenhaga have been in South Africa and, at present, are completing a visit to Poland.

Drowsy Drunk Given Coffee Becomes Wide Awake Drunk

EDMONTON (CP) — The worst thing to do for a person who is drowsy because of overdrinking is feed him a cup of strong, black coffee, the Canada Safety Council was told Thursday.

"The result is that instead of having a sleepy drunk you now have a wide-awake drunk," said Dr. Ronald Laing.

"We tend to laugh at such a situation but acually it is serious. This person should be sleeping off his sedation, but is now awake, and thinks he can drive pretty well if you can just help him to the car and get the key in the right place," said Laing, medical director for the industrial programs of the Addiction Research Foundation in North Bay, Ont.

"A word of caution is that if you drink, do not drive regardless of how much stimulant you may have taken."

He said alcohol causes many more individual and community problems than all the drugs in common use today put together, even among teenagers.

Medical symptoms of alcoholism, he said, include a persistent need to drink, morning drinking, drinking more and more often than planned, and the shakes.

"It almost seems too simple to be able to diagnose the condition just by determining the above symptoms, but this is all that is medically necessary," said Laing.

"If a person has the disease, the only treatment is never to drink again.

"Anyone can become an alcoholic if they work at it long and hard enough, but one must realize that some have an amazing built-in tissue resistance.

"One chap who was putting away a twenty-sixer every night for 40 years was not an alcoholic. He can still take it or leave it. He seems to have a terrific built-in resistance.

"There are also teen-agers who are not yet 20 who are alcoholics."

Laing also warned against the use of chemical stimulants and depressants.

"We have been bombarded with an intensive advertising campaign by many manufacturers that if there is any abnormality in sleep patterns, there is a drug to get us back to what they call normal.

"It is necessary to stress this to young people — it is not abnormal to occasionally miss a little sleep or occasionally feel depressed to the point of crying and we should not feel embarrassed about it."

Love No Reason to Wed

LONDON (AP) — A Britain starry-eyed with royal romance and plagued by a rocketing divorce rate was told today that love is no reason to get married.

It's one of the most treacherous emotions, said psychologist Dr. James Hemming in the Journal of the Marriage Guidance Council.

"Marriage needs love of course," he said. "But the reverse is not true."

"What is needed is a profound mating relationship," and the capacity for such a relationship "does not spring into being as a result of a little love making and a few minutes at the altar," Hemming said.

He advised young lovers to embark on a trial marriage before making things official.

"The only way to develop judgment in sexual matters is through experience in sex," he said.

Hemming's advice was published at the same time as Britain's latest divorce statistics.

The registrar-general's office disclosed that the divorce rate was a record in 1971 — the first year of easier divorce laws.

A total of 74,437 marriages were officially cancelled out, 16,000 more than in 1970 and 14,000 above the previous record year of 1947 which reflected a peak in post-war disillusionment.

Under the reformed divorce laws, irretrievable breakdown of marriage became the sole ground for divorce, replacing adultery, cruelty, desertion and so on.

YOUR HOROSCOPE

FORECAST FOR SAT., JUNE 2
By SYDNEY OMARR

ARIES (March 21-April 19): What was holding you back is removed. Could be smooth selling if you make peace at home. Cancer individual plays featured role. Emphasis is on security, property, obtaining legal green light. Protect assets.

TAURUS (April 20-May 20): Highlight: flexibility. Sense of humor will help, too. Social event could lead to meeting new people, to eventual travel and even an outlet for creative abilities. Sagittarius, Gemini persons could be featured.

GEMINI (May 21-June 20): Be aware of fine points where possessions, inventory enter picture. Money and love may make poor mixture. Count blessings — but also keep eye on budget. Some make many promises at this time. Know what to take seriously, and otherwise.

CANCER (June 21-July 22): Cycle is such that you put proper ingredients together — you strike home, to heart of matters. New contacts are favored. Emerge from shell. Take initiative. You receive help from surprise source. Unusual relationship is featured.

LEO (July 23-Aug 22): Many around you, including relatives, may express harsh opinions of each other. Maintain neutral stance. Becoming involved would be an error — strive for objectivity. Those who battle today could be allies tomorrow.

VIRGO (Aug. 23-Sept. 22): Don't promise more than you can deliver. Be conservative, realistic. Then you gain ultimate benefits. Pisces persons could play prominent role. Accent is on fulfillment of special desires. Take inventory.

LIBRA (Sept. 23-Oct. 22): Financial gain indicated if you accept special assignment, overtime duty. Highlight achievement. Goal is in sight. Utilize past experience. Don't repeat mistakes. Capricorn is in picture. Member of opposite sex wants more than promises.

SCORPIO (Oct. 23-Nov. 21): Finish rather than begin projects. Get overall perspective. Aries can aid. Private conference would prove beneficial. Clandestine meeting could be on agenda. Be discreet. Conflict could surround special honor.

SAGITTARIUS (Nov. 22-Dec. 21): Highlight new approach. You have more to offer than might be apparent. Know it and proceed with confidence. Financial picture is brightened by news from mate, partner. What had been a secret is revealed.

CAPRICORN (Dec. 22-Jan. 19): Lie low. Wait and observe. Check legal procedures. Friend in "high place" proves sincere. Cancer person figures in important way. Learn to see point of view expressed by others. Prepare and plan. Plant seeds for future.

AQUARIUS (Jan. 20-Feb 18): Indecisiveness could be featured. Applies to you and others. Key is not to believe everything you hear — get commitments in writing. One who procrastinates is stalling. Know it and have alternatives at hand.

PICES (Feb. 19-March 20): Emotions tend to dominate. You know what should be done — but knowing and doing are not the same. Aquarius, Leo and Scorpio persons are in picture. Key is relate to member of opposite sex on equal terms.

IF TODAY IS YOUR BIRTHDAY you are musical, sensitive, at times you are psychic. You draw to you many persons born under Cancer and Capricorn. July will be one of your most significant months of 1973. By September, you will know that your lifestyle has changed, that you are on a more independent course.

dear abby

Cousins Marrying

DEAR ABBY: I am nearly 21 and am presently serving in the armed forces. I have read your column and think you might be able to help me. I have heard that first cousins aren't allowed to marry because if they do their children will not be right. Is this true?

For the last two years my first cousin and I have been seeing each other. I am not going to say that nothing serious has happened between us because that would be a lie. I am sure she loves me as much as I love her, but I guess we are both afraid. We just don't know what to do.

I would appreciate any information you can give me on the subject of cousins marrying, because we really are in love with each other.

Please don't mention the state we are from because we don't want our families to know about this yet. — Your Friend.

DEAR FRIEND: First cousins may marry in some cases, but I think you and your cousin should see a doctor, let him evaluate your family medical histories (on both sides, and get his opinion on the advisability of such a marriage should you want children.

DEAR ABBY: An unusually attractive and sophisticated-appearing woman in her late 50s, lives in my apartment building. She wears no wedding ring and does not seem to work. We sometimes pass each other on the way out of the building, in the elevator, or coming in.

It's such a large building that I don't know where she lives. Any ideas about how to find out her name? — Interested Bachelor.

DEAR INTERESTED: Introduce yourself, ask her name, and suggest coffee or something. If she's interested in you, you won't need a road map. If she's not, you aren't out anything.

DEAR ABBY: My daughter was married several months ago. Because of the circumstances, there was no wedding or reception. She and her fiance just went away and got married. (They jumped the gun and had to get married before they had planned to.)

I didn't make up any lies. I just accepted things as they were. She married the young man she had been going with for two years and they are very, very happy.

Am I right in thinking that friends and relatives should send her some kind of gift? I send wedding presents to brides whether they had a wedding or not. Some of my relatives say she doesn't "deserve" a gift. Why? Because she didn't have a big wedding? — Disappointed Mom.

DEAR MOM: A gift should not be a "repayment" for a wedding or a reception. It should carry with it the message, "Enjoy this — it is sent with love and best wishes."

CONFIDENTIAL to Virgo: Even though he claims he doesn't have a "real" marriage, he will have to get a real divorce before he is free to marry you. Talk is cheap, but time is precious, and it's my view that you have already wasted too much time on him.

Free for the Asking

By HARRIET HART

You can have an exciting 48-page catalogue that lists hundred of entertaining and informative 16mm films. Most of these films are in colour and run from 15 to 30 minutes. Subjects include travel, sports, foods, home and garden, education, do-it-yourself projects, fashions and investments.

If you belong to a group or organization, you may want to draw this catalogue to the attention of the program chairman. It is entitled Free-Loan Films from Modern.

When you order a film, either visit or write to the nearest Modern Talking Picture Library. At present, branches are in Vancouver, Don Mills, Ont., and Montreal.

These libraries also provide a free program service. This means that, on request, trained film librarians will select films they consider best suited for your particular group.

You are urged to return the films promptly, because others may be waiting for them. You only have to pay return postage. If you bring the films back in person, there is no cost involved.

Write to: Modern Talking Picture Service, Inc., 1875 Leslie Street, Don Mills, Ontario. Please allow at least 2-3 weeks for delivery.

Trampolines
Trampolines
Trampolines
Trampolines
SUNDANCE
1364 Seymour
In Victoria Contact
Rick Watson
598-3282

HERE COMES THE Beautiful Bride

For that biggest of moments: a gown to remember from Miss Frith's Bridal Salon. Many exquisite designs in gowns and veilings, to make yours the perfect wedding.

Our Bridal Consultants, Jean King and Rusty Helliesen will help you plan the entire outfitting for your wedding.

A fantastic selection of Bridal Gowns, including Bridallure and Alfred Angelo, exclusive to Miss Frith.

Bridesmaids' Dresses, Veils, Accessories, Invitations, Ensembles for travel.

Graduation Dresses from.... $30

Bridal Fashion Show

Brides who purchase their gowns at Miss Frith's, and guests, will be invited to a Bride-of-the-Month Fashion Show and Draw, Thursday, July 5.
$5 Gift Certificate from Svendsen's Studios and Vanda Beauty Counsellor favors —plus a garter for each bride.
Refreshments courtesy of King Arthur's Catering Service.
1st Prize: Gift Certificate to the value of the wedding gown purchased.
2nd Prize: $25 Gift Certificate Svendsen Studios.
3rd Prize: Vanda Beauty Counsellor Products plus Consolation Prizes.
Flower arrangement by Island Florists.
June Bride-of-the-Month Draw, July 5.

Convenient Terms — Ample Parking

Miss Frith FASHIONS
1619 Douglas Street Phone 383-7181

charge it or chargex

SUMMER SEASONING . . .

here's a new crop of sun worshippers to help you find a place in the sun

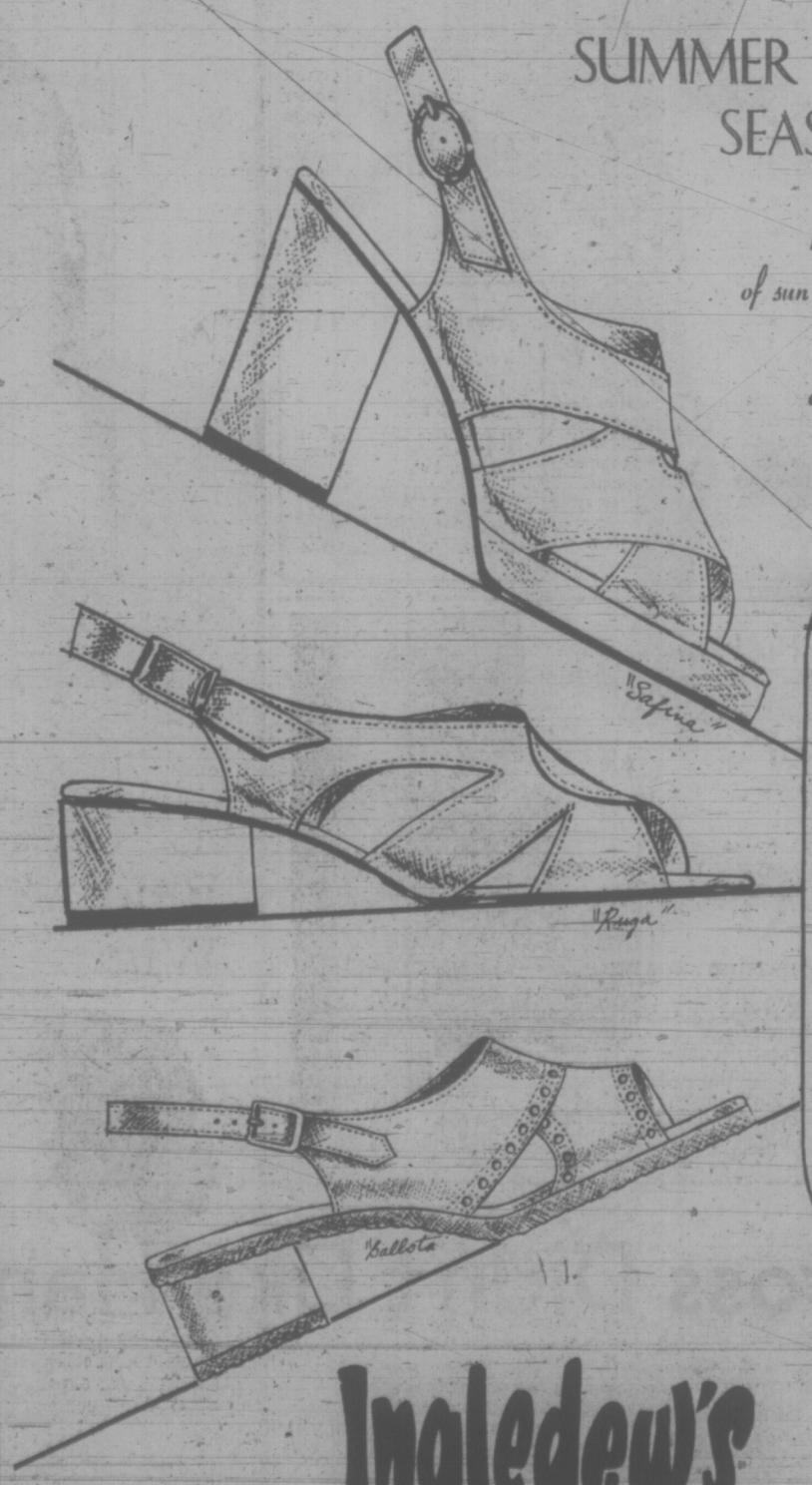

"Safina"
by Savallino of Italy
white buffalo
navy with red buffalo
lilac buffalo
yellow buffalo
22.95

"Ruga"
by Bandolino of Italy
white buffalo
peanut brittle buffalo
yellow buffalo
18.95

"Ballota"
by Savallino of Italy
white buffalo
navy buffalo
peanut brittle buffalo
bone buffalo
(crepe sole)
17.95

Ingledew's
for the great names in fashion
749 YATES ST.

Montague BRIDGMAN Ltd
China Crystal Gifts
811 GOVERNMENT ST. 383-0821

ROYAL'S
SUMMER SALE
ROYAL'S SUMMER BEST BUYS
1973 FLOOR SAMPLE SIMMONS BEAUTYREST BOX SPRING and MATTRESS Regular $280 SUMMER SALE PRICE ONLY $229.88
Over 65 CHESTERFIELD SUITES to choose from starting at $169.95
RECLINERS Get one for Dad now! $89.95
ROCKERS For the whole family. $69.95
BEDROOM SUITES From $139.95
SIMMONS BOX SPRING AND MATTRESS — Complete unit. $99.95
LAMPS PRICED 25% OFF
Open Friday 'til 9 p.m.
ROYAL FURNITURE AND APPLIANCES
Across Johnson Street Parkade
733 JOHNSON 388-9021 FREE PARKING

family

Once-Skeptical Grandma Winds Up as Yoga Leader

By PAT DUFOUR
Times Staff

A lithesome grandmother who once thought yoga was "for the birds" is now convinced that it is a way of life badly needed in a competitive, tense society.

In four years she's managed to convince thousands of other Victorians that this is so.

Jessica Tucker retired today after four years of volunteer leader of 26 yoga classes at the Victoria YM-YWCA, having trained eight young instructors to follow in her footsteps.

She tells of her first initiation in yoga:

"It was in Vancouver under Dr. Bina Nelson, in 1962. I was keen to learn how to swim but I was so tense, so frightened. When I first struck yoga I thought it was for the birds.

"But the silence and the slow motion gets to you, it's fascinating, quieting you down, slowly making your mind, body and, eventually spirit, work together."

Watching one of her last classes this week, you begin to understand.

A dozen or more students, in complete silence, slowly moved through graceful figures in never-ending motion. As they neared the end of their session and the ultimate relaxation, lights were gradually dimmed until the final point of darkness.

It was easy to believe Mrs. Tucker when she said:

"Once you get into yoga a subtle difference develops in you. People ask, 'What's happening? You used to be so excited, you used to get into such a flap.

"Here we start at level one —Hatha Yoga—which is the combination of body and mind working together. Then there is Raja Yoga, which is the kind of yoga, which includes the contemplation and the absorption with the Absolute."

She explains that the Absolute can be different things to different people — a supreme being, whether a religious figure or not.

In contrast to the approach Mrs. Tucker used in her 'Y' program, she says that Mararishi Mahesh established the highest level of yoga practice when he visited Victoria.

"His yoga begins at the top," she says, "with transcendental meditation. Paul Horn (celebrated jazz flutist) is one of his disciples."

Mrs. Tucker said that the Yoga introduced in Victoria by Mahesh has helped many young people to find a path out of the drug scene.

The very word yoga, she says, gives the message. It means union.

"Yoga means all systems working in harmony—body, mind and spirit. It's not like exercising and looking up at the sky and wondering about something else, all at the same time.

"You mind and body are working together. Your body can't be well and at peace when your mind is subject to hates and envies."

One of her students is a mother of nine children and often has to miss part of her 'Y' program—but never her yoga classes.

"With nine children," her teacher says, "she feels she has something to take back when she gets back to the children."

When asked why she's stepping down from her position at the 'Y', Mrs. Tucker will tell you she's "getting ancient, I'll be 60 next year" and she feels that the younger instructors she's trained will have more affinity with the teenagers and young couples who attend classes.

In her retirement, the teacher will again become a student—this time of art at the University of Victoria.

She'll still have yoga to prepare her for the new challenge.

SUBTLE DIFFERENCE develops in you with yoga, says Mrs. Tucker. "People ask, 'What's happening? You used to be so excited — you used to get into such a flap!" In her retirement she will become an arts student at UVic. (Irving Strickland photo.)

NEW FRIEND for Andre Tounneau, a patient at Sherbrooke, Que., Hotel Dieu hospital, is blue lion created by Pierre Berger as part of LIP grant project.

Silent Car Mixed Blessing

By ANN DUNSMUIR
Times Staff

Riding in one of the new soundproof cars for the first time is an eerie experience.

When windows are closed, tire and engine sounds used by most drivers to gauge speeds and traffic approaching from the rear are blanked out.

It is a bit like watching television with the sound off. The deafening noise of a jackhammer is barely audible and when the radio is playing no sounds from outside reach the driver — not even a warning blast from a horn or siren.

In the United States several soundproofed automobiles have collided with police, ambulances and fire engines because drivers had not heard sirens.

A 1971 study at the University of Oklahoma indicates that improved insulation in the new cars reduces the sound of a siren by more than half.

And higher noise levels inside cars from radios, tape decks and air conditioners add to the problem.

Brian Elmhirst, the new-car sales manager for a local dealer, says all cars have some form of soundproofing or it would be impossible to ride in them.

The level of soundproofing, however, rises with the price of the car. "Some car manufacturers go to a great deal of trouble to produce a quiet car," Elmhirst said.

He said soundproofing techniques include special soft rubber seals for windows, rubber instead of metal grommets joining body and frame and soundproofing materials in the roof and trunk.

Quiet cars like the Ford Maverick and LTD, the Mercedes Benz, the Rolls Royce and General Motors Cadillac cost $4,000 and up.

Although police and fire officials in some major U.S. centres have expressed concern about the increasing number of accidents involving soundproof automobiles and emergency equipment, the head of Victoria Police Traffic Division, Inspector Brooke Douglass, doesn't think soundproofing adds to the problem.

"Regardless of what manufacturers build into a car the fact that windows are up and the radio on will negate a siren anytime," Douglass said.

Victoria Deputy Fire Chief Carl Coates agrees. His department doesn't depend on sound alone to warn traffic. Fire trucks are also equipped with plenty of flashing lights.

He says "the only dicey situation" might be at an intersection where the driver of a soundproof car would come upon the fire engine suddenly.

An incident last winter involving students and an Ontario Provincial policeman supports Douglass's belief that drivers who can't hear sirens are nothing new.

The students were driving to Montreal from Toronto through a blizzard that coated the car with snow and limited visibility.

When they stopped for dinner they were greeted by an angry Ontario Provincial policeman who had chased them for 30 miles. Snow on the back window had blacked out his flashing lights and the car radio had made it impossible to hear the siren.

The policeman was blue with cold and beside himself with rage and frustration. The students had stopped just across the Quebec border and couldn't be charged.

Siren manufacturers are responding to the problem of soundproof cars and increased noise levels both outside and inside automobiles by designing louder sirens.

One of the largest U.S. companies in the field, the Federal Sign and Signal Corporation of Blue Island, Ill., reports that purchasers are now requesting louder equipment.

Alternatives to sirens are also being tried. Police in Victoria, for example, can turn traffic lights red on Douglas from Broughton to Discovery Street giving emergency vehicles a clear run.

Charge Dismissed

VANCOUVER (CP) — A charge of common assault against guard dog handler Robert Tully was dismissed in provincial court Wednesday. Judge G. H. Johnson said there was reasonable doubt Tully deliberately allowed his dog to bite Roland Brooks who was picketing Shoppers Drug Mart.

Longshoremen Balk At Women on Dock

SEATTLE, Wash. (UPI) — Dock-wallopers don't mind too much if women work as cargo checkers on Seattle's waterfront but longshore union bosses and some of the older hands are balking at the idea.

A judge of the U.S. National Labor Relations Board ruled Wednesday that six women denied employment as checkers because of their sex were entitled to have their names on the dispatch lists. They also are entitled to any pay they might have missed since Feb. 22, 1972, because they were refused work, he added.

None of the women was available for comment. The mother of one said, "The girls move around a lot." Her own daughter currently is in California.

None of the men around the hiring hall would consent to being quoted. But some of the younger longshoremen said they didn't care who checked cargo. Some old-timers used the occasion to express their great knowledge of vulgarity when asked their opinion of the order.

The decision, handed down by Judge James Henson of the NLRB's administrative law section in San Francisco, ordered the International Longshoremen's and Warehousemen's Union and the Pacific Maritime Association to "cease and desist" from practicing discrimination in Local 52 of the Checkers, Supercargoes and Supervisors Association.

The women, Patricia Teare, Margaret Baughman, Margaret Bennett, Elisa di Caprio, Barbara Campbell and Kathleen Naughton, said they went to the local dispatch hall seeking work and not to demonstrate or protest.

But a union leader told them they would never be hired because they were women. Later an official of the PMA, which represents management, told them: "I wouldn't want my wife or daughter working on the docks."

UNIVERSITY OF VICTORIA
SUMMER SESSION
UVIC SUMMER CAMP FOR CHILDREN

Date: July 16 to August 3.
Ages: Boys and girls 10-12 years.
Program:
1. Lifetime sports—tennis, golf, archery, etc.
2. Outdoor activities—canoeing, hiking, swimming.
3. Day trips—Goldstream, Witty's Lagoon, John Dean Park.
4. One week residential camp at Shawnigan Lake.

Cost: $50 per child.

Information and Registration:
Physical Education Office
University of Victoria, Telephone 477-6911, Local 509.

AMES PAINT
Our New Warehouse Paint Store Opening
SPECIAL
Buy One Gallon Deluxe Latex at 7.90 gal. and Get 1 Quart Semi-Gloss Trim Paint
FREE
At the Warehouse
402 John St. 386-3664

CULTURED PEARL FESTIVAL
Just in time for Graduation, Wedding, Anniversary or Birthday Gifts.

SAVE 40%
On a large selection of single strand cultured pearl necklaces. Graduated or uniform, choker or matinee lengths —all with 10K gold catches.
Regular from $40 to $275.00
SALE PRICED
$24.00 to $165.00
EASY TERMS OR CHARGEX
CIVIC PARKING TICKETS VALIDATED
1317 DOUGLAS ST.
ROSE'S LTD
JEWELERS

THE DONUT HOUSE
"Hole in One"
We did it!
44 Varieties of Donuts
The DONUT HOUSE
728 Johnson St.

Pick a Bouquet of Oomphies

Fresh-cut flowers bloom on our new interpretation of an old-time favorite for your leisure hours. Slip into this easy-going style that pairs fashion and comfort — and relax! Terry cloth lining. Pillow walk-foam insole. White rubber sole. 5½-11, N and M. $11.
Munday's
1203 Douglas Street 383-2211

Reid-Meredith's "Spun Air" Wig... To Travel Lightly

The most carefree traveller you've ever had . . . "The Spun Air" Wig from Reid-Meredith. There's almost nothing to it . . . the "almost nothing" is in the cap. Full of holes and full of air and so lightweight that when you wear it you can forget it. All the Reid-Meredith's caps are lightweight. But "The Spun Air" is carried to the lightest extreme. In a process that's something like dropping stitches in crocheting, but a lot more scientific, the Reid-Meredith people came up with these spun knit bands held together by gossamer threads. (The diagram explains it.) The result is a bantam-weight air conditioner, right there on top of your head. Cool breezes can blow through it, but your hair can't show through. "The Spun Air" of Dynel, the modacrylic fibre that behaves itself better than your own hair, in colors especially blended to look natural (in a range of 16 interesting shades.) An expert in our Wig Salon will cut and shape it for you. "The Spun Air" come in two different styles. Come in . . . try one on.
"Spun Air". Each 100.00
Wig Salon, Floor of Fashion
EATON'S
Store Information 382-7141
Downtown

Secret Weekends for Anne and Mark

LONDON (Reuter) — The mass circulation Daily Mirror quotes Priness Anne's fiance, Mark Phillips, today as saying the couple spent six secret weekends together at his commanding officer's home last Autumn.

In a report from Bergen, West Germany, where Lieut. Phillips' regiment is stationed, The Mirror says he told how love blossomed as he and the princess spent idyllic weekends together at the house near Catterick army camp in Yorkshire, northern England.

"Anne and I really got to know one another last autumn. For six weekends we stayed in my commanding officer's home — an ordinary army officer's house at Catterick," Phillips is quoted as saying.

"My regiment was stationed there and Anne came up on six consecutive Friday nights. She would leave early on Monday morning. During those weekends we hardly ever left the house and no one knew we were there.

"It was a wonderful time together that we will never forget."

BRITISH COLUMBIA FERRIES
EXPANDED SUMMER SCHEDULE
VANCOUVER — VICTORIA
Daily sailings depart from Tsawwassen and Swartz Bay Terminals
HOURLY SERVICE
7:00 am to 10:00 pm inclusive
PLUS
SUPPLEMENTARY SERVICE
including Gulf Island stops
June 4 to September 3 inclusive
MV "Sechelt Queen"
(no elevator or bus service)
Ferry schedules available June 4 from your nearest Auto Club, Tourist Information Booth or Ferry Terminal.
British Columbia Ferries
Vancouver (Tsawwassen) 943-2221
Victoria (Swartz Bay) 656-1194
Gulf Islands 537-5313

FREE
1 GALLON FREE WITH PURCHASE OF 4 GALLONS OF ANY COLOR. Act now, LIMITED TIME ONLY!
OLYMPIC STAIN
OLYMPIC STAIN
BUTLER BROTHERS
2046 KEATING X ROAD
PHONE 652-1121

FOR MEMBERS ONLY
EUROPE
This is our third successful year of operating flights to Europe. All flights are Polar flights via Boeing 707 Jets equipped with movies, 6 channels of stereo audio entertainment, hot meals and beverages. Flights operate from Seattle directly to the continent under FAA regulations with U.S. registered aircraft and American crews. These are not charter flights which may be cancelled at the last minute!

ONE WAY & ROUNDTRIP
SPACE STILL AVAILABLE ON ALL FLIGHTS

Dates	Airshare	Dates	Airshare
June 11	$225	August 6 - 1 way	$225
June 11-June 27	$289	Aug. 6-August 22	$289
June 11-July 4	$289	Aug. 6-August 29	$289
June 11-July 11	$299	Aug. 6-Sept. 5	$299
June 25-1 way	$225	Aug. 13-1 way	$225
June 25-July 11	$289	Aug. 13-August 29	$289
June 25-July 18	$289	Aug. 13-Sept. 5	$289
June 25-July 25	$299	Aug. 13-Sept. 12	$289
July 2 - 1 way	$225	Aug. 20 - 1 way	$225
July 2-July 18	$289	Aug. 20-Sept. 5	$289
July 2-July 25	$289	Aug. 20-Sept. 12	$289
July 2-August 1	$299	Aug. 20-Sept. 19	$289
July 9 - 1 way	$225	Aug. 27 - 1 way	$225
July 9-July 25	$289	Aug. 27-Sept. 12	$289
July 9-August 1	$289	Aug. 27-Sept. 19	$289
July 9-August 8	$299	Aug. 27-Sept. 26	$289
July 16 - 1 way	$225	Sept. 3 - 1 way	$225
July 16-August 1	$289	Sept. 3-Sept. 19	$269
July 16-August 8	$289	Sept. 3-Sept. 26	$289
July 16-August 15	$299	Sept. 3-October 3	$289
July 23 - 1 way	$225	Sept. 10 - 1 way	$225
July 23-August 8	$289	Sept. 10-Sept. 26	$249
July 23-August 15	$289	Sept. 10-October 3	$289
July 23-August 22	$299	Sept. 17 - 1 way	$225
July 30 - 1 way	$225	Sept. 17-October 3	$239
July 30-Aug. 15	$289		
July 30-August 22	$289	Dec. 17 - 1 way	$225
July 30-August 29	$299	Dec. 17-Jan. 2	$319

AIRCLUB INTERNATIONAL
c/o AC INTERNATIONAL LTD.
765 HORNBY VANCOUVER 689-1511

people

Best Wishes to Anne Shot Down by Howard

OTTAWA — It would seem the Commons isn't interested in congratulating Princess Anne on her engagement.

The second time in as many days a motion Thursday to congratulate the 22-year-old princess was defeated by a scattering of "nays" in the House.

It was the turn of **Hough Poulin** (L—Ottawa Centre) to be shot down, following **Tom Cossit** (PC—Leeds) who introduced the same motion Wednesday.

Poulin moved that the Commons send "our sincere affection" and congratulations to Princess Anne, betrothed Tuesday to Lieut. Mark Phillips, 24, a British soldier.

While it wasn't clear where the disssension was Wednesday, it was quite evident Thursday.

Frank Howard (NDP—Skeena), cried "shame" and said the Commons had "more important things to do."

A telegram of congratulations was sent to the princess by **Gov.-Gen.** and **Mrs. Roland Michener** but a spokesman, asked whether **Prime Minister Trudeau** had sent a telegram, replied:

"No, and I don't think there will be any."

GOODMAN
. . . birthday rehearsal

NEW YORK — **Benny Goodman** Thursday spent the afternoon of his 64th birthday rehearsing with a seven-piece combo. Goodman, long known as the King of Swing, said that he couldn't think of a better way to spend his birthday than blowing his clarinet. The rehearsal in the Rainbow Grill was for the combo's appearance there through June 16.

WASHINGTON— A federal judge in Baltimore Thursday upheld the right of Montgomery County, Md. school officials to transfer an avowed homosexual, **Joseph Acanfora III**, from teaching into an administrative job so he would have no day-to-day contact with students.

ORLANDO, Fla. — Florida businessman **Glenn W. Turner** pleaded not guilty Thursday to multiple mail-fraud charges and was banned from travelling outside the United States.

U.S. Magistrate **Donald Dietrich** refused a Turner request to lift travel restrictions.

Turner, of Orlando, Fla., is head of a corporate structure that includes the pyramid sales organizations Dare to Be Great and Koscot Interplanetary Co.

WOODSTOCK, Ont. — The world's oldest active pilot will never know another dog-fight, except when in his dreams he twists and turns in vain attempts to elude the Red Baron. **T. F. (Tom) Williams**, of nearby Sweaburg, Ont., has at 87 finally turned in his wings.

The veteran pilot logged more than 800,000 miles in the air, and still vividly recalls the day he was shot down in the First World War by the Red Baron, Germany's ace pilot.

VANCOUVER — Greenpeace skipper **David McTaggart** of Vancouver has left for New Zealand to begin a second trip to the French nuclear test zone at Mururoa Atoll in the South Seas to protest bomb testing by the French government. McTaggart said he would pick up the ketch, Greenpeace III, rammed by a French warship during a protest last summer, and two crew members. They will leave for the nuclear test zone in two to three weeks and wait outside the 12-mile limit around the atolls.

KINGSFORD, Mich. — **Robbie Tauscheck**, 16, who drew international sympathy when it was learned he wanted to see Disney World before his death, has died of muscular dystrophy. Three of his brothers suffer from the same crippling disease.

LONDON — **Prime Minister Trudeau's** wife, **Margaret**, is to attend a special Commonwealth Day service today at Westminster Abbey and later in the day will hear Canada's National Arts Centre Orchestra perform in Queen Elizabeth Hall. Saturday she is to be the guest of Prime Minister **Edward Heath** at the trooping the color ceremony.

ROANOKE, Va. — A former go-go girl at Papa Joe's nightclub lost her fight in court against a surgical adhesive company which she said ruined her career because a tube of their adhesive made her afraid to use pasties. Hustings Court Judge **Ernest Ballou** ruled in favor of Davol Rubber Co. of Providence, R. I., which was being sued for $25,000 by former exotic dancer **Tella Jean Roberts**, 42. Ms. Roberts said the adhesive she used to affix pasties to her breasts the night of Oct. 26, 1966, "burned like fire."

OTTAWA — **James Alexander Corry**, former principal of Queen's University is the seventh recipient of the annual Royal Bank of Canada award. Dr. Corry, 73, also receives $50,000 that accompanies the award "for outstanding achievements by Canadians which have contributed to human welfare and the common good."

PEETZ
FOR
WATER SKIS

NOTICE TO
BUS PASSENGERS
CHANGES IN
BUS STOP LOCATIONS

Effective with the introduction of one-way traffic on Pandora Avenue (west) and Johnson Street (east) on Sunday, 3 June 1973, the following changes will be made in bus route terminals in the city centre:

Haultain, Gorge, Oak Bay, Mt. Tolmie, Mayfair: moved from Rose's to the east side of Douglas Street between View and Yates (Bank of Montreal). Haultain and Oak Bay buses will leave Douglas Street via Johnson.

Lake Hill, Willows, Victoria West, Carey: moved from Rose's to the north side of Yates Street between Douglas and Broad Street (Shoppers Drug Mart). Victoria West and Carey buses will leave the city via Yates, Broad, Johnson, Douglas. Lake Hill and Willows will leave via Yates, Broad, Johnson.

Esquimalt, Colville-Munro buses will leave the city via Yates, Broad, Pandora to Johnson Street bridge

ALL OTHER ROUTES REMAIN AS AT PRESENT.

B.C. HYDRO

Who invented the Bloody Mary?
Smirnoff
The Vodka that leaves you breathless.

MAVERICK MARKET
ESQUIMALT ROAD AT HEAD STREET
We Reserve the Right to Limit Quantities
OPEN SUNDAY 11 a.m. to 5 p.m.
Mon., Wed., 10 a.m.-7 p.m.; Thurs., Fri., 10 a.m.-9 p.m.; Sat. 9-6
PRICES EFFECTIVE JUNE 1, 2
economy-minded?
SHOP US FOR BETTER FOOD BUYS!
"PERFECTION"
SMOKED PICNICS lb. 59c
TURKEY DRUMSTICKS lb. 49c
BOLOGNA By the Piece lb. 59c
RED DELICIOUS
APPLES 5 lbs. 1.00
HONEY DEW MELONS Each 49¢
CARNATION STRAIGHT CUT
FRENCH FRIES 2 lb. Pkg. 47c
CASHMERE
TISSUE 4 Roll Pkg. 39c
YORK
APPLE JUICE 2 48-oz. Tin 89c
CARNATION
HASH BROWNS 3 2-lb. Bag 89c
SPORT COLA 5 TALL BOTTLES 1.00 Plus Deposit
BLUE BONNET
MARGARINE 3 lbs. 79c
NABOB
COFFEE 2 lb. Bag 1.69
FLAVOR CRYSTALS
NABOB SUNGOLD 4 for 1.00
FIESTA
ICE CREAM 3 Pint Carton 69c
We Reserve the Right to Limit Quantities
SUPER-VALU
1515 PANDORA AVENUE
MON. to WED. 9:30 - 6 p.m.; THURS., FRI. 9:30 - 9 p.m.; SAT. 9 - 6 p.m.

Cowichan Bay Search Called Off

A search was called off today for a Duncan man, presumed drowned in the Cowichan Bay-Cherry Point waters.

The search began at 4 a.m. Thursday for Jack Sweaney, 62, who went fishing with his dog about 3 p.m. Wednesday in a 16-foot fiberglass outboard motorboat.

He was reported missing when he failed to return to Cowichan Bay that evening.

The boat was found floating, the dog still in it, about 6:25 a.m. Thursday by a local civil defence volunteer crew.

Four boats of the Cowichan Civil Defence Sector Marine United continued the search for Sweaney all day Thursday, joined by the RCMP boat MP 53 from Ganges.

Davis 'Slips' Question On Directive

OTTAWA (CP) — Environment Minister Jack Davis side-stepped the question Thursday when asked in the Commons if a directive was dispatched to protect him from criticism over an abandoned lobster resource project near Nanaimo.

John Lundrigan (PC — Gander-Twillingate) said the directive was sent to the Nanaimo Fisheries Research Station and asked staff members to make no comment on the project without first checking with the station director.

He said the purpose was to "protect the minister from any unwarranted badgering" in the Commons.

Mr. Davis said at first that he cold not recall any unwarranted badgering but told Mr. Lundrigan this subject was covered at a meeting of the House fisheries committee.

Mr. Lundrigan said later the lobster research project was discussed in committee but no mention was ever made of the directive.

"This is how this minister slips around the question we ask."

The Newfoundland MP said he does not believe Mr. Davis dispatched the directive personally but feels he must have been aware of it.

13 Students Get Awards

Thirteen Victoria students have received awards in the Canada Council's annual doctoral fellowships competition.

Receiving awards between $3,500 and $5,500 were D. L. Canty, G. W. Curtis, Julian Field, J. C. Freeman, B. P. Harris, Rodney Hayley, E. B. Johnson, D. L. Kilpatrick, J. R. Knox, Roy Prior, T. K. S Quon, Ralph Sarkonak and C. P. Sedgwick.

The fellowships were given to 838 Canadians to train them for careers in university teaching and research in the humanities and social sciences.

The council also awarded 1,035 renewal fellowships.

HAPPY with special bus service for pensioners are Mrs. Fred Porter and Mrs. Angus McKerracher. Thursday is "bus day". (Irving Strickland photo.)

Doorstep Pickup Offered Sidney Area Pensioners

Pensioners isolated by lack of transportation can now board a special bus that picks them up at their doorstep and takes them to downtown Sidney.

The pilot project is financed by a $11,225 grant from the federal government under its New Horizons program. The program provides funds to any group of 10 or more pensioners for organized activities.

The bus leaves the Silver Threads centre in Sidney every Thursday at noon, returning at 1:45 p.m. with a load of rural pensioners.

So far the bus has made three runs with several vacant seats.

Project chairman Jack Rogers said his group hopes to offer the service twice a week but will not initiate a second run while the first is operating at less than full capacity.

He believes many rural pensioners are unaware of the service designed to bring them into town for medical care, shopping and relaxation at the Silver Threads Centre.

"Success depends on the senior citizens themselves," Rogers said. "If they don't use the service we can't continue it."

He said the service will continue until September when the situation will be reviewed. The group is also considering picking up riders at an earlier hour because the 4 p.m. departure time for the homeward journey means pensioners have only a little more than two hours in town.

Rogers said the project will continue "as long as there is a need and the money holds out."

Wages Are Not Big Issue

The general impression about most strikes is that the major issue is money.

Those close to the situation know this is often not true.

The current Air Canada dispute, with rotating strikes about to start, is a case in point.

Conciliation commissioner, and now federal mediator, R.A. Gallagher, identified four major issues—non-discriminatory layoffs, part-timers, work schedule changes and bilingualism.

He noted that these issues don't involve financial cost "of a direct nature" but on two of the issues involve a possible financial saving if company projections are accurate.

The latest issue of the Labor Gazett, publication of the federal labor department, gives a strong indication that wages aren't always the major issue in strikes.

Although not definitive, the publication's review of strikes and lockouts involving more than 100 employees last November, the last month to be reported, shows that wages were the only issue in just five of the 43 disputes.

Fourteen disputes involved both wages and other issues while 18 did not disclose wages as a major issue. In six disputes, the issues were not reported.

If wages aren't always the major issue, or even an issue at all, what are the disagreements?

Here are some of them from the Labor Gazette:

—1,700 auto workers walked out for a day at Ford's car plant division in Oakville, Ont., to demand the dismissal of a foreman "for allegedly striking an employee." The men returned after the foreman was transferred to another part of the plant.

—800 shipyard workers in St. John, N.B., walked out for two days to "protest an 11-day suspension of fellow worker for refusing to do his job. Union president persuaded men to return to work and company and union to decide return of suspended worker."

—500 mineworkers in Bathurst, N.B., went out for almost three weeks over "alleged unsafe mine conditions. Return of workers after union's recommendation."

—200 mineworkers in Newcastle, N.B., walked out for one day "to protest against unsafe working conditions after a fellow worker was killed in an accident. Return of workers pending further discussions;"

—400 Hawker Siddeley workers in Trenton, N.S., went out for five days over "dissatisfaction with general working conditions. Union president persuaded workers to return."

In six strikes, the major issue was given as delayed negotiations or lack of progress in negotiations.

India Train Crash

BOMBAY (UPI)—A speeding train rammed into a parked suburban train late Thursday, killing at least 14 persons and injuring 93 others.

No. 6E

CONFIDENTIALLY YOURS

Barbara Brent

TORONTO, May 31st — Your first week-end at the cottage . . . a busy and exciting time for the whole family! But often the excitement . . . or change in water and food . . . can cause nausea, cramps and diarrhea. That is why I always keep DR. FOWLER'S EXTRACT OF WILD STRAWBERRY on hand. At the first sign of the discomfort of diarrhea, non-constipating Dr. Fowler's Extract brings quick, gentle relief. Formulated from roots and herbs, Dr. Fowler's is soothing and settling for children or adults. So why spoil a fun week-end? Make sure to take along pleasant tasting Dr. Fowler's Extract of Wild Strawberry.

DOCTOR FOWLER'S EXTRACT OF WILD STRAWBERRY

IDEAL FOR LUNCH OR DINNER EASY VICHYSSOISE

1 can frozen condensed cream of potato soup
2 cups milk
¼ teaspoon Tabasco
½ teaspoon salt
1 small cucumber pared and diced (about 1½ cups)
2 tablespoons chopped parsley or chives

Combine cream of potato soup, milk, salt and Tabasco in saucepan; bring to a boil, stirring occasionally. Remove from heat; stir in cucumber. Serve hot or chilled, garnished with chopped parsley or chives. Yield 4 servings. **For a most interesting, FREE recipe book "The Art of Seasoning" just write Dept. T., P.O. Box 140, Repentigny, Quebec.**

Hollywood

June Perm Sale

The salon where every customer gets individual, personal attention. It makes all the difference. Make an appointment now. Ask for Miss Dodie.

Hollywood . . . where it's the cut that counts.
631 Fort Street, above Woodward's Florist. Tel. 383-0433. BRISTOL TOWN HAIR FASHIONS. 3007 Gosworth at Cedar Hill. Tel. 384-0903. Ask for Miss Verna, Mondays and Thursdays.

JEUNE BROS. FOR HIKING BOOTS

"If you think all Mobile Homes are much the same . . . you should read this FREE booklet"

If you're thinking of buying a Mobile Home, take a minute to send for "The Mobile Home Buyer's Guide"—a free publication from the Neonex Research Department. Learn what to look for in planning and construction, explained in language anyone can understand. Discover too, why the modern Mobile Home is a lasting investment in good living. Mail the coupon today!

Mr. W. R. Smith
Marketing & Research Department
Neonex Housing Industries
2222 - 16th Avenue N.E.,
Calgary, Alberta. T2E-1L5

Rush my Mobile Home Buyer's Guide to:
NAME .....
ADDRESS .....
4-VCT

NEONEX HOUSING INDUSTRIES CALGARY

SIMPSONS Sears

saturday shopper stopper

one day clearance

Shop Saturday 9:30 a.m. to 5:30 p.m. While quantities last! Personal Shopping Only, please

Women's Spring Co-ordinates

The latest styles and the greatest colours in a giant selection all priced to clear!

9.99 to 19.99

A great opportunity to boost your spring wardrobe right over the top! You'll love the up-to-date styles and spring colours. Plains and checks that are super mix and match mates. Selection includes pants, vests, skirts, jackets, blazers. Broken size range. Shop early for the best selection. High fashion at top value prices for one day only!

Personal Shopping: Women's Sportswear (7)

Sale — Women's Rainwear

THREE PRICE GROUPS

9.99 - 14.99 - 19.99

Smashing rainwear fashions that will let you shrug off a shower with a smile. Big, exciting selection includes the latest Spring and Summer raincoats and pantcoat styles, simple, detailed, wrap-coat, double-breasted. Choice of many fabrics and colours.

Squall Jackets

Lightweight and versatile the squall jacket is just great for summer sportswear. Two styles to choose from: one has a hood and drawstring bottom and the other has a snap-up collar and elasticized bottom. Red, White and Navy in sizes S.M.L. Not all sizes and colours in both styles so shop early!

Sale Price, 3.99 Each

Cire Pantcoats

The ever-popular pantcoat, the everyday, everywhere topper that is fashionable rain or shine. Shimmering nylon cire makes it just that much better looking. Red, Beige, Navy and Tan in sizes 9-15. Not all sizes and colours in all styles.

Sale Price, 4.99 Each

Personal Shopping: Women's Coats (17)

Cool 'n' Sweet Summery Shifts

Shift for yourself in cool comfort all Summer long . . . bright and colourful to match your mood. Easy care, too, for no-fuss casual wear. Broken sizes, so hurry for the best selections!
Your choice 6.99

At-Home Wear (38) Personal Shopping Only

Super Price on all Nude Panty Hose

A shopper stopper feature that will really stop you in your tracks! Check that price again and compare the big value! All sheer panty hose, 20 denier, reinforced toe, nude heel. Honey Beige, Hint 'O Brown colours. One size fits 100-150 lbs. (18135)
Sale Price, ea. 44c

Hosiery (75) Personal Shopping Only

Exciting Prints in Cotton Fabric

Cast your eyes on these pretty prints. Florals and geometrics in summery colours, all great for sunshine toggery. 100% mercerized cotton, pre-shrunk, wash 'n wear, needs little ironing. (14715)
Sale Price, yd. 97c

Fabrics (36) Personal Shopping Only

Simpsons-Sears Hillside: 3190 Shelbourne Street. Lots of Free Parking . . . No Tickets, No Time Limit. (S-4)

B.C.

MARMADUKE

"Don't tell me you chewed up my slippers AGAIN!"

THE FAMILY CIRCUS

"It's strange how much heavier he is at night than in the morning."

GARDENING
hilda beastall

Best Spring Blooms Displayed at Shows

This coming week two flower shows are to be offered as enjoyment for those who love the products of cultivated gardens. One is at Shawnigan Lake Community Centre on Thursday, June 7, the other at St. Saviours Parish Hall in Victoria West on Saturday, June 9.

Early June flower shows are undoubtedly only possible in Canada on the Pacific coast. Visitors and newcomers from other parts of the country are fascinated by the quality and variety of blooms appearing at these June shows. They are a sort of showcase for the possibilities of this area. As such, they are worth studying if you are just starting to garden here.

The Shawnigan Lake flower show is the 28th annual event for that district, which they admit is three to four weeks later in growth than Victoria. You should see the hardiest and earliest of the perennials, such as early peonies, bearded irises, columbines and pansies. Lupins, delphiniums and pyrethrums are also listed in the classes.

I have seen some good lupins in a city garden this week, but not delphiniums or pyrethrums. Roses too may be scarce at Shawnigan.

★ ★ ★

The trip over the Malahat to Shawnigan will show newcomers something of the natural beauty of lower Vancouver Island. Have lunch on the way, see the show from 2:30 to 4:30, then supper somewhere before returning to Victoria in early evening. The show is open again in the evening from 7 until 9 p.m. Admission is 50 cents to the show which also includes flower arrangements, photographic displays and a sale of home cooking.

The Saturday flower show next week at Victoria West is the 18th annual event for that community.

Roses are the feature, with 25 classes devoted to this one flower. Competition is always keen and quality as good as can be seen anywhere.

Classes for house plants and the early perennials are usually well filled, for this is a community near the salt water of the upper Victoria harbour.

Vegetables displayed at this annual show are always of interest to visitors from more inland gardens or from Vancouver. You cannot be sure of a great deal of competition in these classes, for garden climates vary from one block to another.

There is the fact too that while you may have plenty of young fresh vegetables to use at home, they may not fit into show classes.

Flower arrangments will present the theme "A Salute to the RCMP Centennial"—these are mind stimulators for both the arrangers and the viewing public.

St. Saviours Parish Hall is at the corner of Catherine and Henry Streets in Victoria West. The day is Saturday June 9; times 2:30 until 9 p.m. Admission 50 cents.

You have your choice of flower shows next week, whether you like to drive to Shawnigan Lake on Thursday or over the Bay Street bridge to Victoria West on Saturday.

PEANUTS

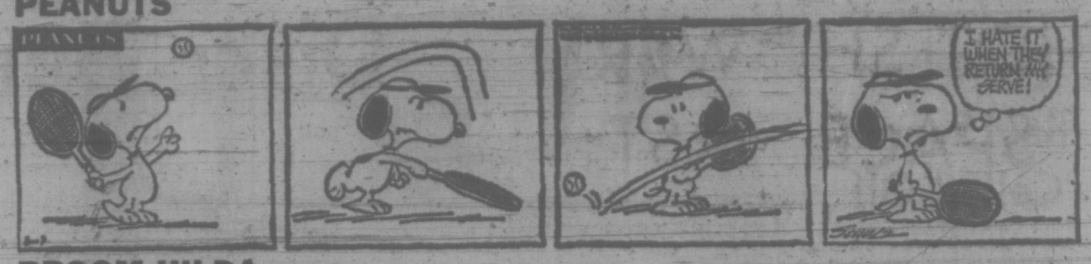

BROOM-HILDA

WIZARD OF ID

APARTMENT 3-G

MISS PEACH

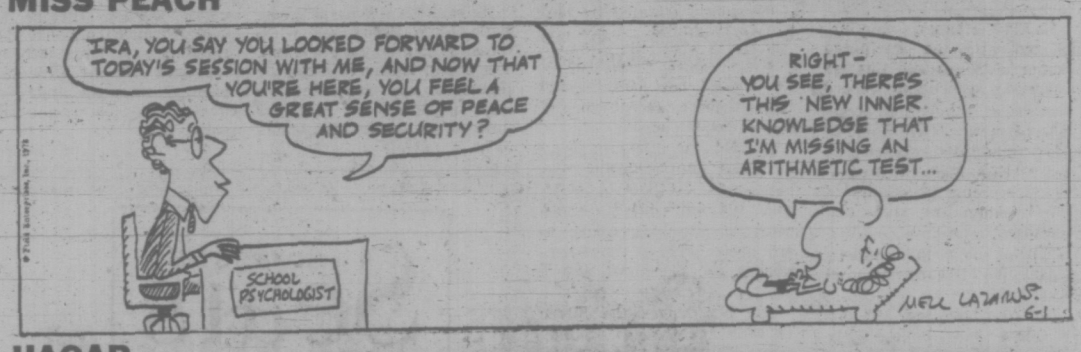

HAGAR

POLLY

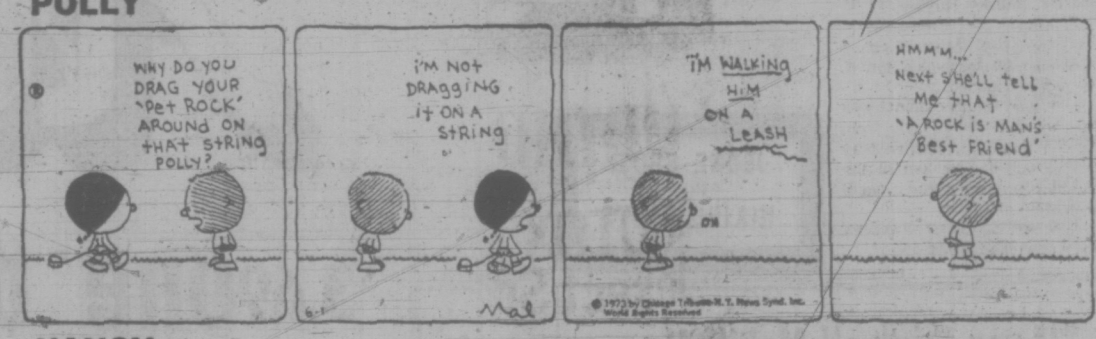

NANCY

MUTT AND JEFF

MARK TRAIL

CRYPTIC CROSSWORD

ANSWERS TO THURSDAY'S PUZZLE

ACROSS
1 Adverse
8 Images
9 Psalter
10 Expert
11 Opiate
12 Absolved
18 Needless
20 Boring
21 Domain
22 General
23 Pigeon
24 Onwards

DOWN
1 Fireman
2 Harpist
3 Petrol
5 Dislodge
6 Eclair
7 Sheath
13 Vanguard
14 Related
15 Asinine
16 Solemn
17 Cinema
19 Drop in

CLUES

ACROSS
3 Fully trained but still subject to a limitation, perhaps (9)
8 Dues new and old (4)
9 Swallow mother's feast (9)
10 Wanders away from the streetlights (6)
11 They are certainly biased (5)
14 He doesn't give much away (5)
15 What one said after reflection (4)
16 So that's what it means! (5)
18 It's about time for a piece of news (4)
20 Permission to depart (5)
21 Game requiring many skills (5)
24 Fighting doctor in coat (6)
25 Nobody minds his being badly dressed (9)
26 It means no rest to the Italian (4)
27 The growth of a fairy tale (9)

DOWN
1 Her charges are usually small (9)
2 Dispirited journalists in action (9)
4 Dad takes us round a poisonous tree (4)
5 There's a great deal to this game (5)
6 Handle with care? (6)
7 Made-up cheese (4)
9 Wise choice of an original Christmas gift (5)
11 Tied up money? (5)
12 As a personal record, it's rather fragmentary (9)
13 Anticipate the woods cover everyone (9)
17 It could be dislocated below (5)
19 She's in charge of her sisters (6)
22 It supports a climbing animal without comment (5)
23 Symptom in a chest complaint (4)
24 A spring I pass round (4)

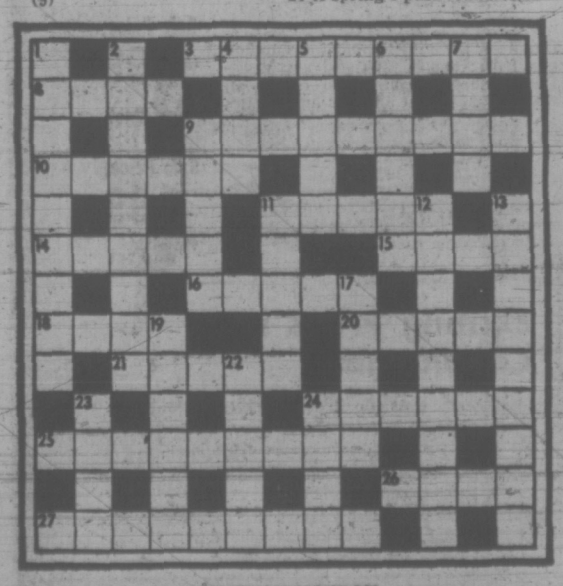

SOLUTION MONDAY

The Bridge Expert

By FRED KARPIN

Probably the most universally known playing personality in the world of bridge is Easley Blackwood, the originator of the "Blackwood Slam Convention." A former insurance manager, Blackwood became the Executive Secretary of the American Contract Bridge League in 1968, and served in that capacity through 1971. He is the author of a half dozen books on the game, and one of our nation's top-ranking players.

An example of Blackwood in action can be observed in today's deal, which came up in a rubber-bridge game. It is one of his favorite hands. He was sitting in the East seat.

Both sides vulnerable. South deals.

NORTH
♠ K Q 3
♡ 10 9 3
◇ A K Q 10 2
♣ 10 8

WEST
♠ J 9 6 2
♡ Q 5
◇ 7 6
♣ J 9 7 6 2

EAST
♠ A 5 4
♡ 8 7 6 4 2
◇ J 3
♣ A Q 4

SOUTH
♠ 10 8 7
♡ A K J
◇ 9 8 5 4
♣ K 5 3

The bidding:

South	West	North	East
Pass	Pass	1 ◇	Pass
2 NT	Pass	3 NT	Pass
Pass	Pass		

Opening lead: Six of ♣.

The ten of clubs was played from dummy on West's opening lead of a low club, and Blackwood put up the queen. This was the correct play, for declarer, not knowing whether East or West possessed the club ace, was really forced to take the queen with the king. Had Blackwood put up his ace instead, and then led the queen, director would have permitted the queen to win. A third club would then have been led to South's king. When East would subsequently regain the lead via the spade ace, he would have no club left to play back to West.

Declarer next cashed five diamond tricks. On the third diamond lead Blackwood made a logical, though spectacular play: He tossed away the ace of clubs! He did this to tell his partner not to discard any clubs on the diamonds that declarer was cashing.

Blackwood's play was proper, for he knew, by applying the Rule of Eleven, that declarer had no club remaining that was higher than the six-spot which West had led originally. This conclusion was reached by subtracting the number six (West's lead) from the number eleven. That meant that in the North, East, and South hands, there were five clubs higher than the six. Dummy had two of these higher cards, East had two, and declarer had exactly one, the club king.

So on the diamond leads, West discarded three spades. After running his diamonds, declarer then finessed his jack of hearts, losing to West's queen. Thus declarer suffered a two-trick set, losing four clubs, a spade, and a heart.

FUN WITH FIGURES

By J. A. H. HUNTER

They'd been waiting quite a while at the bus stop, and Joe had been strangely silent. "What a funny number," he said suddenly, pointing across the road.

"Five figures?" Andy smiled. "They number houses by the block system here."

"Sure, but I don't mean that," Joe told him. "It's just two less than the square of its last three digits."

What was the number?

(Answer Monday)

Yesterday's answer: FORUM was 59480.

Name Restored

TALLAHASSEE, Fla. (AP) — The name Cape Canaveral was restored Tuesday to the point of land in Florida known as Cape Kennedy since 1963. Gov. Reuben Askew signed into law a bill changing the name back. The bill's sponsors said no disrespect to the memory of the late president was intended.

HOT SHOWERS SPACE FIRST

HOUSTON (UPI) — While engineers on the ground focus their talents on solving Skylab's energy crisis, the astronauts took the day off to rest, shower — a space first — catch up on housekeeping and save electricity.

Charles "Pete" Conrad, Dr. Joseph Kerwin and Paul Weitz, beginning the second week of their marathon, had seven hours of free time on their schedule. It was the first day off given to Americans in space.

"We've got an awful lot of cleaning up to do in here," Conrad said.

Each crewman planned to take a three-quart hot shower — the first time it's been done in space — using a water hose, vaccum drain, soap and a cylindrical curtain. They also planned to do some sightseeing and Weitz asked for co-ordinates for the pyramids of Egypt and for Mt. Kilimanjaro in Tanzania.

For a while Thursday night, it appeared the pilots would give up three hours of their time today to insert a television camera through an airlock to inspect the power generating wing jammed against the side of Skylab. The crew agreed to do it but controllers later decided they didn't have time to work out the necessary jury-rigging procedures.

Skylab's power shortage, however, was a top priority item and controllers continued to look at the possibility of using the television camera later to see if a spacewalk would be safe and likely to do the job. Engineers suggested the pilots might use a bone saw from a medical kit to cut metal holding the wing.

Skylab's power problems worsened Wednesday when the second of the station's 18 main battery circuits failed. They serve as power conduits from the solar wing generators to the space station and the loss of two robbed Skylab of 11 per cent of its energy.

Skylab's generating capacity, produced by four good solar panels, is now down to 4,200 watts — the bare minimum for running the station and conducting most of its experiments, although on a limited basis.

If the broken solar panel could be unfolded, its solar cells would convert sunlight into enough electricity to add 3,000 watts. This would end the power crisis and give the ship enough electricity to support a total of nine men in orbit for 20 weeks of space research.

"We have high hopes of being able to get OWS (orbital workshop) wing No. 1 deployed," said flight director Donald Puddy late Thursday night. "It would be a tremendous boost."

There no longer is any power margin, and controllers said Skylab's important earth resources photographic surveys probably would have to be curtailed.

To save power, the astronauts have turned off some ventilating fans, lights, and a hot water heater.

'Discrepancies' in Zambian Report

OTTAWA (UPI) — External Affairs Minister Mitchell Sharp said Thursday there were "serious discrepancies" between the official Zambian account and eyewitness reports of the shooting of two Canadian girls.

Sharp said he was pressing the Zambian government for a "more satisfactory response" to the shooting May 15 of two Canadian girls visiting Victoria Falls on the Zambia-Rhodesia border.

The letter he received from Zambian Foreign Minister E. H. K. Mudenda, made public Wednesday, "leaves a good deal to be desired," Sharp said.

Conservative party spokesman Claude Wagner said Canada should make the "strongest objections to Zambia, perhaps through the United Nations. He questioned the continuation of programs under which Zambian police and military officers are trained in Canada.

New Democratic Party spokesman Doug Rowland, however, said the government should not allow the incident to interfere with relations at a time when Zambia is struggling with the "racist state" of Rhodesia. He said the government should press for facts and then ask for an official apology and compensation, if warranted.

Sharp spoke in the House of Commons after receiving a report from A. M. Leith, first secretary of the Canadian high commission in Lusaka, who visited the scene of the shooting to make arrangements for return of the girls' bodies and seek facts about the incident.

Security Group's Funds Cut

OTTAWA (CP) — The Conservative majority on the Commons justice committee voted down a portion of the solicitor-general's estimates Thursday because it contained money for the controversial police and security analysis group.

The committee approved all of the departmental estimates for the 1973-74 fiscal year with the exception of $2,978,000 for program expenditures.

By a vote of eight to six, with the lone New Democrat, Stuart Leggatt (New Westminster) supporting the Liberals, the committee rejected that estimate because it contained $278,000 for the analysis group, which has been the object of questioning by Eric Nielsen (PC—Yukon) and others.

The committee report now goes to the Commons where the government will have to submit a motion for approval of the rejected estimate.

While it is certain to pass, with the NDP supporting the minority government, it will open up the matter of the security and analysis group for debate.

EXHIBITION PARK RACING

SATURDAY

FIRST RACE—Allowance, $2,050, for three-year-olds, six and one-half furlongs:
Faith Lea (Furlong) 117
Heers Hope (Broomfield) 117
Majestic Silk 112
Danny Go Lightly (Hamill) 122
Double Circle (Munoz) 117
Avourneen (Swatuk) 112
Foreign Minister (Cuthbertson) 122
A. Sharp Chestnut (Kilborn) 112
Pursued (Olguin) 122
Prince Richard (Chabara) 122
Also eligible:
Starring Role (Dailey) 117
Talent Galore (Terry) 117
Girl Of The Times (Bianco) 112
Garden Song (Smith) 117

SECOND RACE—Allowance, $2,155, two-year-olds, nursery course:
Pirate Charger (Dailey) 115
Miss Hambleton (Brownell) 109
Euclidean (Munoz) 115
Dos Arriba (Swatuk) 120
Refundable (Sanchez) (A) 120
Tres Gris (Sanchez) (A) 117
Avec Plaisir (Terry) 115
Battling Craig (Jarnold) 115
(A) W. H. Macdonald.

THIRD RACE — Allowance, $1,720, for two-year-olds, nursery course:
Hizaiti (Chabara) 118
Rough Draft (Bianco) 113
Dark Monkey (Hamill) 113
Qualitys Image (Jarnold) 113
Mann of Brass (Rawson) 113
Monkylea (Ulrich) 113
Detrimental (Dailey) 118
Swing Music (Estapper) 118
Monday Nite (Frazier) 118
Sammy Spats (Swatuk) 113
Also eligible:
Winds of Peace (Sanchez) 118

FOURTH RACE — Claiming, $2,025, for three-year-olds, six and one-half furlongs:
Jim Gatus (Ulrich) 119
Golden Whisk (Swatuk) 117
Lady High (Sandoval) 112
Mr. Pickles (Cuthbertson) 117
Easter Sweet (Frazier) 112
Hard to Beat (Chabara) 117
Dozama (Estaper) 112
Pirate Queen (Terry) 112
Boots N'Saddles (Dailey) 117
Winnikim (Olguin) 112
Also eligible:
Fairburns Pride (J. Arnold) 112

FIFTH RACE — Allowance, $2,535, for four-year-olds, six and one-half furlongs:
Magic Shadow (Olguin) 116
Hard Runner (Hamill) 116
(a) Satans Brother (Sanchez) 116
Lord Brand (Bianco) 111
Taltos (Kilborn) 116
Salinian (Dailey) 119
Paidi Buck (McCowan) 106
(a) Garrys Choice (Cuthberson) 116
Mr. Hardnose (Terry) 119
Dancing Pearl (Rawson) 111
(A) Nand Sall.

SIXTH RACE — Claiming, $2,410, for four-year-olds and up, six and one-half furlongs:
(a) Gellally Point (Frazier) 119
Golden Darlo (Smith) 119
Fox Trot Papa (Munoz) 122
Brillian Command (Terry) 117
(a) Cedar Champ (Frazier) 119
Oat Man (Swatuk) 122
Without End (Cuthbertson) 122
Hard To Know (Hamill) 119
Sails And Sunset (J. Arnold) 119
Buckskin Billy (Dailey) 119

SEVENTH RACE — Allowance, $3,440, for three-year-olds and up, six and one-half furlongs:
Ladyschmidt (Chabara) 112
Beau Cecil (Smith) 111
Proud Bird (no rider) 114
(a) Patti Ruth (Olguin) 110
(a) Al's Patient (J. Arnold) 115
Mince Meat (Frazier) 114
Silver Double (Broomfield) 114
Carry Sabres (Bianco) 120
Money Grabber (Swatuk) 114
Grand Bolero (Dailey) 118
(A)—A. May.

EIGHTH RACE — Handicap, $6,500 added, mile and one-sixteenth:
Willie Amber (Dailey) 115
Pimmie (J. Arnold) 111
Palingenesis (Ulrich) 108
Sutter's Dream (Brownell) 109
Kirk's Glory (Frazier) 117
Yalta (Smith) 109
Zandell (Sanchez) 118
Sunrise Song (Hamill) 112
Trochu Joe (Cuthbertson) 119
(a) Railway Charlie (Chabara) 114
(a) Leisure Road (Swatuk) 111
(A)—D. Morrison.

NINTH RACE — Claiming, $1,800 for four-year-olds and up, mile and one-sixteenth:
Admiral Prince (Smith) 120
V. Count (Cuthbertson) 120
Dochorton (Olguin) 117
Stockey Thicket (Rawson) 120
Scottish Crystal (R. Arnold) 120
Paddy Jones (Sanchez) 117
Nite Runner (Brownell) 112
Dicks Treasure (J. Arnold) 112
Rancho Grande (no rider) 120
Gin Lizzie (Furlong) 112
Also eligible:
Apologue (no rider) 120

Ties Settled

EAST BERLIN (Reuter) — Greece and East Germany announced Tuesday that they have agreed to establish diplomatic relations at the ambassadorial level. A joint communique said they wish to establish ties "in conformity with the aims and principles of the charter of the United Nations."

WILDERNESS III

Easy? ... NO!
Tame? ... NO!
Worthwhile?
YES!

WILDERNESS III was developed to provide a camping program for young people who want a challenge and who believe they can discover a part of themselves in the wilderness. Trips include Kelsey Bay canoeing, Strathcona Park hiking, Nitinat Triangle canoeing, and West Coast Trail hiking.

1973 CAMPS

GIRLS
Ages 14 to 18
A. July 2 - 13
B. July 16 - 27
C. Aug. 13 - 24

BOYS
Ages 14 to 18
D. July 2 - 13
E. July 16 - 27
F. Aug. 13 - 24

CO-ED
Ages 14 to 18
July 30 to Aug. 10

You Will Discover
— your strengths
— your weaknesses
— your courage
— your endurance
— yourself
— new friends

You will be stretched to your limits . . . you will find reserve of mental, spiritual and physical strengths you never dreamed you had.

YM-YWCA

WILDERNESS III
Call now, 386-7511 . . . or write 810 Courtney St., Victoria

No Record Yet, Says Accused

John Howard McGee, charged with the attempted murder of 27-year-old Charles Scarr, has no criminal record "yet."

McGee, 27, of 819 Condor, began telling his version of a Jan. 23 Esquimalt shooting to a B.C. Supreme Court jury of seven women and five men Thursday.

One of the first questions asked by defence counsel Cecil Branson was, "Do you have any criminal record whatsoever?"

"Not yet," replied McGee.

McGee testified he's been collecting guns since 1958 and has had "I guess 60 to 100." He has about 20 now.

"Every restricted weapon I own is registered with the Ottawa RCMP," he said.

He and his girlfriend, Marilyn Gow, were invited by Charles Scarr, the victim of the shooting, and Larry Shaw to Shaw's house about 1 a.m., Jan. 23, McGee testified.

At the house Shaw asked McGee what he'd done New Year's Eve and he replied he shot a blank from "an old powder musket" outside at midnight.

Earlier in the trial Scarr testified McGee said he'd passed out loaded guns to his guests who went outside and shot tin cans.

Scarr had also testified that McGee told him he had shot a machine-gun and thrown hand grenades off Saxe Point on one occasion. McGee denied any knowledge of the incident.

Shaw and Scarr testified earlier there had been quite a detailed discussion of Scarr's criminal history. McGee contradicted that evidence saying Scarr's record had not been discussed at all.

Asked for his personal opinion of Scarr's character, McGee replied, "On a decency scale of 10, about six."

Scarr asked to see the gun collection, he said, so the four went to McGee's about 2 a.m.

At McGee's, the woman went to bed and McGee poured drinks for the other two men while he made coffee for himself.

In the kitchen Scarr and McGee discussed a fight which had been shown on closed-circuit television at the Memorial Arena that day.

The accused quoted Scarr as saying, "I can't see two niggers getting that kind of money when they can't take me on the street."

McGee said he's heard of Scarr's reputation but hadn't "seen his name among the top 10" in a boxing magazine. Scarr then poured his drink down the sink.

They went into the living room where McGee "was told to shut up a lot" when he butted into conversation between the other two, McGee testified.

The voices became louder and "Marilyn came out of the bedroom and told us to pipe down," he said.

McGee went to make more coffee and the voices of the other two grew louder so he went back to the living room to try and change the subject. Marilyn appeared with another request for silence, he told the court.

McGee went to the bathroom and when he came out "Marilyn was in front of Charles (Scarr) telling him to keep the noise down with a gun behind her back. I saw this Derringer. Charlie pushed her to one side."

He told the court he was under the impression the men had asked Marilyn to show them the guns while McGee was in the bathroom.

Earlier in the evening McGee told Scarr of a gun he kept beside his bed. He took the gun from the bedroom, stuffed it down the side of his pants and hung his shirt over it with the intention of hiding it in the back part of the toilet.

He wasn't sure if Scarr, standing nearby, had seen him pick up the gun so he decided to try and hide it behind some pictures in a hallway.

At that point in McGee's testimony, Mr. Justice W. K. Smith adjourned the case to today.

Ortho: for more perfect roses.

Growing beautiful roses is easy if you keep the roots continuously supplied with water, keep bushes mulched, pick all fading blossoms, protect the leaves and buds from insects and diseases, and feed frequently to replenish soil nutrients vital to flower production. Use these proven Ortho products for protection and feeding.

Ortho Isotox Insect Spray is a multi-purpose garden insecticide that kills sucking and chewing insects on roses, flowers, trees and shrubs. Kills fast and continues to control for up to 2 weeks. Systemic absorption through foliage and roots prevents wash-off by rain or sprinkling.

$3.69* 16 oz. bottle

FREE SPRAYER with purchase of 32 oz. ISOTOX
$9.96 Value for $5.98

Ortho Rose Food—complete fertilizer for maximum number of beautiful blooms. $1.29* 5-lb. box

Ortho Rose and Floral Spray—aerosol insecticide/fungicide for small gardens or spot treatment. $1.89* 14 oz. aerosol can

Ortho Rose and Floral Dust—contains Phaltan fungicide for rose mildew and black-spot control. Plus Sevin Malathion for control of insects. $1.89* 10 oz. plastic duster.

Ortho Systemic Rose & Flower Care—feeds roses and controls sucking insects up to 6 weeks. $3.69* 5-lb. cannister

ORTHO Chevron Chemical (Canada) Limited

*Suggested list price

For expert gardening advice, ask your dealer for our free, 32-page Lawn and Garden Book.

EATON'S 382-7141

EATON'S DUNCAN 746-4161

NEWSPAPER ADVERTISING SELLS THE MOST

BUTLER BROTHERS
1720 DOUGLAS (Opposite the Bay) 383-6911

SCRATCH & DENT DISCOUNTS Admiral

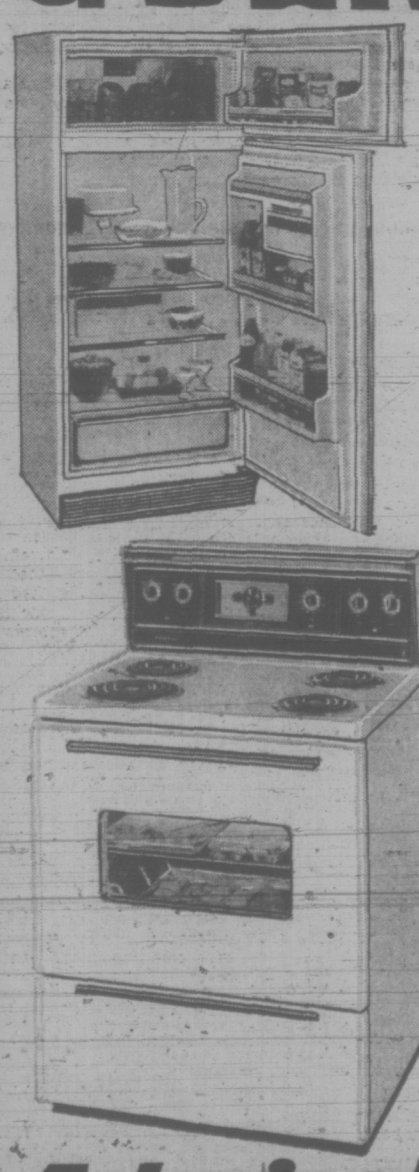

ADMIRAL REFRIGERATORS

13 cu. ft. Automatic (Harvest Gold) Slight dent on right side	279.47
13 cu. ft. Automatic (Avocado) slight right side dent	279.47
13 cu. ft. Frost Free (white) left hand door; front scratch	289.63
13 cu. ft. Frost Free (Harvest Gold) left hand door; front scratch	299.86
13 cu. ft. Frost Free (Avocado) Right side dent	309.31

ADMIRAL RANGES

24" range (White)	159.94
30" range (Harvest Gold) right rear dent	189.77
30" automatic range (Gold) clean-a-matic oven	249.74
30" deluxe Computimer (Red) clean-a-matic oven, small scratches	329.75

ADMIRAL WASHERS

72's to Clear

18 lb. Automatic washer, 6-cycle, carton dented, washer cabinet may be O.K.	269.69
18 lb. Automatic washer, deluxe 6-cycle with circulating filter	299.77

Admiral™ COLOR TV

Admiral 26" Solar Color TV with automatic fine tuning, colormatic. Danish Masterpiece walnut. Cabinet Mnd. 6L4031. 529.84

19" Color Demonstrator 379.95

USED ADMIRAL COLOR TV

15"	$199	19"	$279
17"	$239	25"	$349

Clock Radios	44.45
AM Table Radios	14.97
AM/FM Pocket Radio	11.93
AM Pocket Radio	9.84

Stereo Clearance
Consoles — 20% Off
Components — 20% Off

386-2121

CLASSIFIED ADVERTISING

Vancouver Island's Largest Shopping Centre in Print

386-2121

BOX REPLIES
All replies to private box numbers available from 8:00 a.m. to 6:00 p.m. Monday to Friday inclusive.
Victoria Press Box numbers available on request.
Charge $2.00
Classified Counter. 8:00

OFFICE HOURS
a.m. to 6:00 p.m. Business Office, 8:30 a.m. to 5:00 p.m. Monday to Friday inclusive.

• • •

OFFICE CLOSED SATURDAY

• • •

TELEPHONE HOURS
8:00 a.m. to 8:00 p.m. Monday to Saturday inclusive.

• • •

CLASSIFIED COPY DEADLINES
Regular classified advertisements may be placed at the counter, 8 a.m. to 5:00 p.m. on the day prior to publication, Monday to Friday inclusive. By telephone, 8:00 a.m. to 5:00 p.m., Monday to Saturday inclusive.
All classified semi-display copy must be in the possession of Victoria Press Ltd. 2621 Douglas Street by 12 noon, on the day prior to publication with the exception of that copy for Sunday Colonist must be in by 12 noon Friday.

FULL COVERAGE CLASSIFIED RATES

REGULAR CLASSIFIED LOCAL RATE
One day, 9c per word per day.
Three consecutive days, 8c per word per day.
Six consecutive days 7c per word per day.
1 6-pt. heading or white space allowed to be charged at 5 words.
Minimum advertisement 10 words and $1.00.
Each initial, sign, group or figures and abbreviation counts as one word.

SEMI-DISPLAY LOCAL RATE
Ads requiring a style other than that mentioned above will be charged by the measured agate line (14 agate lines equal 1 inch).
One day, 42c per line, $5.88 inch.
Three consecutive days, 37c per line, $5.18 inch.
Six consecutive days, 32c per line, $4.48 inch.

NATIONAL RATE AND OUT-OF-PROVINCE RATE
Regular classified, 10c per word per day.
Semi-display, 46c per line per day, plus 10% if both type sizes are used.

Birth Notices: $2.50 per insertion for standard message of 30 words or less. 8c each additional word or initial.
In Memoriam notices, Cards of Thanks, Death and Funeral Notices, 35c per line per day. Three consecutive days 90c.

Births, Deaths, in Memoriam Notices, Cards of Thanks, Personals not accepted by telephone. Single paper rates on request.

SUBSCRIPTION RATES
Wherever carrier service is maintained, $3.00 per month.
By mail—
Canada, $3.50 per month, $10.00 per 3 months, $39.00 per year.
United States, $4.00 per month Saturday Only—
Canada, 25c per copy, $13.00 per year.
United States, 30c per copy, $15.60 per year.
Commonwealth and Foreign rates upon request.
Mail subscriptions are payable in advance.
Authorized as second class mail, Post Office Department, Ottawa.
Member Audit Bureau of Circulations.

TERMS OF PUBLICATION
The Victoria Press Ltd. shall not be liable for non-insertion of any advertisement beyond the amount paid for such advertisement.
In the event of an error occuring the liability of Victoria Press Ltd. shall not exceed the charge for the space actually occupied by the item in question.
All claims on error in publication shall be made within 12 hours thereafter and if not made shall not be considered. No claim will be allowed for more than one incorrect insertion nor for errors not affecting the value of the advertisement.
All estimates of cost are approximate. Advertisers will be charged with space actually used.
All advertising copy will be subject to the approval of the Victoria Press Ltd., who reserve the right in its sole discretion to classify, reject or insert copy furnished.
Advertisements must comply with the British Columbia Human Rights Act which prohibits any advertising that discriminates against any person because of his race, religion, sex, colour, nationality, ancestry or place of origin, or because his age is between 44 and 65 years, unless the condition is justified by a bona fide requirement for the work involved.
While every endeavor will be made to forward replies to box numbers to the advertiser as soon as possible, we accept no liability in respect of loss for damage alleged to arise through either failure or delay in forwarding such replies, however caused, whether by negligence or otherwise.

CIRCULATION REPRESENTATIVES
Duncan, Chemainus—
P. J. Rogers 746-6181
Lake Cowichan—
P. Edwards 749-6771
Nanaimo—
A. Lakey 753-2766

United States Representatives
MATHEWS SHANNON and CULLEN, INC.
New York, Boston, Chicago, Detroit, Philadelphia, Pittsburgh, Cleveland, Syracuse, Charlotte, Atlanta, Cincinnati.

DUNCAN BUREAU
Duncan Financial Centre, 435 Trunk Rd. Office and telephone hours 8:30 a.m. to 5 p.m. Monday to Friday inclusive.
PHONE DUNCAN 746-6181

CLASSIFIED SERVICE FOR DUNCAN COWICHAN RESIDENTS
Classified Ads phoned in to our Duncan office before 3:30 p.m. will appear in the following day's papers
746-6181

NOTICE OF COPYRIGHT
Full, complete and sole copyright in any advertisement produced by Victoria Press Ltd. is vested in and belongs to Victoria Press Ltd., provided, however, that copyright IN THAT PART AND THAT PART ONLY of any such advertisement consisting of illustrations, borders, signatures or similar components which is or are supplied to Victoria Press Ltd. by the advertiser in the form of engravings, matrices, casts, etc., and incorporated in said advertisement, shall remain in and belongs to the advertiser

1 BIRTHS

DILLABAUGH — Dr. and Mrs. Gary Dillabaugh are pleased to announce the birth of their son, Brent Keith, on April 20, 1973, in Minneapolis, Minn.

5 DEATHS and FUNERALS

HAGEN — At Sidney, B.C. on May 30, 1973, Mr. Jacob Hagen, age 92 years. Born in Teigen, Oevre, Sandsvaer, Norway, and had been a resident of Sidney, B.C. for the past 25 years, residing at 10205 Third Street. He leaves his sister, Mrs. Maren Havdebo, Sexsmith, Alta., nephews, Jacob Havdebo, Calgary, Alta., Martin Havdebo, Sexsmith, Alta., and Oscar Havdebo, Prince Rupert, B.C., nieces, Mrs. M. Walker, Sidney, B.C., Mrs. Mabel Selzak, Cutback, Montana.
Service was held in the Sands Funeral Chapel of Roses, Sidney, B.C. on Friday, June 1, 1973 at 3:00 p.m., cremation.
Sands—Sidney

MARTIN — In Victoria, B.C. on May 31, 1973, Mr. Clarence Martin, age 60 years. Born in Nanaimo, B.C. and had been a resident of Victoria for the past year residing at suite 102, 666 Cook Street. He leaves his wife, Shiela, at home; daughter, Mrs. D. (Darlene) Shaw, Victoria, B.C.; brothers, James Henry Martin, Lantzville, B.C., Arthur Martin, Nanaimo, B.C., Daniel Martin, Flint, Michigan; sisters, Nora Gordon and Nellie Flynn, Vancouver, B.C., Hazel Campbell, Campbell River, B.C., Lil Pearson, Surrey, B.C.
Service will be held in the Sands Mortuary Limited "Memorial Chapel of Chimes" on Monday, June 4, 1973 at 1:00 p.m. Rev. Dr. H. W. Kerley officiating. Interment in Hatley Memorial Gardens. Flowers gratefully declined. Those so desiring may contribute to the Canadian Cancer Society, 857 Caledonia Avenue, Victoria, B.C.
Sands—Victoria

PYLATIUK — In Victoria, B.C. on May 28th, 1973, Mr. Lawrence John Pylatiuk, aged 25 years, born in Wadena, Sask., late residence, Ganges, B.C.
Arrangements by the Peters Funeral Home, Quill Lake, Sask. on Saturday, June 2nd, 1973. Interment St. Clair, Saskatchewan. Arrangements by the Sands Mortuary Limited.
Sands—Victoria

CLASSIFICATION INDEX

VITAL STATISTICS
1 Births
8 Card of Thanks
5 Deaths and Funerals
9 In Memoriams
10 Funeral Directors
NOTICES
14 Announcements
16 Catering, Banquets and Reception Rooms
20 Lost and Found
15 Coming Events and Meetings
11 Monumentals
18 Places to Visit
17 Restaurants
EMPLOYMENT
26 Female Help Wanted
21 Male Help Wanted
25 Male or Female Help Wanted
30 Situations Wanted Female
29 Situations Wanted Male
31 Situations Wanted Male or Female
27 Teachers Wanted
BUSINESS SERVICES AND DIRECTORY
36 Business Services and Directory
PERSONAL SERVICES
33 Bands, Musicians and Orchestras
40 Business Personals
43 Dancing
42 Education
71 Music Teachers
39 Personals
32 Trade Schools
38 Travel
MERCHANDISING
83 Aircraft
117 Antiques
78 Bicycles
80 Boats and Marine
65 Building Supplies
93 Cameras, Supplies and Photo Finishing
127 Chicks, Poultry, Hatching Eggs, Supplies
135 Farm Implements
12 Florists
60 Fuel
97 Furniture
120 Garden Supplies
99 Groceries, Meat and Produce
130 Heavy Equipment and Machinery
100 Miscellaneous for Sale
103 Miscellaneous Wanted
109 Miscellaneous to Rent
77 Motorcycles
70 Musical Instruments
125 Pets and Supplies
96 Ranges, Stoves and Furnaces
92 Sporting Goods
115 Swaps
63 Timber
98 TV, Stereo, Radio Sales and Service
112 Wanted to Rent, Miscellaneous
AUTOMOTIVE
164 Auto Body and Painting
162 Auto Repairs, Service and Towing
168 Campers and Trailers
166 Cars and Trucks Wanted
150 Cars for Sale
151 Foreign Import and Sports Cars
169 Mobile Homes and Parks
149 New Car Directory
160 Parts, Accessories
158 Tires
154 Trucks and Buses
156 U-Drive and Auto Washing
ACCOMMODATION
185 Convalescent and Rest Homes
175 Hotels
178 Summer Resorts
181 Tourist Accommodation
RENTAL
201 Apartments to Rent, Furnished
200 Apartments to Rent, Unfurnished
203 Apartments Wanted
206 Duplexes to Rent
207 Duplexes Wanted to Rent
202 Apartment Furniture to Rent
213 Halls, Warehouses, Stores and Offices to Rent
197 Housekeeping Rooms to Rent
199 Housekeeping Rooms Wanted
211 Houses to Rent, Furnished
210 Houses to Rent, Unfurnished
212 Houses Wanted to Rent
190 Room and Board
191 Room and Board Wanted
193 Rooms to Rent
194 Rooms Wanted
FINANCIAL
155 Automobile Financing and Insurance
233 Mortgage Loans and Insurance
234 Mortgages for Sale
230 Personal Loans and Insurance
235 Wanted to Borrow
REAL ESTATE
280 Acreage for Sale and Wanted
240 Business Opportunities
241 Business Opportunities Wanted
300 Churches
247 Commercial or Industrial Properties
258 Condominiums and Townhouses
253 Country Homes and Properties
270 Exchange Real Estate
290 Farms for Sale and Wanted
263 Garages for Sale, Rent, Wanted
292 Gulf Islands Properties
250 Houses for Sale
265 Houses Wanted to Buy
295 Listings Cancelled
268 Listings Wanted
271 Lots for Sale
294 Mainland and Out-of-Province Properties
273 Property for Sale
274 Property Wanted
244 Revenue Property
245 Revenue Properties Wanted
285 Up-Island Properties
256 Waterfront Properties

PHONE DIRECT 386-2121 TO PLACE YOUR CLASSIFIED AD

9 IN MEMORIAM

BOWERS — In loving memory of my dear Husband, Hedley (Shortie) Bowers, died June 1, 1972.
The happy hours we spent together,
How sweet the memory still.
From his loving wife, Lily.

HUTCHISON — In loving memory of a dear husband, father and grandfather, William Hutchison, who passed away June 1st, 1971.
The pearly gates were opened
A gentle voice said "come."
And with farewells unspoken
He gently entered home.
—His loving wife Emma, and daughter Mrs. Hoey (Hilda) and Family.

10 FUNERAL DIRECTORS

SERVING VANCOUVER ISLAND
Sands
WE CARE
Dedicated to service.
Sensible Prices
SANDS FUNERAL CHAPELS
VICTORIA 388-5155
SIDNEY 656-2932
COLWOOD 478-3821
DUNCAN 746-5212
LADYSMITH 245-2331
NANAIMO 753-2032
Your six community Chapels. Independent, Family Owned and Controlled. Sands since 1912.

INTERNATIONAL FLIGHT CARE
Specializing in shipping to or from anywhere
call collect
A DIVISION OF SANDS
VICTORIA 388-5155
SIDNEY 656-2932
COLWOOD 478-3821
DUNCAN 746-5212
LADYSMITH 245-2331
NANAIMO 753-2032

REMOVAL AND MEMORIAL SERVICE
Covering Vancouver Island
Call collect
A DIVISION OF SANDS
VICTORIA 388-5155
SIDNEY 656-2932
COLWOOD 478-3821
DUNCAN 746-5212
LADYSMITH 245-2331
NANAIMO 753-2032.

McCALL BROS.
Funeral Chapels
1400 Vancouver Street
385-4465 — 385-4466 — 385-4467
A local firm for its entire 50-year history . . . a long tradition of personal service.

TO BE ANNOUNCED
ROE, Mrs. Doris
GALLOWAY, Mrs. Laura F.

THOMSON & IRVING
Funeral Chapel
Est. 1906—Formerley of Winnipeg
A Dignified and Understanding Service at Moderate Cost
PRE-NEED AT NEED SHIPMENTS
1625 Quadra St. Phone 384-2612

CUNNINGHAM FUNERAL CHAPEL
(Formerly Chaplin's)
1155 Fort Street
Phone 384-5512 or 384-8626
Offering dignified moderate services for all. Geo. S. Cunningham, owner, manager.

HAYWARD'S CHAPEL
Ready to carry out the family's wishes, quietly, sympathetically, with efficiency and dignity.
386-3505
734 Broughton St.
REGINALD HAYWARD MGR.

FIRST MEMORIAL SERVICE
Undertakers for the Memorial Society of B.C. — 658-5244

11 MONUMENTAL

STEWART MONUMENTAL Works Ltd.
ESTABLISHED 1896
Memorial of Distinction
Marble fireplace and tabletops
1403 May St. 384-3452

MORTIMER'S MONUMENTS
ESTABLISHED 1877
"The Finest in Craftsmanship"
633 DAVID ST. 383-6421

12 FLORISTS

REAL FLOWERS FADE but
THE MEMORY LASTS
Funeral Flowers expertly designed
WOODWARD'S FLORISTS
635 Fort 384-5614

14 ANNOUNCEMENTS

IN MEMORIAM DONATIONS
to be used exclusively for
CANCER RESEARCH
Should be directed to
CANADIAN CANCER SOCIETY
857 Caledonia Ave., Victoria

RESULTS OF THE CHILDREN'S International Summer Villages raffle drawn on May 27, 1973 are: 1st prize Mr. F. C. Leaky, 2nd prize Mr. J. M. Dunsmuir, 3rd prize Miss B. Malec.

COLFAX REBEKAH LODGE NO. 1 raffle of Cape and Plaque won by Mrs. Futcher and Mrs. Rhodes.

15 COMING EVENTS and MEETINGS

LADIES AUXILIARY
to the
London Boxing
BINGO
Every Friday 7:30 p.m.
Curling Rink
1952 Quadra
Admission $1
6 Cards for $2
No game less than $16
Plus $25, $50 and $100
5 EARLY BIRD GAMES
6:45 P.M.
5 Cards for $1
5 Extra Games 25c a card
Free Bus — Refreshments available
Everyone Welcome

JOIN IN THE FUN
MEET
DAVID LEWIS
FRIDAY, JUNE 1, 7:30 P.M.
ESQUIMALT LEGION
622 ADMIRALS RD.
WINE AND CHEESE; DANCING; PIG AND WHISTLE ENTERTAINMENT. TICKETS $2 EACH. TICKETS AVAILABLE —VICTORIA NDP, 1018 BLANSHARD ST. 386-8497 or 479-1493.

HORSE RACING, VANCOUVER V.I. Coach Lines race track special leaves every Saturday 9 a.m. Returns 9:15 p.m. $7 each includes transportation, ferry toll and complementery grandstand ticket. NO MEMBERSHIP FEE. Call 385-4411, Vancouver Island Coach Lines, 710 Douglas St.

FINNISH SOCIAL CLUB WELCOMES you to their Rummage and Bake Sale, Sat. June 2nd, 1-3 p.m., Norway House, 1110 Hillside. Refreshments available. Dance, same place, same night, to the music of Gamblers, 9 p.m.-1 a.m.

DEEP COVE ART SHOW
Works by ten local artists on show daily, May 27-June 3, at St. John's United Church, opposite Deep Cove School on West Saanich Rd., Sundays 1-5 p.m., weekdays 11 a.m.-4 p.m.

SHOP AND SWAP
Tools, plants, building supplies, miscellaneous items. Saanichton Fair Grounds, 10 a.m. every Saturday.

15 COMING EVENTS and MEETINGS

LEGION BINGO
Sun., June 3
1:30 P.M.
Esquimalt Legion Auditorium
622 Admirals Rd.
Corner of Esquimalt and Admirals
Admission Card $1
Extra Cards
25c each or 5 for $1
Buses leave Yates and Douglas at 12:40 and 1:20 p.m.
Esquimalt, Colville or Munro buses
Proceeds to:
Youth activities and Veteran's Welfare projects

SOUTH VAN ISLE LIONS BINGO
O.A.P. HALL
1660 Government St.
Friday, June 1st
Starting Time
7:30 p.m.
Door Opens at 6
Admission $1
6 Cards $2
Extra 5 Games 25c a Card
Proceeds to Charity Activities

SQUARE DANCERS
Hix an Chix Annual Strawberry dance, June 2, The Catholic Church Hall, Goldstream Ave., Langford. Caller Howie Eames. 8:30. $2 per couple.

GO TO HORSE RACES WITH 1-2-3 Club this Saturday, at 9 a.m. Bus leaves B.C. Hydro, returning 9:15 p.m. Fare $7.00. Please phone Jessie at 386-2000 for reservations.

PARISH FETE, ST. MATTHIAS' Church, Saturday, June 2nd, 2 p.m. 600 Richmond Ave. "Dessert Party" at 7:30 p.m. FUN FOR ALL.

MYSTERY TOURS
Leaves V.I. Coach Lines depot every Sunday at 1:30 p.m. Returns 5 p.m. $3.95 includes tea. 385-4411.

BINGO, SATURDAY, JUNE 2, 8 p.m., Prospect Lake Community Hall.

16 CATERING, BANQUET RECEPTION ROOMS

BLACK PRINCE
Catering with elegance. Serving all of Victoria. No party too large or too small. Serving the Carleton Club, The Queens banquet room and The Kings Den. 388-4488.

20 LOST and FOUND

LOST, SATURDAY FROM VIEW street parking lot, child's pet, 5-year-old male white-apricot Maltese-Poodle. Apricot spot on right rear leg. 1972 dog licence No. 130567. Reward. 382-7211 local 157 or 478-6717 after 6.

LOST: MONDAY EVENING, small grey suitcase, containing girl's apparel. On highway between Victoria and Cobble Hill. Reward. 479-7467 after 5 p.m.

LOST IN NANOOSE BAY AREA, silver grey Persian gold eyes, female. 389-7276 after 6 p.m. Reward.

LOST: COLWOOD-LANGFORD area, male short-haired Dachshund. Answers to "Shorty." 478-7338.

LOST: WALKING STICK, SUNday, Hillside-Douglas area. 385-5381.

LOST YOUR PET? HOMES wanted, found. SPCA. 388-6627.

HAVE YOU LOST YOUR CAT? Homes wanted. CPL. 598-5731.

LOST: BLACK AND WHITE small Terrier, Vic West area. Reward. 386-0286.

21 MALE HELP WANTED

ADVERTISEMENTS IN THIS CLASSIFICATION MUST COMPLY WITH THE BRITISH COLUMBIA HUMAN RIGHTS ACT SEE COLUMN 1

PASTEURIZER OPERATOR REquired by Dairyland at its large and modern plant in Vancouver. Class 1 licence preferred, Class 2 considered. Good wages, fringe benefits and working conditions. Write giving details of training and experience to Personnel Manager Post Office Box 9100, Vancouver 3.

EXPERIENCED MECHANIC preferably in Chrysler products required for Duncan Chrysler Dealership. Above average wages, and all company benefits. Plus moving allowances. Phone Frank Willie, 384-2851 or Duncan 748-8144. Division of Wille Motors.

MARINE SERVICE MANAGER Large marina in Sidney area requires service manager for its boat yard. Good salary plus production bonus for right man. Must be able to organize work crew and deal effectively with boat owners. For appointment call 656-5558.

MAN FULLY EXPERIENCED IN all phases of the tree business and able to supervise, wanted by up-Island tree service. Excellent opportunity and good wages. Apply Box 186, Nanaimo or phone 754-6149.

IF YOU ARE FINISHED WITH high school this summer, can type and willing to learn, we have a good job for you—general office work in equipment wholesale office. Reply in own handwriting to P.O. Box 475.

AUTOMATIC TRANSMISSION REBUILDER
Required by worlds largest chain. Apply in person Aamco Transmission, 450 East Burnside or phone 385-7748.

COUNTER AND GENERAL HELP for marine sales and service, experience in parts or mechanics helpful but not essential. Permanent position. Apply in person 31 Erie St. 383-6555.

EVENINGS
City service station requires experienced man to take charge of evening shift. Must be bondable. Steady employment to right man. Victoria Press, Box 470.

WHOLESALE DISTRIBUTOR for electronic and consumer goods requires man for shipping, receiving and order filling . . . Available immediately. Victoria Press Box 475.

PERSON TO CUT LAWN FOR garden maintenance business. Possible steady employment. Please state birthday on your reply. Victoria Press Box 474.

SERVICE STATION ATTENdant. Day and night shift. Weekends. Apply in person to the manager, Voyageur Esso, 2476 Mt. Newton X Road.

EXECUTIVE HOUSE HOTEL REquires maintenance engineer. Must be experienced in all phases of maintenance. By appointment only. Manager, 388-5111.

WANTED: DESK CLERK FOR motel to work evening shift. Apply in person, Windsor Motor Court, 260 Gorge Rd.

QUALIFIED BAKER OR BAKERS helper, for leading bakery in Victoria. Good pay for the right man. Call 384-3041.

21 MALE HELP WANTED

INTERNATIONAL DEVELOPMENT CORPORATION
If you are tired or working at a safe, comfortable, but boring job, and are willing to prove yourself:
a. Capable of following directions for new techniques in public relations,
b. Determined to rise above the crowd,
c. Able to believe you are worth $250 to $500 per week
AND
d. Convincing enough to make us believe it,
THEN
We would like to meet you in order to personally show you why our methods are successful. We are a $400 million dollar development corporation and spend thousands of dollars training personnel. If you are really interested in increasing your income, call Mr. Arnold at 388-4404, 11:00 a.m. to 2:00 p.m. only, Monday to Friday.

TRIUMF
NUCLEAR RESEARCH FACILITY of the WESTERN CANADIAN UNIVERSITIES
Requires
DRAFTSMAN—TECHNICIAN
To work in Victoria under direction of Design Draftsman on detail engineering drafting and to assemble and test pieces of experimental equipment under direction of Research Personnel. B.C.I.T. graduate or equivalent or drafting and technical experience in mechanical and electrical work required. Appointment will be for 1 year commencing immediately. Salary negotiable.
Apply with full particulars on qualifications and previous experience in writing through Personnel Services, University of Victoria, P.O. Box 1700, Victoria, B.C., by June 6, 1973.

INDUSTRIAL ELECTRICIAN
Permanent position available for a Certified Electrician, Industrial Maintenance experience essential. Knowledge of sawmill work preferred and basic electronics an asset. Shift work with rate of $5.55½ per hour plus shift differential for fully qualified Journeyman and complete welfare plan coverage. Please reply by letter, giving full details on experience and personal data to:
Industrial Relations Supervisor,
B.C. Forest Products Ltd.,
P. O. Box 310,
Victoria, B.C.

FINANCE MANAGER
Outstanding opportunity for man to handle all facets concerning the retail financing of automobiles. Successful applicant will also be trained to handle lease and rental operation. Minimum qualifications are grade 12 education and business experience with either a finance company or bank. Salary commensurate with experience, company car and excellent employee fringe benefit program. For appointment, contact Mr. Boothman, 384-1144, Peter Pollen Ford Sales Ltd.

AUTO ELECTRIC SERVICE LTD. Requires immediately — three fully experienced Parts Countermen for Victoria branches.
Excellent opportunity for rapid advancement to qualified persons as Branch Managers. Excellent starting salary and full company benefits program.
Apply in writing, stating salary and experience to:
Mr. B. J. Chevrier
Auto Electric Service Ltd.,
840 View Street,
Victoria, B.C.

WANTED, SENIOR WAREHOUSE manager, minimum 5 years experience with storage systems, shipping and claims procedure and supervision of staff. Must have ability to deal effectively with staff and customers. Initiative in organizing work requirements essential. Location, Victoria. Interviews to be held Tuesday, June 5. Call Mr. Eihl in Vancouver, Friday morning or all day Monday 731-4601 or Victoria, Tuesday 386-1461.

MORTGAGE INSPECTORS (APPRAISERS) AND INSPECTOR TRAINEES
Canada Permanent Trust Co. has immediate openings in Victoria branch. Applicants with or without appraisal experience being considered, however high school graduation and at least 2 years accounting or mortgage administration required. Please reply in writing only to W. Hobson, Canada Permanent Trust Co., P.O. Box 1232, Victoria, B.C.

WANTED IMMEDIATELY
3 experienced furniture, appliance and colour television salesmen. Must be in good health, self starters, and have the desire to earn at least $10,000 per annum. Please send complete resume. Previous work record, education, etc., along with recent photograph immediately to Victoria Press, Box 482.

SERVICE SALESMAN
Experienced for a permanent position with a progressive dealership. Excellent working conditions and benefits. Call Mal Lewis, 386-2411, Ensign Chrysler Plymouth, Victoria

WANTED — EXPERIENCED woodworker willing to assume the responsibilities of managing a recently established general woodworking shop. For further information phone 656-5321 days, 479-2197 evenings, ask for Rick.

SERVICE STATION ATTENDANT and salesman for large service centre. Must be clean cut and reliable. Apply Uplands Gulf Service Centre, Hillside and Shelbourne, any day until 9 p.m.

EXPERIENCED
R. V. SALESMAN
Required by Impala Camping World. 656-5504.

CHEF CATERER
Required for Peninsula motor hotel, permanent position. Phone 656-1176 for appointment.

HEALTHY MAN TO INSTRUCT in European Health Spa in exercise and fitness. Experienced not necessary, but good appearance essential. 385-3400.

CERTIFIED JOURNEYMAN millright required immediately. Apply Personnel office, Victoria Plywood Ltd., P.O. Box 1206, Victoria. 382-8241.

PURCHASING CLERK REquired immediately for large manufacturing company. For more information and interview phone A. H. Lowe, 743-5511 or 383-9622.

GENERAL MAINTENANCE MAN capable of handling simple carpentry and painting. State previous experience and wage expected Victoria Press Box 463.

QUALIFIED CAR SANDER wanted. Apply at Advance Collision Limited, 741 Pembroke St., 388-4491.

EXPERIENCED WAITERS FOR Paul's Restaurants Ltd. 1900 Douglas Street, full time, shift work, apply 1-5 p.m.

TWO EXPERIENCED JANITORS required, evening shift. Victoria Press Box 462 stating age and experience.

APPRENTICE SALESMAN REquired. Must have junior matriculation. Apply Victoria Building Supplies Ltd., 2000 Government St.

HOTEL DESK CLERK WITH NCR experience preferred but not essential. Please give full particulars to Victoria Press, Box 448.

WANTED — MACHINIST OR marine mechanic. Apply in person Philbrooks Shipyard Ltd. 2324 Harbour Road.

REQUIRED PART TIME QUALIfied B.C. Licenced auto mechanic, day time hours only. Victoria Press Box 473.

FULL TIME DISHWASHER. EXperienced preferred. 598-4556 for interview.

WANTED, CARPENTER, PART time basis, apply Victoria Press Box 471.

NATIONAL TIRE COMPANY REquires tire service men. Full-time and part-time. Phone 385-1404.

21 MALE HELP WANTED

REGIONAL DISTRICT OF KOOTENAY BOUNDARY
Sewer Treatment Plant Supervisor
Applications are hereby invited for the position of Sewer Treatment Plant Supervisor for a metropolitan system of sewage interceptors, pumping stations and disposal plant. The Plant is of a physical-mechanical type and the system serves a population of approximately 17,000.
The successful applicant will report directly to the Administrator of the Regional District and should have or be able to obtain B.C. Certificate for the operation of a Sewerage Treatment Plant, Grade IV level. At least two years experience in the operation of a Sewerage Treatment Plant is desirable.
Applications should be submitted in writing, stating qualifications, experience, age, marital status, availability and expected salary not later than June 15, 1973. Applications should be addressed to:
W. B. d'Easum,
Administrator,
Regional District of Kootenay Boundary,
1050 Eldorado Street,
TRAIL, B.C.

CITY OF PENTICTON REQUIRES BUILDING INSPECTOR
The City of Penticton has an opening for an Inspector Class III in its Inspection Department.
Qualifications to include: Public school education of Grade 12 (or equivalent), a workable knowledge of the National Building Code 1970 (including plumbing); construction and inspection experience preferred.
Salary $740 per month (1973 salary schedule) with the usual fringe benefits, superannuation, MSA, etc.
Address all applications complete with resume of experience on or before June 22, 1973, to G. E. Corbin, Chief Inspector, City Hall, Penticton, B.C.
H. W. Cooper
Administrator

ASSISTANT MANAGER
For residential construction required by sound local construction company. Applicant must have good education with full or substantial experience in the field and office procedures of residential construction. Also to be able to put the time required by the business. This position offers security, salary plus incentive or percentage in profits. Please send full resume with income expected and proof of ability to Victoria Press, Box 324.

K-MART
Requires Experienced Rug Salesman
Full company benefits, salary plus commission. Apply K-Mart, 3986 Shelbourne.

COMPTROLLER REQUIRED
Up-Island logging company requires recent C.A., C.G.A. or R.I.A. graduate, or finalist for position as comptroller. Successful applicant will receive an attractive starting salary with opportunity for early advancement. Reply stating all particulars to Victoria Press, Box 467.

OPPORTUNITY
We are looking for a potential salesman — not high pressure, but rather an earnest man who will welcome a permanent position. Above average salary with benefits and training will be given to the right man. Reply by letter giving complete information. All replies strictly confidential. Victoria Press Box 440.

EXPERIENCED COLOR TELEVIsion and solid state technician required; with or without own tools and equipment. Must be capable to take charge of service department, do bench work and make house calls. Please send complete resume: experience, education, possible salary expected and recent photograph if possible to: Victoria Press Box 420.

MacDONALD'S RESTAURANTS
Needs hard-working men with appearance and personality for full and part time. Contact the manager between 1-4 p.m. 1567 Cedar Hill X Rd.

YOU DESERVE A BREAK TODAY
SERVICE STATION
requires pump island and lub rack attendant for city station. Should have some experience, steady employment with shop training. Shell, 2223 Douglas St.

BODY MAN
QUALIFIED AUTO BODY MAN REQUIRED FOR NEW SHOP. CONTACT FRANK LAFFORD. 386-3516. METRO TOYOTA LTD.

BARBERS NEEDED, FULL OR part-time. Apply The Heights Barber Shop, Fred Diana, 477-8912 or 477-4464.

ARCHITECTURAL FIRM REquires experienced draftsman or architect. Peterson and Lester, 1010 Langley St.

WAREHOUSEMAN REQUIRED for local firm. Apply with particulars to Victoria Press, Box 445.

JOURNEYMEN PAINTERS wanted, must be qualified. 383-9911.

DRIVING INSTRUCTOR, PARTtime to start, Victoria Press, Box 441.

25 MALE or FEMALE HELP WANTED

ADVERTISEMENTS IN THIS CLASSIFICATION MUST COMPLY WITH THE BRITISH COLUMBIA HUMAN RIGHTS ACT SEE COLUMN 1

VITAL PERSONALITY TO ASsume office responsibilities 4:30-9 p.m. Monday to Friday, and 8:30 a.m.-4:30 p.m. on Saturday. Responsibilities include: meeting the public, membership and program registration, cashiering, switchboard. Apply in writing by Friday, June 15 — Office Manager, Victoria YM-YWCA, 880 Courtney St.

WANTED: DRIVEWAY SALES personnel, grade 12 education required, responsibilities pumping gas and working in Dad's Pop Shop. Salary commensurate with experience. Apply in person to the manager, Hillside Mohawk Service.

HUSBAND AND WIFE TEAM for antique store and 26-room hotel downtown Victoria. Salary plus small suite. Experience helpful but not essential. Middle-aged to semi-retired. Bondable. Starting in June. Victoria Press, Box 432.

REQUIRED RED CROSS WATER safety instructors, experienced preferred. 8-weeks employment. Applications sent to Cowichan Indian Band Swimming Program, Box 880, Duncan, B.C.

PERSON WITH CAR OR VAN for delivery. Permanent position, 2 or more days per week. Opportunity to develop own business. Write Personnel, Greater Van News, 56A Powell Street, Vancouver 4.

BROILER COOKS, BURGERS and steaks, 3 needed immediately. Male or female. Meatmarket Steak House, 535 Yates St. 384-5355.

25 MALE or FEMALE HELP WANTED

HIGH SCHOOL GRADUATES A CAREER OPPORTUNITY IN RETAIL MANAGEMENT
THE BAY
Northern Stores
Invites applications from recent high school graduates who are interested in retail management career at various northern locations.

MERCHANDISE OPERATIONS
Candidates receive training in all phases of merchandising, including groceries, produce, dry goods, hardware and furniture and accounting at stores located in larger northern centres.

INLAND OPERATIONS
Candidates receive training in all phases of merchandising, accounting and fur buying that combines modern merchandising methods with the long methods and the long established traditions of the fur trade.

Position Offers:
1—Sponsor training program.
2—Excellent fringe benefits including discount on purchases, pension and insurance plans, sick benefit plan, etc.
3—Merchandising, accounting, and fur trading training.
4—Excellent promotional possibilities.

Apply To:
Personnel Department,
Hudson's Bay Company,
N.S.D.
700 Baker Centre,
10025-106th Street,
EDMONTON, Alberta.

TIMEKEEPERS
B.C. Forest Service, various interior locations. Under supervision, to perform a variety of clerical tasks at the field level; first-aid duties. Required graduation from a recognized vocational school in timekeeping and-or accounting or equivalent; must hold a valid Industrial First Aid Ticket, either "A", "B" or "C"; preferably previous clerical experience. $522 (tentative) per month, or $540 if candidate has completed a recognized timekeeping course. Room and board provided. A nominal monthly sum is paid for the class of ticket held. Obtain applications from the CIVIL SERVICE COMMISSION OF BRITISH COLUMBIA, 544 Michigan Street, Victoria, and return by June 13, 1973. Competition No. 73:781.

HELP
What is the most difficult task facing a real estate salesman? Getting good listings! This is the reason Hometinders, Wall and Redekop introdced a Guaranteed Listing plan to ensure their sales staff of good listings. Since YOUR INCOME is directly related to listings call a forward-looking agent who believes in YOU! Call Hometinders, Wall and Redekop for a confidential interview. Our progress speaks for itself. Call 386-8321. Ask for Mr. Art Morin.

OVER THE NEXT FEW months, we will be looking for a number of group home parents in the Victoria area, to work with difficult children. Experience, dedication, and a natural ability to deal with children is required in exchange for good child care salaries. Full resource support, 2 days per week relief staffing, training — discussion groups, are some of the features we offer. Control of the home and treatment responsibility will rest with those who live with the children. Reply, giving full particulars to Victoria Press Box 485.

THE KWA-WIN-NAH HALF WAY House for Indian Ex-Inmates needs a responsible person or persons preferably of Indian descent to manage the Half Way House. This person must be able to counsel or work with people who have social problems. Must also do domestic work and be able to work with other people in the society. Applicants may apply to Victoria Press, Box 405.

AMERICAN EXPRESS
Part-time position with established company servicing established accounts. Servicing fee plus commission. No selling. Car required. Excellent opportunity for retired or semi-retired individual. Written replies accepted at Victoria Press, Box 449.

EXPERIENCED REGISTERED medical technologist required for general duties in a new, modern regional laboratory. Some experience in bacteriology would be an asset. Send resume to Mr. J. Gurney, Chief Technologist, Laboratory, Chilliwack General Hospital, Chilliwack, B.C.

WANTED: EXPERIENCED cook, also experienced grill cook, and part-time cook. 1 or 2 days a week, or 4 hours daily. Apply Brand's Restaurant, 9-11 a.m. or after 6 p.m.

MORTGAGE REPRESENTATIVE required by local firm. Experience in real estate or mortgages an asset. Salary and commission commensurate with experience. Victoria Press Box 464.

REQUIRED IMMEDIATELY couple to manage motel in Victoria. Experience desirable. Full resume required. All replies treated in confidence. Victoria Press, Box 417.

PART-TIME WORK AVAILABLE for man or woman, smoking fish in smoke house located in Sooke area. No experience required. Suitable for retired person with car. Phone evenings, 477-2933.

ATTENTION — 3 SALES REPREsentatives needed for local business, full or part time, accounting experience an asset. For appointment call 386-8301 or 592-9324.

EXPERIENCED RESIDENT caretaker couple required July 1 for 43-suite apartment near Parliament Buildings. Victoria Press, Box 456.

YOU COULD EASILY EARN $5,000 a year by coming to work for us in the Drapery-Upholstery Department in Sooke. 642-5111.

WINDOW DRESSER REQUIRED for high grade shoe store, seasonal changes only. Must be experienced. Phone 383-2211.

AMATEUR TALENT WANTED, dancers, singers, etc. No previous experience necessary. Phone after 6 p.m. 388-6684 for appointment.

WANTED: ADULT PICKERS FOR top quality strawberry patch. Phone 652-2528.

EXPERIENCED RELIEF COUPle for motel. References. Apply Victoria Press, Box 468.

25 MALE or FEMALE HELP WANTED

BOORMAN'S REALTY DIVISION INVITE LICENSED REALTORS
To vis

YOUR HEALTH: Dr. Walter Alvarez

Sex Quandary Can Wreck Life

I recently read about a curious type of small fish that lives in the Great Barrier Reef off the coast of Australia. When a male dies, the event has such a startling effect on one of the several female fish in the dead male's harem that she becomes a male.

Within a few hours after her liberation from the influence of the male, the head female in a harem begins to display male mannerisms, and within four days, her spawning behavior cannot be distinguished from that of a male.

In 14 to 18 days after her accession to power, she actually becomes a functioning male, physiologically capable of releasing sperm.

Why does this interest me? Because it shows what many people do not realize — that sex changes and mix-ups exist in other forms of life than just humans.

For many years, people have thought that sex mix-ups come from evil living, and are a matter of choice. They point to animals as being natural and not having any homosexual behavior; but this is not true. Scientists are learning more and more about types of sex mix-ups in all the vertebrates, from fish to man.

This fact should show people that homosexuality or transvestism is not unnatural. Also, as scientists learn more about the chromosomes and genes, they are learning about sex mix-ups that occur when the infant is conceived.

For instance, a while ago I was consulted by an able married man who confessed to me that he wasn't sure what sex he belonged to although he had been living as a man for 40 years. I sympathized with him, because he had a number of peculiarities in his body structure which suggested that he had a mild Klinefelter's syndrome. His testicles were too small and his somes (chromosomes are microscopic rods in each cell of the body).

Later, the man told me that one day, after 40 years of living as a man, he had changed. He had left his wife and had started breasts were a bit too large for a man. Such a condition is inborn, and is due to well-known abnormalities in the sex chromo- to live as a woman, and felt much happier that way.

TV PROGRAM LISTINGS

EVENING

CBUT 2 Vancouver | KOMO—4 Seattle | KING—5 Seattle | CHEK—6 Victoria | KIRO—7 Seattle | CHAN—8 Vancouver | KCTS—9 Seattle | KTNT—11 Tacoma | KVOS—12 Tacoma | KTVW—13 Tacoma

6 P.M.
2—Lucy Show
4—News
5—News
6—News
7—News
8—News
9—Hodgepodge Lodge
11—Star Trek
12—To Tell the Truth
13—Mike Douglas

6:30 P.M.
2—Hourglass
4—News
5—News
6—News
7—News
8—News
9—Book Beat
11—Star Trek
12—News
13—Mike Douglas

7 P.M.
2—Hourglass
4—To Tell The Truth
5—Truth or Consequences
6—Gunsmoke
7—Laurel and Hardy
8—Brady Bunch
9—World Press
10—Arts Calendar
11—Eddie's Father
12—You Asked For It
13—Voyage

7:30 P.M.
2—Mr. Chips
4—Viewpoint
5—Hollywood Squares
6—Gunsmoke
7—Laurel and Hardy
8—Hooray For Hollywood—Special
9—Wall Street Week
10—Focus on Children
11—That Girl
12—Wait Till Your Father Gets Home
13—Voyage continued

8 P.M.
2—M-A-S-H
4—Brady Bunch
5—Sanford and Son
6—M-A-S-H
7—Search for the Nile
8—Special continued
9—Washington Week
10—Bullseye: Ottawa
11—Movie: Detective Story
12—Avengers
13—Movie: I Aim at the Stars

8:30 P.M.
2—All in the Family
4—Partridge Family
5—Little People
6—All in the Family
7—Nile Search continued
8—Movie: Couple Takes a Wife
9—Bill Moyers' Journal
10—Spectrum
11—Movie continued
12—Avengers continued
13—Movie continued

9 P.M.
2—Tommy Hunter
4—Room 222
5—Circle of Fear
6—Tommy Hunter
7—Movie: Stagecoach
8—Movie continued
9—Masterpiece Theatre
10—Victoria Outdoorsman
11—Movie continued
12—Movie: Julius Caesar
13—Movie continued

9:30 P.M.
2—Tommy Hunter
4—Odd Couple
5—Circle of Fear
6—Tommy Hunter
7—Movie continued
8—Movie continued
9—Masterpiece Theatre
10—Contact I
11—Movie continued
12—Movie continued
13—Movie continued

10 P.M.
2—Program X
4—Love, American Style
5—Bold Ones
6—Love, American Style
7—Movie continued
8—FBI
9—City Faces
11—News
12—Movie continued
13—Movie: Yankee Doodle Dandy

10:30 P.M.
2—Monty Python
4—Love, American Style
5—Bold Ones
6—Love American Style
7—Movie continued
8—FBI continued
11—What's My Line?
12—Movie continued
13—Movie continued

11 P.M.
2—News
4—News
5—News
6—News
7—News
8—News
11—Movie: Girl on the Run
12—Movie continued
13—Movie continued

11:30 P.M.
2—Movie: TBA
4—Jack Paar
5—Johnny Carson
6—News
7—Movie: Voodoo Woman.
8—News
11—Movie continued
12—Movie: Silk Stockings
13—Movie continued

12 MIDNIGHT
2—Movie continued
4—Jack Paar
5—Johnny Carson
6—Movie: Couple Takes a Wife
7—Movie continued
8—Movie: Godzilla vs. The Thing
11—Movie continued
12—Movie continued
13—Movie: Always Leave Them Laughing (12:25)

12:30 A.M.
2—Movie continued
4—Jack Paar
5—Johnny Carson
6—Movie continued
7—Movie: Attack of the Puppet People (1:00)
8—Movie continued
11—Movie: Gunfighter (12:45)
12—Movie: Mix Me a Person (2:00)
13—Movie continued

ALL TIMES ARE LOCAL

CHANNELS RESERVE RIGHT TO MAKE LAST-MINUTE CHANGES

EARLY SATURDAY

8 a.m.
2—French Program
4—Osmonds
5—Jetsons
6—Topic
7—Bugs Bunny
8—Topic
12—Bugs Bunny

8:30 A.M.
2—French Program
4—Cartoon Movie
5—Pink Panther
6—Edith Serel
7—Sabrina
8—Edith Serel
12—Sabrina

9 A.M.
2—French Program
4—Cartoon Movie continued
5—Underdog
6—Uncle Bobby
7—Chan Chan
8—Uncle Bobby
12—Chan Chan
13—Contact

9:30 A.M.
2—French Program
4—Brady Kids
5—Barkley's
6—Uncle Bobby
7—Cartoon Movie
8—Uncle Bobby
12—Cartoon Movie
13—Contact

10 A.M.
2—French Program
4—Bewitched
5—Sealab 2020
6—Wrestling
7—Cartoon Movie continued
8—Pete's Place
12—Cartoon Movie continued
13—Movie: Colorado Territory

10:30 A.M.
2—French Program
4—Kid Power
5—Runaround
6—Wrestling continued
7—Josie and Pussycats
8—Waterville Gang
11—News (10:45)
12—Atom Ant
13—Movie continued

11 A.M.
2—Baseball: California at New York
4—Funky Phantom
5—Baseball: California at New York
6—Baseball: California at New York
7—Flintstones
8—Puppet Hour
11—Across the Fence
12—Flintstones
13—Movie continued

11:30 A.M.
2—Baseball continued
4—Lidsville
5—Baseball continued
6—Baseball continued
7—Flintstones continued
8—Story Theatre
11—Farm Forum; News
12—Flintstones continued
13—Movie continued

12 NOON
2—Baseball continued
4—Rockin' the Palace—Special
5—Baseball continued
6—Baseball continued
7—Archies TV Funnies
8—Musical Friends
11—I Love Lucy
12—Dr. Doolittle
13—Movie: Captain Lightfoot

12:30 P.M.
2—Baseball continued
4—Special continued
5—Baseball continued
6—Baseball continued
7—Fat Albert
8—Musical Friends
11—Movie: Man From Frisco (12:45)
12—Fat Albert
13—Movie continued

1 P.M.
2—Baseball continued
4—Movie: Ruthless
5—Baseball continued
6—Baseball continued
7—Children's Film Festival
8—Red Fisher
11—Movie continued
12—Children's Film Festival
13—Movie continued

1:30 P.M.
2—Baseball continued
4—Movie continued
5—Baseball continued
6—Baseball continued
7—Festival continued
8—Star Trek
11—Movie continued
12—Festival continued
13—Movie continued

2 P.M.
2—B.C. High School Track Meet
4—Movie continued
5—Golf Tournaments
6—B.C. High School Track Meet
7—Movie: Maru Maru
8—Star Trek
11—Movie continued
12—Josie and Pussycats
13—Movie: Dark Victory

2:30 P.M.
2—Track Meet continued
4—Movie continued
5—Golf continued
6—Lee Trevino
6—Track Meet continued
7—Movie continued
8—Please Sir!
11—The Racers (2:45)
12—Page 12
13—Movie continued

3 P.M.
2—Track Meet continued
4—UFO
5—Golf continued
6—Track Meet continued
7—Movie continued
8—Under Attack
9—Sesame Street
11—Laramie
12—Outlook
13—Movie continued

3:30 P.M.
2—Track Meet continued
4—UFO continued
5—Golf continued
6—Track Meet continued
7—Movie continued
8—Under Attack
9—Sesame Street
11—Laramie continued
12—G. T. Armstrong
13—Movie continued

4 P.M.
2—Children's Cinema
4—Car and Track
5—Quizathon
6—Please Sir
7—Wagon Train
8—Indianapolis 500—Special
9—Sesame Street
11—Lassie
12—Funorama
13—Movie: Black Fury

4:30 P.M.
2—Kilahanie
4—World Wide Sportsman
5—Movie: You're a Big Boy Now
6—Doctor in the House
7—Wagon Train continued
8—Indy 500 continued
9—Sesame Street
11—This Is Your Life
12—Funorama
13—Movie continued

5 P.M.
2—Bugs Bunny
4—Wide World of Sports
5—Movie continued
6—Bugs Bunny
7—Flipside
8—Indy 500 continued
9—Mr. Rogers
11—Safari to Adventure
12—Dick Van Dyke
13—Movie continued

5:30 P.M.
2—Bugs Bunny
4—World of Sports continued
5—Movie continued
6—Bugs Bunny
7—News
8—Indy 500 continued
9—Electric Company
11—Lloyd Bridges Water World
12—Mary Tyler Moore
13—Movie continued

ALL TIMES ARE LOCAL

CHANNELS RESERVE RIGHT TO MAKE LAST-MINUTE CHANGES

RADIO LOG

AM Stations—Victoria: CJVI, 900; CFAX, 1070; CKDA, 1220; Vancouver: CJOR, 600; CBU, 690; CKLG, 730; CKNW, 980; CKWX, 1130; CHQM, 1320; CKVN, 1410. Seattle: KIRO, 710; KOMO, 1000; KING, 1090. Bellingham: KARI, 550. Port Angeles: KONP, 1450.

FM Stations—Victoria: CFMS, 98.5; Vancouver: CKLG, 96.3; CFQM, 103.5; CBC, 105.7; CBUF, 97.7 (French—6 a.m. to 1 a.m.). Seattle: KIXI, 95.7; KLSN, 96.5; KING, 98.1; KIRO, 100.7; KETO, 101.5. Tacoma: KTNT, 93.7; KLAY, 106. Edmonds: KBIQ, 105.3. Bellingham: KERI, 104.3.

Major Newcasts: CBC-FM, 4 p.m.: BBC News, Monday to Saturday; National news: CFAX, CKDA and CJVI, 8 a.m., 12 noon (noon report), 5:30 p.m. (news hour); Saturday and Sunday, 8 a.m., 12:30 p.m., 6 p.m. and 10 p.m.

Most stations broadcast news bulletins on the hour and on the half-hour at early morning and evening peak periods.

DENNIS THE MENACE

"MY MOM 'N DAD ARE ASLEEP....IS THERE ANYTHING I CAN DO FOR YA?"

CROSSWORD by Eugene Sheffer

ACROSS
1. Obstacles
5. Haggard novel
8. Baal, for one
12. An astringent
13. Hippie haven
14. Mud
15. Banter
17. — Karenina
18. Mountain crest
19. Rough
21. Black
24. Luau food
25. Small casks
28. Hebrides island
30. French coin
33. Miss Claire
34. Sprites
35. Indian unit of weight
36. Roman god
37. Stainer
38. Kind of gun
39. Label
41. Oaf
43. White poplars
46. Means of communication
50. Ives, for one
51. Stimulating
54. Arrow poison
55. Irish sea god
56. Always
57. Whirlpool
58. Trifle
59. Stun

DOWN
1. Child (India)
2. Winglike
3. Rough
4. Hits
5. Resort
6. Crone
7. European river
8. Insect stage
9. Grimiest
10. French river
11. Metal
16. Bill
20. Javanese tree
22. Unctuous
23. New
25. Gratuity
26. Miss Merkel
27. Chaffed
29. Famous fiddler
31. Letter
32. Footed vase
34. Rim
38. Declared
40. Bowling lane
42. Swiss canton
43. He loved an Irish Rose
44. North German Confederation
45. Dregs
47. Prima donna
48. Girl's name
49. Monster
52. New: comb. form
53. Weep

Average time of solution: 26 min.

S	L	A	P		L	U	G		S	C	O	W
P	U	R	A		O	L	E		T	O	R	Y
A	R	A	N		D	U	N		E	N	T	E
S	E	R	A	P	E		E	R	N	S		
			C	O	N	S	T	I	T	U	T	E
D	O	M	E	D		P	I	G		M	A	W
A	S	E	A		S	A	C		M	E	R	E
M	A	L		A	T	T		M	I	D	A	S
P	R	O	G	R	E	S	S	E	S			
		D	E	A	N		A	L	T	E	R	S
M	A	I	N		T	A	M		A	R	I	A
E	M	E	U		O	T	O		K	I	N	G
T	A	S	S		R	E	S		E	N	D	S

Answer to Previous Puzzle

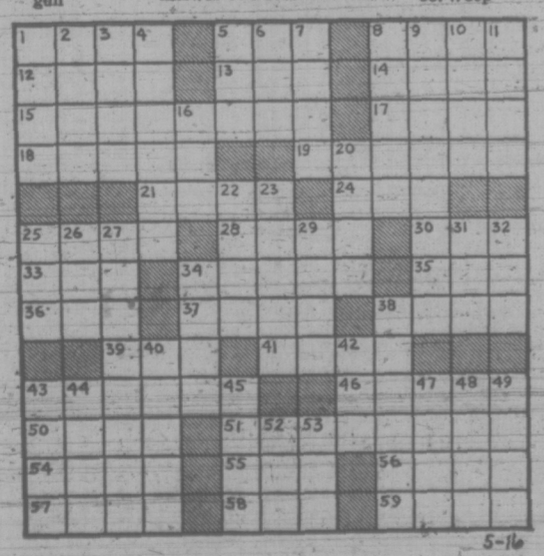

5-16

26 FEMALE HELP WANTED

CAPITAL REGIONAL DISTRICT
JUAN DE FUCA ICE ARENA
CLERK-TYPIST

Salary $405-$492 per month (1972 Scale).

Duties involve cashiering, acting as receptionist, performing general typing and related clerical work as assigned from time to time. Incumbent will be employed at Juan de Fuca Ice Arena — Colwood-Langford area.

Applicant should have a pleasant telephone manner and be able to meet and talk to the general public; also have high school graduation or equivalent and some experience in general clerical work and ability to type 40-50 w.p.m. Experience in shorthand dictation is preferred.

Written applications giving information as to education, experience, work history and references will be received by the undersigned up to 5:00 p.m. Monday, June 11, 1973.
Recreation Manager,
Juan de Fuca Recreation Centre,
1767 Island Highway,
Victoria, B.C.

IMMEDIATE OPENING FOR MAture person with office skills, work involves assigning duties and contact with the public. As this position includes being available on a roster basis to take evening telephone calls, a person without family responsibilities is preferred. Salary commensurate with experience. Fringe benefits include company pension, group life visability insurance and M.S.A. Reply no later than June 6 to Victoria Press, Box 455.

PERSONABLE AND AMBITIOUS woman with a recent University degree and some secretarial training to carry out diverse duties for Associated Engineering Services, Ltd., Victoria branch. The successful applicant to work as a receptionist, secretary and general assistant to a small staff of professionals. Salary to be negotiated. Opportunity for advancement commensurate with ability. Apply in writing to 1116-1175 Douglas St.

WANTED, LADY TO DO GENERal office, essential to have ability with adding calculating equipment, must be able to organize all aspects of paper work for branch manager, this includes purchasing, billing, banking, etc. 386-1461, Mr. Finnegan. 10-12 noon.

BOOKKEEPER-ACCOUNTANT required for Victoria head office of Engineering Consultants. Applicants must be experienced with all aspects of double-entry bookkeeping to trial balance and capable of producing monthly operating statements. Knowledge of cost accounting preferred. This is a permanent position of responsibility and some depth of experience and-or formal training is essential. Commence June 15. Send resume to Victoria Press, Box 480.

DIRECTOR OF NURSING
Required for 30 bed acute general hospital by August 1st, 1973. Medical staff includes 12 nurses, 2 Doctors. Salary commensurate with qualifications and experience. Location only 3 hours from Vancouver on Trans-Canada Highway. For further information apply to Administrator, St. Bartholomew's Hospital, Lytton, B.C. Phone hospital 455-2221 or residence 455-2266.

CASHIER RECEPTIONIST
Excellent opportunity for the right person. Receptionist, cashiering, typing position. Accurate clerical ability and poise required. Salary and fringe benefits are excellent. High school graduation required. Pacific Finance, Room 210, 1207 Douglas, 385-2401.

EXPERIENCED STENOgrapher-Secretary required by firm of Chartered Accountants. Applicants are requested to reply in own handwriting, stating experience and educational background. Salary will be commensurate with ability. Please reply to Victoria Press, Box 479.

SARAH COVENTRY
As advertised in last week's TV Guide, earn while you learn. No involvement. Immediate openings. Call 652-2297 between 9 a.m. and 12 noon; or 4 to 6 p.m., for information.

OFFICE HELPER, OBSERVAtory area. Grade 12 with typing. No experience required, but must be alert. Must have own transportation. Victoria Press, Box 469.

REGISTERED OR GRADUATE nurses urgently required for the Chemainus General Hospital for July 1. Apply Mrs. L. Ebert, director of nursing, Box 499, Chemainus, B.C. Phone 246-3291.

LIVE-IN BABYSITTER FOR 8 month old boy; room and board plus small wage. 477-8497.

EXPERIENCED SHORT ORDER cook. Apply to House of 4 Seasons, 646 Fort.

CAPABLE NIGHT NURSE FOR relief. Lady patient in beautiful home. Reference please. 652-1692.

LOOKING FOR A CLEANING lady who is free on call for house cleaning. Victoria Press, Box 415.

DAY CARE REQUIRED TO take care of 2 year old girl, 6-10 days each month. 652-3062.

SECRETARY FULL OR PARTtime. Experience desirable but not necessary. Victoria Press, Box 458.

WAITRESSES WANTED, ONLY neat with good personality need apply, before noon, 701 Fort St.

WAITRESS WANTED FOR night shift, full time, apply Coffee Mac's, 617 Gorge Rd. East.

27 TEACHERS WANTED

ADVERTISEMENTS IN THIS CLASSIFICATION MUST COMPLY WITH THE BRITISH COLUMBIA HUMAN RIGHTS ACT SEE COLUMN 1

NOTRE DAME UNIVERSITY OF NELSON
NELSON, B.C.

1. Ph. D. Botanist:
To each undergraduate courses in Morphology and Ecology.

2. Part or Full-Time Biologist:
To teach undergraduate courses in Cell Biology-Genetics.
—Salary and rank commensurate with qualifications and experience.
—Send applications, curriculum vitae, and references to: Chairman, Department of Biological Science.

SCHOOL DISTRICT NO. 62 (SOOKE)

Applications are invited for the following teaching positions:
Junior Secondary:
1. Social Studies and English
2. Industrial Education and some academic courses
3. Boys Physical Education
4. Girls Physical Education
Senior Secondary:
1. Art

Applications, together with supporting data, to be addressed to the undersigned:
P. B. Pullinger,
District Superintendent of Schools,
School District No. 62 (Sooke),
2227 Sooke Road,
Victoria, B.C.

SCHOOL DISTRICT No. 66 (LAKE COWICHAN) PRINCIPALSHIP OPEN
Applications with references and latest reports will be accepted until noon, June 11th, 1973 for the Young Elementary school in Youbou. Credit will be recognized for participation in community activities. There is a staff of eight including the principal. The potential is here for a community school.

Mr. E. C. Stewart,
District Superintendent of Schools,
School District No. 66 (Lake Cowichan),
Box 10, Lake Cowichan, B.C.

SECONDARY TEACHER REquired for 1973-74 school year. Small specialized setting. Experience and knowledge of remedial techniques. Salary commensurate with public school schedule. Victoria Press, Box 447.

29 SITUATIONS WANTED MALE

APPRENTICE PLUMBERS POSItion wanted. Phone 382-9950 after 6 p.m. or weekends.

MOWING
Tall grass. 479-4865, 382-4644

29 SITUATIONS WANTED MALE

VAN VEEN LANDSCAPING
Complete gardening and landscaping service, including cleanups, rearranging, new lawns, pruning, drains, fencing, sundecks, carports, etc. Designs. 386-1541.

APARTMENT SUPERINtendent, fully experienced, with rental and small repairs experience, wishes position as above, in exchange for free apartment and small salary. Phone 416-924-1731.

GENERAL INSURANCE AGENT available. Eight years experience with over three years in managerial capacity. Knowledge of all lines and agency routines. Victoria Press, Box 437.

YOUNG MAN SEEKING PERMAnent clerical-accounting position in Victoria area. Experienced. References, resume on request. Victoria Press, Box 439.

FAMILY MAN UNEMPLOYED for summer will cut lawns and do some clean up, phone Jim, 592-4442.

ARCHITECTURAL DESIGN building inspection, or related work, 10 years experience. Victoria Press, Box 211.

HAVE ¾-TON TRUCK. WILL DO odd jobs. Clean basements? 383-0776. 479-8136.

CHEF-BUTLER IS SEEKING POsition in a Victoria residence. 656-4932.

CASUAL WORK PAINTING, REpairs, gutters cleaned, lined, anything. Wesley, 384-0912, 388-7941.

WILL PICK UP AND DELIVER. Reasonable rates. 385-8412 days. 598-3597 evenings.

DUTCH GARDENER WANTS any kind of gardening. Basement cleaning. Free estimates. 479-1219.

30 SITUATIONS WANTED FEMALE

STUDENT WITH PRACTICAL nursing will day care infants up to 1½ years. Monday to Friday. Pleasant home Quadra-Tattersall. $3.50 per day. 382-5096.

WILL BABYSIT MY HOME from 7 a.m. to 5 p.m. Monday to Friday, vicinity of Jacklin Road anr Goldstream. Call 478-1405.

BABYSITTING JOB, FEW EVEnings a week, weekends and or holidays. Carey-Tillicum area. 479-3757.

WILL BABYSIT MY HOME MONday — Friday, 7-5 p.m. Call 478-1405, Langford Area.

BABYSITTING, MY HOME, 2 children. 5 days a week. 383-5731 after 2.

R.N. AVAILABLE WEEKDAYS for home care. 384-9549.

MEDICAL STENO REQUIRES part time work. 388-4916.

31 SITUATIONS WANTED MALE OR FEMALE

WELFARE MOTHERS AVAILable for house cleaning. Welfare men need odd jobs. Self-Help Society. 384-4632, 385-4654, 9-4 p.m.

MIDDLE-AGE COUPLE, FULLY experienced, wanting to manage apartment block. 385-7147.

33 BANDS, MUSCIANS and ORCHESTRAS

THE O.K. DRUMMER IS READY to work: 385-4257 for Phantom Hammer Clatter.

MODERN WESTERN GROUP with vocalist available for dances, weddings, 384-3704.

DIALFA ELAINA ORCHESTRA IS available for all engagements. Phone 382-7943.

WEDDINGS . . . SPECIALIZED music by J.G.A., 478-2468.

36 BUSINESS SERVICES and DIRECTORY

Accounting Service

ACCOUNTING, AUDITING, PAYROLLS
Sales and income taxes, business management and consulting, and full administrative facilities. Complete or partial services as required. OVER 25 YEARS experience at your disposal.
SIMKIN ACCOUNTING SERVICE
31-A CADILLAC BUILDING (TOP FLOOR)
VICTORIA, B.C. 386-7074

Books

FOR GOOD READING VISIT the bookstore at Good Shepherd Shelter office building, Mill Bay. Large assortment of books; new and secondhand. Also children's books.

POOR RICHARD'S USED BOOKS
Bought — Sold — Exchanged
923 Fort. 384-4411, 106 W. Burnside

Bulldozers

HENSON BULLDOZING LTD.
Loading, hauling, excavating and backfilling. Gravel, top soil and fill. Land clearing and burning. Specializing in subdivision developments. Free estimates. 479-4234 or 479-1685.

Carpenters

RENOVATION CONSULTANTS
Offer a complete construction service with skilled craftsmen to convert your waste space into productive living area. For free estimates and immediate service from the erection of a single wall to the renovation of your entire building please call: 592-7122

IF YOU ARE LOOKING FOR the cheapest price for renovations, additions, sundecks, stucco, painting, etc. Don't phone us we're not the cheapest nor the highest, but if you want top quality materials and good workmanship plus being careful around your flowering shrubs and garden, phone us. 598-1611.

WE BUILD, RENOVATE, AND REPAIR. AT PRICES YOU CAN AFFORD 658-8510

RENOVATIONS, REPAIRS
Additions, Sundecks, Alterations — stairs — fences — cement work. Big or small, we do them all. 598-4551, 386-7240.

RENOVATIONS, ALTERATIONS, general home repairs, free estimates. Work guaranteed. 386-6404.

CARPORTS, RUMPUS ROOMS, sundecks. Small additions. Small repairs a specialty. Phone 477-8543 after 6 p.m.

G. C. LUNEY
Alterations, repairs, additions. Estimates 477-2470 after 6

WILL DO SUNDECKS AND rumpus rooms. Free estimates. 478-2641 between 7-8 p.m.

FROM BASEMENT TO ATTIC one call does it all. Howard. 385-2943.

QUALITY WORK AT REASONable rates. Additions, renovations. Estimates, plans. Glover. 656-3745.

TRIED OF HIGH COSTS. ALL carpentry work. Jim 478-8139.

SMALL JOBS MY SPECIALTY Howie 478-4705, 478-2633

Carpet Cleaning

FOR CLEANER CARPETS CALL Baron Steam Carpet and Upholstery Cleaners. We specialize in wall-to-wall and shag. Phone 477-3414.

J. AND C. CARPET CLEANING. Save 20% on all carpet cleaning, example — 9x12, reg. $12.95, now $10.35. Free estimates. Free pickup and delivery. Phone 386-9103.

CLEANING RUGS AND UPHOLstery is my business. Rugs dried less than 2 hours. All work done in your home. 385-7479.

RUG CLEANING AT A PRICE you can afford, free estimates. Phone 383-2318 after 4.

Carpets and Linoleum

HOURIGAN'S
CARPETS AND LINOS LTD.

SCULPTURED NYLON CARPET
TWO COLORS — $5.95 SQ. YD.
715 Pandora Ave. 386-2401

CARPET LAYERS SPECIAL
Rec. rooms in a choice of 4 colours in or outdoor — your full cost, installed only $3.85 per sq. yd. Call for free estimate, big or small, we do 'em all. Evenings only, 382-2318.

ANY AND ALL TYPES OF flooring and carpet installation, done perfectly. Best rates. No waiting. 592-0057, after 6.

PARKER JOHNSTON LTD.
1374 Broad Street 382-9181

Cement

GERDA CEMENT FINISHING, basements, sidewalks, retaining walls. Steve Laszlo, 479-4756.

36 BUSINESS SERVICES and DIRECTORY

Cement

GENERAL CONCRETE FINISHing. Free estimates. Guaranteed workmanship. 1999. 385-2662, Vino, 592-0414.

CEMENT WORK AND CONcrete repairs. No job too small. Reasonable rates—reliable service. Phone Larry, 386-1291.

ANYTHING IN CEMENT. Doug's Masonry, 479-7955.

S. J. McNAMARA AND SON
All types, large, small. 386-8026.

DRAINS — CEMENT — SEWERS
384-8306 Frank Politano 383-3495

Cleanup Services

RELIABLE YOUNG MEN EQUIPPED TO remove refuse from composts, basements, gardens, renovators, etc. Tree removal and appliance moving. "Load a box, you load yourself and save." Free estimates 1, 2 or 3-ton trucks. RICK O'DELL, Servewell Services, 384-6111.

NO CHARGE AND UP
Two young responsible men have large truck. Basement, attics, composts, etc. Very reasonable. Bob's, 386-2451 anytime.

ALLANSON'S — COMPOSTS, lawn cutting, general gardening clean up, free estimates. 386-9022.

PROMPT AND EFFICIENT. Cleaning yards, hauling debris. Call Larry. 388-6373; after 5, 382-4627.

IMMEDIATE CLEANUP SERvice, large truck, reasonable. 384-1755, 386-7225.

YOUR BASEMENT THOROUGHly cleaned for the value of the junk only. Phone Tom, 479-7632.

MAN WITH PICKUP, SMALL clean-ups, anytime, 478-7908.

MAN WITH VAN WILL HAUL trash, anything. 382-2330.

Contractors

Feature Kitchen Centre
2610 Douglas 385-4921

"Quality With Economy"

Sundecks — Additions —Renovations—
FREE ESTIMATES
FREE Planning Service

Largest Selection OF KITCHENS On the West Coast

ALSO Ask about our NEW JENN-AIR RANGE

A New ADVENTURE IN COOKING

SIMPSONS Sears

CITATION KITCHEN CABINETS
Let our planning and design experts play your "Dream Kitchen" Superbly crafted cabinets in luxurious hardwood finishes. Phone for free no-obligation estimate. When you remodel rely on the experts at 388-9111

RENOVATION CONSULTANTS
Exclusively concerned with the renovation and restoration of older buildings. We do not build new houses but confine our tradesmen's vast experience and efforts to the retention of the charm of your home or building. If you have a project in mind please call us at 592-7122.

FARMER CONSTRUCTION
Design — Renovations
388-5121

WHEATON CONSTRUCTION LTD.
Design, Build and Renovate
382-2159

W. CAMPBELL LTD.
General Contractors
Building Consultants 479-3904

ADDITIONS - SUNDECKS - CARPORTS
Roy Overton 384-5505

FRAMING, RENOVATIONS, ADditions, kitchens and repairs. Phone Alright Builders. 479-1160.

RENOVATIONS, REPAIRS, ALTERATIONS.
598-4551 — 386-7240

L. EDGAR
Renovations and home Improvements. 658-8455.

Draperies

DRAPERIES
FABRICS
TRACKS
CUSTOM MADE AND INSTALLED
Free Estimates
NO OBLIGATION
386-2951

stevens interiors ltd.

SIMPSONS Sears

CUSTOM MADE DRAPERIES
Choose from our great fabric selection. Drapes PROFESSIONALLY MADE AND INSTALLED IN YOUR HOME.
CHARGE IT!
Phone 388-9111
NO OBLIGATION

Dressmaking

BRIDAL RENTALS, COSTUMES, formals, dressmaking. 28 Burnside W 385-1542 Fashion Craft Shop.

Drilling and Blasting

VICTORIA DRILLING AND Blasting Ltd. Bonded, insured, low rates. No job too big or small, we specialize in them all. 478-5809.

Drywall

BEAVER DRYWALL. NO JOB too small. Call anytime. 477-3564 or 478-7555.

Excavating

BACKHOE AND LOADER WORK Sewer hook-ups, septic tanks, filter beds, retaining walls. Saanich Builders, 479-5648.

Electrical Contractors

McCOY ELECTRIC
New and Older Homes
Rewiring Expert—Electric Heating
386-0822 or 477-6715 Eves.

OLDER HOMES REWIRED — NO down payment. We finance through B.C. Hydro Plan.
EDDY'S ELECTRIC — 385-7666

PIERRE'S ELECTRIC CO. LTD. electric heating specialists, new wiring and rewiring. 383-3242.

Fencing

CHAIN LINK FENCING
— Free Estimates —
SIMPSONS-SEARS
388-9111

PACIFIC FENCING, 592-4161
Screen block—Chain link—Wood

36 BUSINESS SERVICES AND DIRECTORY

Floor Sanding

JIM DUNCAN
Floor sanding and refinishing, exp. 386-1509 anytime.

Gardening

HAVE YOUR LAWN RENOVATed now. Power raking with complete line of fertilizers, weed killers, moss killer. Sunrise Landscaping, 658-5595.

WILLING AND EXPERIENCED student will mow lawns and do all garden clean up. References available. 477-6551.

HARVEY'S LANDSCAPING AND Garden Service. New lawns, designs, Lawn care. Rotovating. Fong, 479-7078, 384-8621.

EXPERIENCED GARDENER, pruning, hedges and shrubs trimmed. Fruit trees sprayed. 383-8363.

LAWNS CUT AND SWEPT, WINdow washing service — odd jobs. 385-5307.

GARDENING, LANDSCAPING, yard maintenance. Reasonable rates. 384-8217.

MAN TO DO GARDENING work, experienced. Will also do painting. 477-2812.

LANDSCAPING AND GARDENing, free estimate. 479-2463.

FRANK'S GENERAL GARDENing and pruning, 477-6661

Gutter Cleaning and Repairs

5" CONTINUOUS ALUMINUM Gutter in Baked Enamel "We make it!" Insist on 5", you pay no more. Takes care of itself for 20 years. "Easy terms."
B.C Aluminum, 479-3232

GUTTERING
Use our 20-year guaranteed white aluminum guttering.
SIMPSONS-SEARS
388-9111

Landscaping

VIC AND MARTIN'S STONEmasons and Landscaping, 383-7461. We are introducing for the first time in Victoria plans for new lawn guaranteed 100%. No. 1 top soil. No. 1 seed, after 3½ months we fertilize and cut and deweed it. Guaranteed no weeds of any kind. Also specialists in sea weed. Finances can be arranged on approved credit.

BARKER LANDSCAPING
Lawn and shrub specialists. Professional stone, masonry for walls, steps, patios, fireplaces, etc. Free estimates. Terms. 382-6323.

SAANICH LANDSCAPING. ESTimates for lawns, rock walls, and rockery, patios, etc. 14 years' experience in Victoria area. Lowest prices. 479-6490.

PROFESSIONAL LANDSCAPE gardener, stone, cement work. Also painting and fencing. Free estimates. 382-4671 or 386-3756.

ED'S TRACTOR SERVICE. Yards rotovated, leveled, loader, post holes. 479-2204.

EVERGREEN LANDSCAPING, new lawns, rock walls. Free estimates. 656-4832.

REASONABLE LANDSCAPING
Lawns, shrubs, stone masonry
Designs. Consulting. 386-1541

Masonry

SANTOS MASONRY, 21 YEARS experience. Fireplaces, blocks, rock, slate, tile. Reasonable. 386-0234.

MULTI-COLOUR STONE FIREplaces — House fronts, faces. Sipkes Masonry, 479-7348.

ANYTHING IN BRICK, STONE, or cement. Doug's Masonry, 479-7955.

BENITO BROS. MASONRY AND stone work. Reasonable. 477-4434.

FIREPLACES, CHIMNEYS AND repairs. Ron Henson, 478-1557.

Moving

R and M Movers
Local moving and delivery, low rates. 386-2397, 386-8132.

1-TON VAN, LOW, LOW RATES. 383-1625.

Painters and Decorators

WESTERN CANADA DECORATORS
Commercial — Residential
Free Estimates
Specialists in Complete Interior and Exterior Design and Colour Co-Ordination
388-7608 or 386-6954

ISLAND DECORATORS
Painters Paperhangers
Spray Painters
Plaster Repairs
Convenient Time Payments
383-3059 Eves. 382-1479

CLARK AND PATTISON PAINTING CONTRACTORS LTD.
Brush or spray. Paperhangers. Texture and vinyl work. Will do all or part of any job. Paint store. BAPCO, GENERAL and PRATT AND LAMBERT paints, and rentals of all painters' equipment. Terms if desired. Phone 384-0443. 760 Bay St.

BROTHERS PAINTING AND DECORATING
Free appraisals, color consultant. All types of painting. All types of repairs. Commercial, farm, residential. Lowest rates. Terms. Work guaranteed. 383-8112.

TED HILL-TOUT
A complete decorating service, interior and exterior — spray or brush — papering — store — terms. For careful work at reasonable prices, please call 598-4012.

MICHAEL'S PAINTING AND DECORATING LTD.
Interior and exterior. Residence-Commercial. Guaranteed work. Reasonable rates. 477-8232.

WEBB AND SON
384-5827 — Paperhanging, painting. Quick, clean, reliable. First-class workmanship. 30 years' experience Victoria. Terms if desired.

DOWSON PAINTING—INTERIOR —Exterior, repairs, residential, Commercial, free estimates. Low rates. Work guaranteed. 385-6042.

EXPERIENCED QUALITY painting and repairs, interior exterior. Low rates. Free estimates. 598-5754.

UNSATISFIED? DON'T DESPAIR. Competent exterior and interior painting. Free estimates. M. Watson, 382-1489.

PAINTING AND DECORATING
Reasonable rates. Satisfaction guaranteed. Terms. 382-7885, 479-2473.

INTERIOR
Special low prices. For clean job. Self-employed Phone Douglas, 477-5207.

EXTERIOR, INTERIOR; REAsonable rates, free estimates, 478-8053.

QUALIFIED PAINTER, REASONable, guaranteed work, free estimates. 592-9210.

EXPERIENCED PAINTER, ALSO gutters cleaned and tarred. Reasonable. 592-0817.

PAINTING AND DECORATING, only with us for better job, and less money. 382-2997.

SCANDINAVIAN
Painters and Decorators. 382-0713

RENOVATION CONSULTANTS
592-7122

PAPER HANGING, PAINTING. Tommy Harker, 383-3474.

Plasterers

FRED BLANCHARD AND SONS
Plaster, stucco, drywall
Repairs our speciality
656-3638 656-4556

COLEMAN PLASTERING LTD.
Quality work, keen prices. Free estimates for stuccoing your older house. Ph 598-3433.

STUCCO, DRYWALL AND IMITAtion granite stone. Commercial and residential. Stan Olson, 383-0897 after 5 p.m.

STUCCOING, PLASTERING
Alterations. Reasonable. 479-4779.

Plumbing and Heating

S. H. BROWN
Repairs—Remodelling—New Work
479-5641 4051 Wilkinson

J. McGREGOR, 384-9457.
Repairs and alterations.

Roofing and Siding

WANTED: ROOFING CONTRACTS and sub contracts. Reasonable and reliable. 382-1337.

38 BUSINESS SERVICES AND DIRECTORY

Roofing and Siding

SIMPSONS Sears

ASPHALT SHINGLES
Supplied — Installed
Ask about our exclusive heavy duty 250-lb. Superlock.
For Free Estimate Call 388-9111, Local 264

STEWART AND HUDSON

ASPHALT SHINGLES
SOLD and APPLIED
Free estimates. Budgets.
400 Gorge Rd. 386-3211

PARKER JOHNSTON LTD.
1314 BROAD STREET, 382-9181
"Roofing Victoria Since 1935"

Sewers

FREE SEWER ESTIMATES Norm's Excavating. Phone 478-6969.

WALZ EXCAVATING SEWER connections free estimates. 479-6820.

FREE SEWER ESTIMATES. Pedersen Excavating. 479-5963.

JOSE TUBIO SEWER CONNECTIONS. 382-6390.

Tree Service

MT. VIEW TREE SERVICE Everything in trees. Insured. Big or small we do them all. Industrial ladder work, also apartment block maintenance. 479-3873.

Upholstery

HAL'S
UPHOLSTERING LTD.
SPECIAL
100% Nylon Fabrics
Plains and prints
NOW $6.95 Yd. and $9.95 Yd.
Savings up to $5 per Yd.
Book now and have your furniture recovered in time for summer visitors. In the home service.
2612 SOOKE 478-4000

DANISH UPHOLSTERY
Estimates — Delivery — Pickups FREE.
Phone 652-1591 Anytime

38 TRAVEL

NOW BOOKING
Xmas in England
WARDAIR JET RETURN
Dec. 17 - Jan. 8
$249.00
Phone 384-7108
4-Seasons Travel

WARDAIR, PWA
CP Air, Air Canada
CHARTERS
BOOK NOW with BAINS International Travel Service Ltd.
1710 Douglas (opposite "The Bay")
386-6363

ABC CHARTERS
XMAS IN LONDON
$249.00
TRAVELWORLD
382-3121
Main floor Bank of Comm. Bldg.

WARDAIR
RESERVATIONS
386-2485
EUROPE from $249
Charter Flight Consultants

39 PERSONALS

GENTLEMAN, CANADIAN BORN, Irish descent, 6', 190 pounds, coming to Vancouver Island end June. He has had very interesting life, and about to start a business on the Island. Wishes to correspond with sincere lady, of some means, between 30 and 45. Matrimony in mind. Please enclose recent photo. All correspondence will be acknowledged, and held in strictest confidence. Please write Victoria Press, Box 454.

FINANCIALLY INDEPENDENT woman, happy disposition, well read, travelled, enjoys dancing, music, social outings, seeks companionship of unattached, educated, active man, 45 to 55 years, 5'10" or over. Not interested in swingers. Victoria Press Box 481.

PRESENTABLE, UNATTACHED, well-known retired manufacturer from Toronto with lovely home here, desires meet sincere, versatile unattached middle-aged lady of good family for companionship. Please enclose photo. Victoria Press. Box 476.

SINGLE GENTLEMAN, 33, considered handsome would like to meet woman 20-40 for companionship. Like sports, outdoors, travelling, home life. Seeking attractive, honest, sincere, affectionate woman. Victoria Press Box 472.

CANADIAN LADY WISHES TO meet gent, 48-59 for outings and companionship. Marriage if suited. Send photo please. Victoria Press, Box 452.

DRIVING INSTRUCTOR GOING East, first week in June. Will deliver car to Ontario. References. 385-1705.

BIRTH CONTROL CLINIC
1947 Cook Street
Tues. and Thurs., 7:30-9:30 p.m.
Appointments, 385-3356

"BURDEN SHARES." DO YOU have a problem or need? Family, marriage, personal, call 383-3813. 671 Fort St., 9-4.

ALCOHOLICS ANONYMOUS Drinking problem? Want to quit, phone 383-0415; P.O. Box 1.

PREGNANT AND DISTRESSED? Birthright can help you. 384-1431.

40 BUSINESS PERSONALS

LONELY? LET ME HELP YOU find a compatible companion, for a happier fuller life. Confidential. Write Emily Quest, P.O. Box 5220, Victoria.

GET AWAY FROM IT ALL Try a Waterbed at The Friendship Inn, 39 Gorge East. Reservations: 386-8335.

MADAM ZARA ZEA READINGS Tuesday through Saturday 2-4:30 p.m. Guvnor's Pancake House 712 Yates.

PROFESSIONAL COUPLE WILL maintain residence while travelling to prevent vandalism. Call Mary Lou at 382-9261 local 226 days.

UNITY DAY CARE HAS 3 VACANCIES FOR JUNE 1. Full time care only. 500 Admirals Rd. 384-3031.

SELF-DIVORCE OR SELF INCORPORATION. Free information. 414-1298 West 10th, Vancouver, B.C. Telephone 738-1731.

MERLE NORMAN COSMETIC studio, 644 Fissard Street. Beauty Care classes, Thursday and Friday evenings. 388-9513.

HAVE YOUR HOROSCOPE PERSONALLY done. Accurate, confidential. Call Rosheen. 383-0405.

FREE ESTIMATES — VICTORIA Sewing Machine Service — Any make, anywhere. 477-8126 anytime.

MRS. PAYN-JONES, TRANCE medium, questions answered, advice given. 386-3603.

FREE ESTIMATES—VICTORIA sewing machine service. Any make, anywhere. 478-8126 anytime.

HOW TO QUIT SMOKING? SMOKE WATCHERS. 383-6914

40 BUSINESS PERSONALS

HYPNOSIS
Certified Hypno-Technicians (A.A.E.H.) (I.S.P.H.) can help you. Learn self hypnosis and be relaxed. Improve self confidence, study habits, concentration, weight and smoking habits. Proven methods used. Victoria Hypnosis Centre Ltd. 101-645 Fort. 388-9722.

"DO YOU WANT TO GET MARRIED BUT HAVE NOT FOUND YOUR PARTNER AS YET?" The Matchmaker is in this area twice a month. For appointment in your home or elsewhere write: Matchmaker — Box 3326 — Courtenay, B.C.

COLUMBIA PEST CONTROL Got a pest problem? Ants, roaches, wasps, rodents, etc? Call us for personalized service at 477-4104 Victoria area or 743-2129 up-Island area.

CARPENTER ANTS, POWDER-post, termites economically controlled by graduate entomologist. Professional Ecological Services. 598-1921.

SWEDISH MASSAGE, BY APpointment. 385-1966. No Mondays.

42 EDUCATION

ST. PAUL'S SCHOOL
1379 ESQUIMALT RD.
OPEN HOUSE REGISTRATION
June 5, 9:15 - 3
Nursery school, kindergarten, primary grades 1-4. Information 385-8313.

OAKCREST PLAY SCHOOL. REGistration now for September, 3-and 4-year-olds, morning or afternoon classes. Phone Mrs. Davies, 383-9085, 3309 Cedar Hill.

PHYSICAL EDUCATION TEACHed required in September for independent girl's school in Victoria. Apply Victoria Press, Box 443.

TUTORING — PROFESSIONAL help by experienced teacher. French, Math, new and old method. 598-2331.

HIGH SCHOOL AT HOME. Canada's Leading School. Free booklet. National College, 444 Robson St., Vancouver 3, B.C. 688-4913.

QUALIFIED TEACHER, TUTORing available, all subjects, grades 1 - 8. 383-0649.

EXCHANGE CHINESE TEACHing for English. 385-4237. Anna.

60 FUEL

SPECIAL — MILL WOOD, 2½ cords, $15.95, 5 cords, $29.95. Best Fuel Company 384-5524.

63 TIMBER

WANTED: TIMBER STANDING or felled fir, cedar or hemlock logs. Top prices paid. Ideal Sawmill Co. Ltd. 385-0441

HIGHEST PRICE PAID FOR ANY timber standing or felled. 479-8168.

65 BUILDING SUPPLIES

STEWART AND HUDSON
Building Supply Centre

INSULATION — ROLLS R7 — 2½" — COVERS 100 SQ. FT. 5.99

GARDEN TOOLS
Shovels 2.99
Rakes 2.79
Hoes 2.29
7-16" garden hose—50 ft. From $2.44

FENCE STAIN
Red, green, brown gal. 2.99
4" Stain Brushes 2.44

Clear Cedar Lattice—1⅜" 5c lin. ft.
Garden Stakes
47" doz. 75c
48" doz. 89c

2 mil Poly—500 Sq. Ft. roll 2.99
White Exterior Paint gal. 4.49

Good selection of paint brushes from 99c

5 yr. light bulbs ½ price 2 for 89c

OZITE — Indoor — Outdoor
8 colours — 2.66 Sq. Yd.

SEE MICKY MAJOCHA FOR ALL YOUR CARPET NEEDS
OVER 200 ROLLS OF CARPET IN STOCK!

OPEN MON. THROUGH SAT. 7:30-5:30—386-3211
400 Gorge Rd. East
STEWART AND HUDSON

Cubbon on Cook

Lumber and Building Supplies

2¼-3¼ Com. Nails 50 lb.	8.95
2x10 Util. 1000 ft.	$139.00
2x4-6 foot M run 1000 ft.	$75.00
¾ 4x8 No. 1 sen	$27.95
MAHOG. LUMBER PANELLING	
K. D. 1x4 Per 1000.	425.00
Also 1x6 Mahog panelling	¾ 4x8 9.95
Sanded Ply	$14.95
Arborite-Formica 4x8 from	14.99
¼ 4x8 Gyproc	2.39
Red, Green, Black Roll Roof	6.99
90 Pound Black Roll Roof	5.88
4x8 Pre-Fin panelling from	3.99
Reject doors from	3.99

Open 8 a.m. to 5:30 p.m. 6 days
Also Friday nites til 9:00 p.m.
1720 Cook Street 384-8181

why pay more?

2x4x8 util.	each 75c
2x4 approx. 8-ft. econ.	each 49c
2x4x6 s and b	each 65c
approx. 1 000 bm misc. lumber	49.95
plastic watering cans	$2.75
7-16 plastic hose, 50 ft.	$2.75

we have garden seeds, peat moss, gardening tools, our poultry wire is in, all sizes. glass cut to size.

fast courteous delivery
store hours, 8 a.m.-5:30 p.m.
open seven days a week

langford building supply and hardware ltd.
940 goldstream ave. 478-1724

S. J. PEDEN LTD.

FIR PLYWOOD

4x8x(1-16 factory grade	$10.40
4x8x5/16 unsanded	$ 4.50
4x8x⅜ unsanded	$ 8.60

We have in stock a full range of 4" and 6" Transite sewer pipe and fittings.

Building a camper or trailer? Plans and all materials in stock at reasonable prices.

S. J. PEDEN LTD.
2855 QUESNEL ST., 386-3464

COLUMBIA
READY-MIX LTD.
—ready-mix concrete
—sand
—gravel
—drain rock
—fill materials
Phone 478-1701
860 Attree Rd.

SAANICH LUMBER YARDS
3041 Douglas St., 385-2486
NIGHT PHONE 479-1423
Materials for 12x21 carport

Attached approx.	$190.00
Sabot Kit (sailing)	$39.00
Pram dinghy kit	$32.50
8'x10' greenhouse	$175.00
Work bench	$10.50
Garden sheds, 6'x8'	$109.16

WHY PAY MORE?
Special sale on new lumber
$87 per F.B.M. and up. Free estimates
IDEAL SAWMILL LTD. 385-0441

29 SQUARE HEAVY, QUALITY, 18" shakes. $32.50 sq. Phone 658-8081.

CEDAR SHAKES, HAND SPLIT, quality inspected, will deliver, reasonable. 337-5691.

USED RED BRICKS, SAND AND GRAVEL. OK TRUCKING CO LTD., 760 TOPAZ, 386-3414.

70 MUSICAL INSTRUMENTS

FENDER NEWPORTER ACOUstic guitar, $140 or offer. 384-5105, 7 p.m.

PIANO TUNER — CRAFTSMAN NORMAN DUCKWORTH. 383-3083.

HAMMOND CADETT ORGAN, excellent condition, $600. 479-4635.

WURLITZER ELECTRIC PIANO, excellent condition, $550. 382-6702.

70 MUSICAL INSTRUMENT

Woodward's

USED HAMMOND ORGAN in new condition with reverse and percussion, TWO KEYBOARDS and 13 PEDALS, $895.00. Convenient credit terms. WOODWARD'S MAYFAIR 2ND FLOOR

"CAMCO DRUMS"
Triple Tom set in walnut finish. Double Tom set in ebony finish. Hi Hats, pedals, cymbal stands and accessories. Also in stock Sonor, Fibes, Coronet.

SOUND SOURCE MUSIC
A place for discriminating musicians
2250 Oak Bay 598-3514

KIMBALL ORGANS
featuring "THE ENTERTAINER" (world's easiest organ to play)
1 Yr. free lessons with purchase
GULBRANSEN ORGANS
with piano, rhythm and Leslie
PARAGON MUSIC LTD.
For quality and service
Hillside Shopping Centre 385-5275

GIBSON GUITARS GALORE!! Acoustics, Electrics, basses, humbucking pick-ups, gauged strings. — all at
HALL-FAIRFIELD MUSIC CENTRE LIMITED
728 FORT ST. 385-8342
"Your one-stop Music Centre"

COMPLETE SELECTION OF guitars from under $20 to over $500. Amplifiers from $40-$1000. Complete stock of accessories at
TALISMAN MUSIC
939 Yates 384-9222

HAMMOND CHORD ORGAN EXCEPTIONAL CONDITION $795.
REGINALD STONE ORGAN STUDIO
1517 Quadra 383-0239

WURLITZER ORGANS
2 new models just arrived with more value than ever. See for yourself at
SCOTT PIANO and ORGAN
612 FORT ST. 384-4623

ACCORDION "VARDES" 120 bass, six switches, $250. Immaculate condition. Phone weekdays before 2 p.m., Saturday, Sunday all day. 478-4953.

EPIPHONE TEXAN, SUNBURST finish, Grover machine heads, good condition, with case, $300. Hagstrum 12-string, excellent condition, $185. 382-5397.

VICTORIA SOUND CENTRE
Gibson J—160E electric jumbo flat top. This rarely seen guitar is immaculate.
1315 Government St. 385-[illegible]

HAMMOND ORGAN STUDIOS
Sales, Service, Lessons
3400 Douglas St.
388-9177

NELSON'S MUSIC CENTRE
Sales - Service - Instruction
1320 Broad St. 385-9728

THOMAS ORGAN
The choice of Lawrence Welk.
GLEESON MUSIC
707 Fort 388-9632

YAMAHA B6 ELECTRIC ORGAN with mini-pops attachment. New, $1200. Asking $850. 384-1001.

MOOG SYNTHESIZER AND electric piano. Best offers. 384-3571.

STUDENT AMPS CHEAP!
Soft Sounds Music
2031 Oak Bay 598-1524

CLARINET, BOOSEY AND Hawkes, Edgeware, $75. 382-1949 after 5.

3 PICKUP SOLID BODY GUITAR, solo rhythm switch, like new. 382-8525 after 4 p.m.

WILL RENT OR STORE PIANO for summer months. Tony 592-0608.

PIANO TUNER AVAILABLE. $15. 477-6439.

PIANO INSTRUCTOR AVAILable for summer months. 477-6439.

BOOSEY AND HAWKES C Flute, $85. 477-8479.

BASS GUITAR AND CASE, GOOD condition. 477-5437.

71 MUSIC TEACHERS

MUSIC IS FUN!
LET YOUR LEISURE HOURS WORK FOR YOU THIS SUMMER. LEARN TO PLAY THE INSTRUMENT OF YOUR CHOICE.
BERNIE PORTER MUSIC
725 CALEDONIA AVE.
382-9542, 384-0641
DRIVE-IN — PARK FREE
OPEN TILL 9 MON. - FRI.

77 MOTORCYCLES

WOW!

SPORTSTER tanks (steel)	$39.95
OIL TANKS (polished)	$39.95
RISERS (8 types) from	$14.95
SPOOL WHEELS (21" c-w tire, laced and trued)	$79.95
SPRINGER FORKS (all makes)	$249.95
Extended tubes from	$59.95 pair
TWEEK bars (U.S. Made) any make	$19.95
KING and QUEEN Seats	$79.95
HARLEY WHEEL — incl. tire tube, chrome 16" rim and chrome spoke set. Installed.	$149.95

For TRI, BSA, Yam, Honda, Norton.

Vancouver Island's largest sissy bar collection $13.95 to $59.95

Much, much more AT

MULLINS MARINE SALES LTD.
925 Yates St. 382-1928

USED SPECIALS
71 CL 100 Honda $395
71 CB 100 Honda $345
65 S.T. Honda $150
72 250 Yam. Enduro $750
70 250 Suzuki $425
69 B.S.A. $525
72 750 Kawasaki $1395
at
KAWASAKI CITY
3220 Douglas 383-9525

If you're not looking for a used bike, come and see our new 90 cc MINI ENDURO.

TOM McKENZIE'S MC SERVICE We must be the best or all the other dealers wouldn't dislike us. Kawasaki Super tuning our specialty.
Div. FREDERICK MOTORCYCLES
616 Queens 383-4632

BMW
1971 R50-5 in excellent condition. Only 12,000 miles. Asking $1500 or look at trade. 656-1036.

1971 MONTESSA 250 CC, $600. 1969 Yam 250 Twin $295. 1971 Yam 175 Enduro $595. 1972 Yam 175 Enduro $695. Call Rick Russell, 386-0994, 24 hour.

FOR SALE 1970 YAMAHA 250 street, low mileage, excellent condition, $575 or nearest offer. 385-7206.

'73 KAWASAKI 500, CHOICE CONdition. Low mileage, take 250 Enduro. 479-4297.

1970 YAMAHA 650, CUSTOM paint, saddle bags, helmet, $895. 382-4166.

1972 HONDA 70 SCOOTER, 600 miles, as new. Must be seen, $300. 477-8888.

HARLEY 74, COMPLETELY chopped and rebuilt. Phone 382-9968.

MONTESA — KULTACO
Victoria MOTORCYCLE Sales
382-7905 1551 Pear St.

'72 HONDA SL 100 WITH HELmets and extras, $400. 477-2721.

55 C.C TRAIL BIKE WITH 4-speed trans. 384-0104.

'69 YAMAHA ENDURO 250, extra parts, $350. 479-4534.

1972 HONDA 70 SL MOTO CROSS. Immaculate, $375. 477-5152.

350—4 CYLINDER HONDA, $1350 or offers. 478-3292.

'72 250 HONDA, HELMETS, FACE shield and gloves. Offers. 385-5346.

250 YAMAHA ENDURO. $500. 382-3286.

71 HARLEY, 125 CC. TRAIL AND street. 386-6685.

'72 HONDA 500 FOUR CUSTOM paint, immaculate. 385-1866 after 6.

1967 YAMAHA 350 OR OFFERS. 490 Cecelia Road.

77 MOTORCYCLES

WORLD PLEASURE

EXCITING USED SPECIALS!

'69 TRIUMPH BONNEVILLE very nice! $995
NO MONEY DOWN $35 MO.

'72 HONDA CB-350 4 $1169
NO MONEY DOWN $41 MO.

'71 BSA LIGHTNING $929
NO MONEY DOWN $39 MO.

'70 BSA 500 TWIN $575
Runs A-1
NO MONEY DOWN $20 MO.

'72 HONDA 350 TWIN $895
NO MONEY DOWN $31 MO.

'73 YAMAHA 750 $1695
NO MONEY DOWN $59 MO.

36 MONTHS TO PAY with NO MONEY DOWN and NO PY'TS 'TIL AUG. 15TH

MANY MORE USED BIKES TO CHOOSE

NEW HONDAS GALORE! Buy with confidence from B.C.'s LARGEST HONDA DEALER!

WORLD PLEASURE
386-8424 3388 Douglas 382-2222
"Next to Red Lion"
9-9, Saturday 'til 6
O1516

1970 TRIUMPH 500 Tiger "100"

1973 HONDA 750 Low Mileage

1971 HONDA 450 Double overhead cam

1968 YAMAHA 180

These bikes are in excellent condition.

Remember at METRO All Reasonable Offers Will be Accepted

METRO TOYOTA
386-3516

COMPARE!!

1973 TRIUMPH 750 cc TWINS
5-speeds
disc brakes
super handling
under 400 lbs.
quality that lasts
well-known high resale value

Single carb "TIGER" only $1745
Dual carb "BONNEVILLE" only $1850

EASY, EASY TERMS
Highest trade-in allowances.
Available now at
MULLINS MARINE SALES LTD.
925 Yates St. 382-1928

SUZUKI MOTORCYCLES
LOTS OF TRAIL BIKES

MT 50 cc	Mini Bike
RV 50 cc	Recreational
RV 90 cc	Recreational
TS 90 cc	Enduro 5-speed
TC 100 cc	Trail dual 4-speed
TS 100 cc	Enduro 5-speed
TC 125 cc	Trail dual 4-speed
TS 125 cc	Enduro 5-speed
TS 185 cc	Enduro 5-speed
TS 250 cc	Enduro 5-speed
ALSO	
MX 125 cc	Motocross

See these bikes at
FREDERICK MOTORS
Your Suzuki Dealer
616 Queens Ave. 383-0823

HONDA HONDA HONDA
See us before you buy at
BROOKLANDS MOTORCYCLES
937 Fort 383-5926

POWER TOWN MOTORCYCLE SERVICE
Free oil change with tune-up. Performance tuning, service, all makes of bikes. Reasonable rates. 833 Admirals 384-1249

BARGAINS, MUST SELL 50 CC Susuki 69, 120 CC Suzuki 71, as new. Car carriers, and helmets free. 386-7289 No. 601 Beckley Manor, Dallas Rd.

MINIBIKES BY KEYSTONE
Sales — Service — Parts
Bikes priced from $189.95
VIC LAWNMOWER HOSPITAL
834 Johnson 386-8338

1970 HONDA MINI TRAIL, 50 CC, 3-speed, street legal. Complete with chrome luggage rack and bumper carrier, $225. 479-5348 after 5.

KEN PRASING EQUIPMENT Motorcycle service and repair. 2539 Selwyn Road, Langford. 478-1182.

'71 HONDA, CB450, HELMET, sissy bar, carrier. Good shape, 3700 miles. $850 firm. 746-7819, Duncan.

'72 HONDA, 8,500 MILES, EXcellent condition. Best offer. Call 388-1603. Leave name and number, ask for John Heenan.

250 BSA, EXCELLENT CONDItion, $300 or best offer. 478-8491 or 478-7141.

1970 450 HONDA, 2400 MILES, $700 firm. 477-5551.

1971 HONDA CL 100, EXCELLENT condition, $400. 592-9638.

1969 YAMAHA, REBUILT, $300 or offers. 385-3764.

1966 305 HONDA. REBUILT motor, $350 firm. 598-2500.

TRADE YAMAHA TWIN FOR trail. 478-1838.

78 BICYCLES

OAK BAY AND ESQUIMALT BICYCLE SHOPS
Two locations to serve you better
Full line of parts and accessories
EASY TERMS AVAILABLE
1968 Oak Bay 1211 Esquimalt
598-4111 388-6712

Robinson's
Since 1929
Bicycle Sales and Service
1307 Broad St. 385-3429

3 HORSEPOWER MINI-BIKE, $130; Raleigh Grand Prix 10-speed, $100; girl's 3-speed Glider, $35. 477-1693.

LADIES OR GIRLS 3-SPEED Raleigh bicycle in excellent condition, $45. 656-1530.

CCM GIRLS BIKE, 24¼ INCH tires, good condition. $25. Phone 658-8049.

CHILD'S 20" CCM CONVERTible bicycle, $30 or best offer. 383-5448.

GITANE 10-SPEED. FAIR CONDItion, $85. Call 592-9864.

10-SPEED, RALEIGH GLIDER, boy's. $50. 592-6073.

BICYLLES AT COST
Pearson's 386-8424

10-SPEED JAGUAR GOOD CONdition, phone 386-9881 after 5 p.m.

WANTED: ONE 10-SPEED PEUgeot, 592-3908.

27" PEUGEOT 10-SPEED. NEW condition, $75. 658-5128.

78 BICYCLES

10-SPEEDS

		Dn.	Mo.
Ladies Eliminator	$84.95	$10	$5
Firebird	$89.95	$10	$5
Monshee	$104.95	$10	$5
Monshee Deluxe	$109.95	$10	$5
Gitane	$125.00	$10	$6
Gitane Deluxe	$135.00	$15	$6
Gitane S.S.	$149.95	$15	$7

—1-Year warranty on all bikes
—All terms O.A.C. up to 2 years on balance.
—Over 500 bikes to choose from at
MULLINS MARINE SALES LTD.
925 Yates St. 382-1928

Russ Hay On Government
Between Bay and Hillside
PEUGEOT—APOLLO—RALEIGH
CENTURION—BRC—HUSTLER
and others
Brand name sales and specials
3 and 10-speeds from $69.88.
EASY TERMS — REPAIRS
ACCESSORIES — PARTS
2542 Government 384-4722

GORDON'S SPORTING GOODS
1030 Hillside 382-5815
One of Victoria's largest selections of 10-speed bikes. We will not be undersold.
MONSHEE 10-speed, reg. $110 SALE $99.95
MINI-PACK SACKS, spec. $2.29
Open Fri. nite 'til 9
TRADES Welcome
TERMS Available

LADIES APOLLO 10-SPEED, child seat, fenders, nearly new. $95. 658-5048.

BOY'S BIKE, FAIR CONDITION, 26" wheels, $17. 382-2836.

80 BOATS AND MARINE

BOSUN'S MARINA
SPECIAL FEATURES

38' Older COMMAND BRIDGE displacement cruiser. Here is a fine family cruiser for four or five aboard. Oil range, propane fridge, radio phone, sounder, auto pilot, electric anchor winch, dinghy on davits—for only $10,000.

49' 8 metre CLASSIC SLOOP. Built by Camper-Nicholson, African mahogany on composite steel and oak frames, laid teak decks, Spanish Mahogany cabin, full sail inventory, pulpits, life-lines, radio, depth finder, Atomic 4. Original owner-syndicate included George V. $13,000.

30' Yawl, mahogany on oak, fibreglassed, built by Canoe Cove Shipyards 1961. Atomic 4, main, hip, genoa, mizzen, staysail, spinnaker, S.S. rigging, aluminum masts, life lines, pulpits. Boat is completely equipped for cruising-racing. $12,000.

SAIL
Cal 30 with Atomic 4 inboard $18,000
Pacific 30 with 4-cycle Gray $16,500
Spencer 32 2-cyl. diesel $16,500
Hughes 38—full race equipped $32,000
40' Garden Ketch $42,500
Star with all rigging, sails and trailer Offers

POWER
25' Bertram $14,500
26' Displacement Cruiser $3,800
30' F-G Cruiser, ideal sportfisher $18,750
28' Fly-bridge Trojan $21,000
32' Spencercraft $16,500
34' Grenfell Express Cruiser $28,000
38' Bridge Deck Cruiser $9,000
40' Garden Motor Cruiser twin diesels $53,000
44' Fly-Bridge Express Cruiser, twin diesels $41,000
45' Monk Coho bridgedeck cruiser $65,000

10775 MacDonald Park Road
656-5558
P. O. Box 2001,
Sidney, B.C.

NEW!! NEW!!
BAYLINER Boats
'Pride in Excellence'
16' to 26'
Now At
HORWOOD MARINE LTD.
(Div. of Horwood Mazda)
Pandora Ave.
(across from B.C. Hydro)
385-1451
See Them TODAY!!

VAN ISLE MARINA

BOAT SALE DOCK—one berth free today. Reserve space now to sell your boat.

42' STEPHENS twin screw family cruiser. The ideal yacht for extended cruising. Price includes boathouse $40,000.

28' TROJAN, Command bridge $19,500.

28' SUPERCRAFT, twin I-O $15,500.

30' CHRIS, Twin Screw $13,750.

31' DIESEL Cruiser $ 9,500.

20' BERTRAM, cuddy cabin $8,950.

22' SANGSTER, 150 h.p. Chrysler $ 7,600.

27' CRUISER, fast $ 7,000.

21' DAY SAILER $ 3,500.

These and many more fine craft are offered through our brokerage department. Please ask for Geoff Simpson any time.

VAN ISLE MARINA CO. LTD.
Tsehum Harbour Sidney, B.C.
656-1138 P.O. Box 2130

K—C THERMO GLASS BOATS
EVINRUDE MOTORS
EZ LOAD TRAILERS

ALL BAY MARINA
SALES MOTORS TRAILERS SALES PARTS SERVICE
2238 HARBOUR, SIDNEY • 656-3167

22' SANGSTER DOLPHIN fibreglass 1972 model, 188 hp Mercury inboard outboard, 90 hours, 10 hp Mercury outboard 3 hours, speed 40 knots. Sleeps 4. Full galley. Electric water. Custom interior and exterior. $8200. 479-3035.

RACE TIME AGAIN
For fittings, safety equipment, clothing, pumps, sail mending tape and sealers, see us at
SHIP CHANDLERS (McQUADES)
383-1141 1252 Wharf St.

17' ALL FIBREGLASS HARDTOP runabout with 85 h.p. Evinrude outboard and tilt boom trailer. All in excellent condition, $1625 or any reasonable offer. 656-4006.

16 FT. FIBREGLASSED PLYwood boat with hardtop cabin, heavy duty trailer, 50 h.p. Merc. $1600 or best offer. 642-5191 or 386-0468.

PACIFIC AUTO MARINE
Shawnigan Lake Village 743-5122
V-Drives, jet units, conversion kits, inboard hardware and accessories. Open till 8 Wed. and Fri.

JENKINS MARINE
Building, renovations, and repairs on wood and fibreglass boats. Custom fibreglassing. 479-2244, 479-6038.

9' FIBREGLASS MOTOR BOAT with wheel, controls, oar locks, etc. Good condition. $150. Phone 658-8318.

14' HURSTON GLASCRAFT, 7 motors, tilt trailer. 478-3131.

80 BOATS and MARINE

WORLD PLEASURE

OUTBOARD
Marine
ENJUNE
C-H-R-Y-S-L-E-R
CLEARANCE

We have a few '72 CHRYSLER outboards still left! We're going to clear them out —
YOU GET THE SAVING!
FISHERMEN!

'72 CHRYSLER 8 H.P.
Reg. $550
ENJUNE
CLEARANCE $449
NO MONEY DOWN $15 MO.

'72 CHRYSLER 12.9 H.P.
Reg. $690
ENJUNE
CLEARANCE $559
NO MONEY DOWN $19 MO.

'72 CHRYSLER 20 H.P.
Reg. $740
ENJUNE
CLEARANCE $599
NO MONEY DOWN $21 mo.

'72 CHRYSLER 35 H.P.
Reg. $929
ENJUNE
CLEARANCE $769
NO MONEY DOWN $27 MO.

36 MOS. TO PAY
NO MONEY DOWN
and
NO PAY'TS 'TIL AUG. 15TH

NOTICE TO BOAT WATCHERS!!
A new fleet of REINELLS just arrived yesterday from the factory. Come on down and take a look while the selection is good — THEY'RE MOVING FAST!

WORLD PLEASURE
386-8424 3388 Douglas 382-2222
"Next to Clare Anderson's Red Lion"
9-9, Saturday 'til 5
WESTPORT OFFICE
2075 Tyron Rd.
656-5435

"It's the service that sets us apart"
SPRINGBOK ALUMINUM

	Reg.	Sale
9-ft. Scamper	$238	$220
11-ft. Cartop	$309	$265
11-ft Canoe	$259	$220
12-ft. Seasprite	$355	$320
14-ft. Sportsman	$481	$415
14-ft. Camper	$583	$510

USED OUTBOARD MOTORS
'70 model 6-hp Johnson $ 285
'72 model 6-hp Johnson, long 350
'72 model 6-hp Johnson 320
'72 model 50-hp Johnson 995
'70 model 65-hp Mercury 995
'72 model 55-hp Bearcat 1195

GIBSON POWERCRAFT CENTRE LTD.
2520 Gov't. (Near Bay St.)
382-8291
2300 Canoe Cove Rd., N. Saanich
656-4365

S. J. PEDEN LTD.
BOATERS — BUILDERS?
We sell the following items, most of which are now on display and in stock.

Propane oven ranges, hot plates, 3-way fridges, heaters, Norcold 12-volt and 110-V. fridges, Magna-Cold ice box-to-fridge conversions, damp chasers, Porta-Potti toilets, toilet chemical, plastic water tanks, pumps, sinks, 12-volt low drain flourescent and 12-volt interior lights, table legs, hardware, ice boxes, interior panelling, vinyl headliner, styrofoam insulation.

SPECIAL
Monomatic 12-volt recirculating toilets, ideal for boats, only $149.95.

S. J. PEDEN LTD.
2855 Quesnel St. 386-3464

SKI BOATS AT WHOLESALE PRICE
2 only, Cougar outboard ski-boats. Metal flake finish, $1495. List $1995. 748-8975, 748-1224 Duncan.

16 FT. TRAVELLER FIBREglass, 65 h.p. Mercury, electric start, full canvas, sleeper seats, 3 fuel tanks, inspected tilt trailer, life jackets, rod holders and trailer hitch included. $1950. Phone 652-3186.

12' ALUMINUM CRESTLINER lapstrake, 6 horse Merc and day tank, Merc controls, steering, padded seats, floor mats, life belts, rod holders, trailer with shocks and spare tire. Asking $595. Ph. 479-2722.

12' CATAMARAN COMPLETE with sail, stainless steel rigging, fibreglass bottom, trailer and dinghy, $350 or best offer. 1052 Topaz Avenue, 382-9505.

18' FIBREGLASS OVER PLYwood cabin cruiser, 33 hp Johnson electric, mechanical steering, etc. $1500 or offers. View at Gilperts Marina, or phone 652-1887.

24' REINELL CRUISER, VOLVO inboard-outboard, only 30 hours, illness forces sale. $9950 including tax and many extras. At Schooner Cove Marina, Nanoose or 479-4161.

17½ FOOT CABIN CRUISER AND Heavy Duty Boat Trailer. Newly Rebuilt 75 Horse Johnson Motor, all for only $1795 Gem Motor Sales 385-4311.

14 FT. 8" FIBREGLASS BOAT, motor and trailer. Extras. Can finance; $55 per month, or cash offer to $1495. 384-2868.

19' FIBREGLASS TRAVELLER, 150 hp OMC inboard-outboard. Sleeper seats. Full camper top. 8-channel radio-telephone. Low hours. 592-6940.

SAIL MAKING, REPAIRS, dinghy sails in stock. Sailing instruction. John Barker, 656-2770, Sidney.

27' HALLIDAY SLOOP, COPPER fastened yellow cedar on oak, dacron sails, stainless rig. $5,500. Box 385, Nanaimo.

31' DOUBLE ENDED CARGO vessel, beautiful condition. $2000. Can be seen at 10661 MacDonald Park Road.

VANCOUVER ISLAND REPREsentatives for Coronada Scampi and Islander Yachts. Duncan. 746-5721.

14½' FIBREGLASS BOAT WITH trailer, 35 hp electric start, ski equipment, $750. 3928 Hobbs, 477-2850.

30' MOTOR CRUISER, EXTENsively overhauled, complete with tender and outboard. $2500. 656-2985.

WANTED: BOAT TRAILER TO fit 17' Deep V, 2400 lb. size. Must have brakes. Any condition. 385-4648.

12 FT. SAILBOAT, POLYStyrene, unsinkable, aluminum mast and spars, 45 square feet nylon sail. Offers. 385-8594.

14 FT. FIBREGLASSED PLYwood boat, 33 h.p. motor, and trailer, 386-1041.

CANOE COVE MARINA
Yacht Brokerage
Sidney, B.C., 656-3915

WANTED 14'-16' ALUMINUM boat, oars, small outboard, 10-30 h.p. Phone 477-9716.

14' BOAT ON TRAILER WITH 18 h.p. engine, good condition, also 8' dinghy. 656-5430.

25' TROJAN 1973 FIBREGLASS, 225 Chrysler, teak decks, galley, hardtop, 40 hours, $14,900. 477-8368.

WANTED FRONTIERSMAN Canoe, 16' ft. Prospector model. Phone 479-6293.

80 BOATS and MARINE

SPECIAL
15' VANGUARD
SLEEPER SEATS
FOAM FLOATATION
MECH. STEERING
CONV. TOP
40 H.P. MERC.
EZ-LOADER TRAILER
COMPLETE AT
ONLY $2853

SEA & SKI SPORTS WORLD
642 Burnside East
388-5561
Division of Garden City Auto Sales Ltd.

Save with
BOATLAND BARGAINS

14'4" KENCRAFT — Sleeper seats, 40 h.p. Merc. and controls, 900 lb. Road Runner trailer.
PACKAGE PRICE $2088.00

15' CAL-GLASS — Safety glass windshield, sleeper seats, bow rails, camper top, 1972 40 h.p. Merc. and controls, 900 lb. Road Runner trailer.
PACKAGE PRICE $2295.00

15' CAL-GLASS — Safety glass walk-thru windshield, sleeper seats, bow rails, camper top, 50 h.p. Merc. and controls, 1200 lb. Road Runner Trailer.
PACKAGE PRICE $2795.00

DEMO
21' REINELL R.U. 3240 Command Bridge, 188 h.p. Mercruiser, power steering, full instrumentation, complete galley, marine.
DEMO PRICE $10,900.00

DUNCAN Boatland
6045 Trans Canada Hwy.
Duncan 746-4158

NOW IN STOCK
Sailing Directions
BRITISH COLUMBIA COAST
(SOUTH PORTION)
VOLUME 1—8TH EDITION
1973
ILLUSTRATED—344 PAGES
(FORMERLY B.C. PILOT)
Volume 1
$5.00
PLUS 5% Prov. Tax
B

MARINE

A

Scuba Instruction
Instructor: Dan Hall
Certified by N.A.U.I., Y.M.C.A. and B.C. Safety Council. Course dates, June 14th and July 9th. Phone Bill Young 383-2522 days, Dan Hall 478-7808 evenings.

DIVERS
Be warm and comfortable in a made in Canada wet suit. Colors, quality and prices. Check and compare. N.A.U.I. scuba course starts June 13, 832 Fisgard.
FRANK WHITE'S SCUBA SHOP

93 CAMERAS, SUPPLIES AND PHOTO FINISHING

SIMPSONS Sears

Minolta Camera SPECIAL
Buy a Complete S.L.R. CAMERA KIT
—MINOLTA S.R.T. 100
—CUSTOM MINOLTA GADGET BAG
—135-MM 3-5 AUTOMATIC LENS
—ELECTRONIC FLASH
—FILM AND BATTERIES
ONLY $274.88
ALSO
See the Latest MINOLTA S.R.T. 102
Mr. Denis Mason
AND HIS ASSISTANT WILL BE ON HAND ON
Thurs. - Fri. - Sat.
To Answer Your Inquiries
388-9111
LOCAL 203

Hilton Photo Supplies Ltd.
Trans-Canada Highway Chemainus
Canadian Photographic Directory and Pricing Guide. Section one free.
Drawer 750 Ph. 246-3311

HASSELBLAD 500 C FOR SALE, world's best camera complete with Planar 80 mm standard lens, Sonnar 150 mm telephoto lens, extra 2¼x1518 film magazine, lens shades, filters, proxars, Weston Exposure meter, heavy tripod, Megablitz flash unit, etc. Comes with original carrying case. New price Approx. $2300. A steal for $1300. Will consider 35 mm camera as part payment. 478-2128 after 5 p.m.

BILL'S PHOTO SUPPLY
SUPER SPECIAL ON Electronic pocket Calculator
Now only $109.95
Ltd. stocks
1672 DOUGLAS 383-7443

VPS
— Fast fotofinishing at —
— Low, low prices at —
VICTORIA PHOTO SUPPLY
1015 Douglas St. 385-3458

WE PAY CASH
CASH
for used cameras, accessories, darkroom equipment, etc.
ELECTRIC EYE 386-0333

MAMIYA SEKOR FL.8 LENS, telephoto, plus accessories $175. Complete dark room, enlarger, dryer, chemicals, etc. $75. 652-3579.

OPEMUS 11A ENLARGER 75 MM Belar 4.5 lens, foot pedal, developing tank, Ansco printer, trays, etc., $125. 598-3206.

EXCELLENT MAMIYA RB67 with one 2¼ - 3¼ back, 90mm lens. Perfect condition, $550. 748-1344 or 743-2725 evenings.

ONE MAMIYA RB67, PERFECT condition. Call collect, 748-1344 or 743-2725 Duncan.

ROLLEIFLEX CAMERA AND CASE, $150. 384-9678.

96 RANGES, STOVES AND FURNACES

FRIGIDAIRE ELECTRIC RANGE, large oven, automatic timer, $100. 385-4239.

24" VIKING STOVE, $50. PHONE between 5-6 p.m. 384-3708.

USED HIDE-A-BED. GOOD CONDITION $100. Capri Motel. 384-0521.

97 FURNITURE

LIVING ROOM SUITE, EXCELLENT condition, asking $125. Phone 592-6651, 592-2882.

DOUBLE BED SIZE ROLLAWAY cot, used only once, reasonable. 383-8687.

BOX SPRING AND MATTRESS, full size, excellent condition, $45. 598-1473.

BEDROOM SUITE FOR SALE. IN good condition. 382-0731 for more information.

SPOT CASH
For good furniture-appliances
ROYAL FURNITURE 388-9021

NEAR NEW QUEEN SIZE SEALY bed and frame, 3 sets sheets. Mattress cover. $300. 384-9806, 6-7 p.m.

SPANISH STYLE CHEST OF drawers, triple dresser base, new, sacrifice. 384-0471.

LARGE ROUND OAK DINING room table, with 5 leaves, 9 chairs with leather. 382-5621.

DOUBLE BED MATTRESS AND box spring, headboard and 2 dressers. 479-3462.

TOP QUALITY CUSTOM BUILT chesterfield, beige; tapestry chair, fluted back; table lamps. 598-2380.

HANDCRAFTED MAHOGANY Desks. 656-1496.

5-PIECE DINETTE, SWIVEL chairs, like new. 385-6297.

RED MAHOGANY BEDROOM suite, $225. 598-2733.

DROP ENDS LOVE SEAT, AS new, $75. 383-9381.

COUCH, $8; DRESSER, $5
386-7910

97 FURNITURE

VILAS
Genuine Vilas furniture. We ship anywhere in B.C. Brochures on request. Continental Furniture, 716 Johnson street. 386-2458.

DISPLAY SUITE
Four rooms of fine quality spanish style furniture must be sold. Reduced to clear. For app. to view call agent J. Snare, 386-2450. Eve. 382-8062 Continental Furniture.

QUALITY FURNITURE, RUGS and furnishings including Baetz 8 piece dining room suite, 2 bedroom suits, Coombes chesterfield and chair. Needle point chairs and stools. All French Provincial. Many outstanding items. 598-5049.

BUY—SELL—APPRAISE
KILSHAW'S AUCTIONEERS
1115 Fort 384-6441

PAY CASH AND SAVE
PANDORA FURNITURE LTD.
See Our Ad Under Miscellaneous
NEW AND USED FURNITURE
1050 PANDORA AVE.
383-6319

LARGE BLOND ARBORITE dinette set; propane dryer; larger electric stove; double bed, base and mattress; miscellaneous furniture. 656-5422 days, 656-4898 evenings.

MOVING EAST YOU SAVE THE freight cost. Beautiful 2 piece beige and gold chesterfield. Used only 3 months, like new. Cost $549 will sacrifice for $299. 382-1292 between 5-7 p.m.

LUNDS AUCTIONEERS
WE BUY AND APPRAISE
926 Fort 386-3308

2 CHESTERFIELD CHAIRS, $20 each. 1 double bed with radio headboard and spring, $30. 384-1992.

CHESTERFIELD AND CHAIR; 3 dressers; 2 beds, 1 roll-a-way; book shelves; crib and high chair, shag rug, hall runner. 385-2958.

WATER BED MATTRESSES, ALL sizes, regular $39.95, sell price $19.95. MacDonald's Furniture, 1420 Broad St., 383-1171.

DOUBLE WATERBED COMPLETE $110. Bowfront Oval mirror dressing table. 592-4709.

98 TV, STEREO, RADIO SALES AND SERVICE

RENT
Electrohome COLOR TV
from $18.89 per month or try our
Rent To Own
with 3 year unconditional guarantee on all parts and labour and 6 years on picture tube
at
CITY CENTRE TV
3970 Shelbourne 477-6971
next to K-Mart in the Mall
10 a.m. to 10 p.m. daily.

Rent to Own
OR RENT
COLOR TV
$14 MONTH
(Minimum 3 months)
1 HOUR ACTION
Curtis Plaza TV
OPEN TILL 9 P.M.
382-7524
1544 FAIRFIELD
CALL NOW

MEADWELLS
TV AND STEREO
CLEARANCE
19" color console TV, beautiful unit for only $189.95
25" Electrohome black and white TV, steal for $59.95
RCA 26" color, brand new, fully automatic, reg. $799.95, to clear only $599.95
RCA component stereo, brand new with amplifier, record changer, speakers and stand. Reg. $469.95 to clear only $299.95.
2653 Douglas St. Parking in rear. Or 1544 Fairfield Rd. (in the plaza) Call now 383-9534 or 382-7524.

KENT'S LTD.
SERVICE Dept.
Specializing in Zenith RCA, Electrohome TVs — STEREOS
we also service other makes
Sales — Service — Rentals
KENT'S LTD.
742 FORT 383-7104

PHILIPS ELECTRON
383-5432
100 W. Burnside
PHILIPS MODULAR 4 COLOR TV

STEREO SALE CONTINUES
Featured today is the Admiral AM-FM stereo 4-channel 8-track at $249. and the recorder-player 8-track at $199.
BUTLER BROTHERS
1720 Douglas 383-6911
(ACROSS FROM THE BAY)

MUST SELL, OWNER LEAVING country, Sony stereo (HP 149 A). Built in cassette recorder, AM-FM, turntable with speakers, headphones, new cartridge, 6-months-old. Cost $350, sacrifice $275. 1111 Catherine between 5-9 p.m.

NOW IN STOCK
DAYTON WRIGHT ELECTROSTATIC SPEAKERS
CAV ELECTRONICS LTD.
758 YATES 388-6564

MEADWELL'S
Used TV bonanza from $25 and up, also color sets available. Rent to own plan available on new color TVs as low as $19 per month. Call now, 383-9354 or 382-7524.

NORESCO, DUAL, TANDBERG
Uher Akai Philips AKG.
Jordan Watts Sennheiser
HUDSON'S TAPE CENTRE
1543 Fort St. 382-0923

1972 21" ELECTROHOME COLOR TV. Repossession. Best offer. Must sell. Call Mr. Noble, 384-9311 or 384-1595.

HEADQUARTERS FOR CITIZEN band radios (C.B.) warehouse sales. Macdonald Furniture Mart, Pandora and Broad. 383-1171.

AMP, TURNTABLE, SPEAKERS, light organs, and octagon cabinet with fantastic sound and lights. $500. 382-3286.

SEARS TUNER-AMP, GARRARD 2025 automatic turntable, bass and dust cover. Two 2" speakers. $165. 477-2450.

RCA VICTOR BLACK AND white 23" TV. Maple cabinet, 3 years old. $100. A-1 shape. View at 7-3579 Quadra.

INFINITY SPEAKER SYSTEMS available through Richard's Record Shop, 1318 Government Street.

MUST SELL, SONY AM-FM 80-watt receiver, Sony speakers, Dual turn table, Sony reel to reel deck. Offers. 382-8378.

ADMIRAL 4 CHANNEL STEREO with 4 speakers. Now only $229.95.
ATLAS STEREO AND TV
763 Fort 385-2712

TWO DYNACO A 25 SPEAKERS, $120. Two Sony SS 610, speakers $100. 384-9783.

JOHNSON MESSENGER 1, $75. Mosley mobile whip, $15. Realistic mini-patrolman, $15. 383-0392.

KOSS PRO-4AA HEADPHONES, new, $30. Empire S.E.X. 999 cartridge, $20. 382-6702.

98 TV, STEREO, RADIO SALES AND SERVICE

Rent
OR
Rent to Own
— COLOR TV —
BLACK AND WHITE OR STEREO
Call Now
MAIS TV
Sales and Rentals
385-2435

BUTLER BROTHERS
RENT TV
1720 Douglas 383-6911
(ACROSS FROM THE BAY)

RENT A NEW
19" PHILCO COLOR TV
$25 monthly
or
$65 (3-mths)
C. TAYLER
HOME APPLIANCE LTD.
22 years in Victoria
383-3281

HAVE PURCHASED SIMPSONS Sears Silvertone color T.V. Selling Westinghouse 20" consolette T.V. Walnut cabinet, good condition $25. 382-9889.

TV PORTABLE A.C., D.C., power pack, cost $275, sell $125. Portable automatic record player A.C., D.C. Use both above in home, car, boat, or on the beach. $40. 477-6430.

SONY 666D STEREO TAPE deck; Roberts 997 stereo tape recorder; Sears 10" dual powered TV; bookshelf speakers; Sony car speakers. 642-5179.

HAVE PURCHASED SIMPSONS Sears Silvertone colour TV. Selling 19" G.E. black and white portable TV and stand. Good working order. $80. 383-2991.

TV RENTALS
From $7.00 PER MONTH
A reliable rental service
MAIS FURNITURE
1821 Cook St. 385-2435

COMPLETE REPAIR FACILITIES for all types of stereos at our new address.
NO. 4 — 2325 GOV'T
CORONA STEREO 388-5311

PHILIPS REEL TO REEL stereo tape recorder. 4 years old. Good Condition. Asking $125. 382-5080 after 6.

NEAR NEW ELECTROHOME console black and white TV. 388-6025 after 6.

URGENT, MUST SELL COLOUR TV in teak cabinet. 382-7991. 360 Beckley.

SMALL PHILIPS RECORD player, good condition, 2 years old, $35. Please phone 592-7429.

ELECTRA TAPE RECORDER, 4-track, 3-speed, 2 mikes, excellent condition. $130. 479-4461.

ADMIRAL BLACK AND WHITE 8" portable TV, near new, $60. 478-3143.

21" BLACK AND WHITE ADMIRAL T.V. 384-5470.

17" TABLE MODEL TV, IN PERFECT working order, $35. 385-1705.

25" RCA VICTOR TV, BLACK and white, best offer. 478-3809.

99 GROCERIES, MEAT AND PRODUCE

Shop at the
WAREHOUSE
3 Big Food Stores; 3475 Quadra, 47 Songhees, 877 Goldstream. Open Every Night 'til 9 p.m. Prices effective Langford Store Sunday 12 Noon-6 p.m. Thurs., Fri., Sat. at all stores. OPEN TO THE PUBLIC DAILY 9 A.M. TO 9 P.M. Open Saturdays til 6 p.m.
French's Prepared Mustard, 1-lb. jar 19c. Coffee, Nabob, reg. or fine grind, 89c lb. Cross Rib Roast of Beef, Grade A, 98c lb. Oranges, juicy fancy, 11 lbs. $1. Tomatoes, vine ripened, beefsteak, 2 lbs. 49c. Pet brand skim milk powder, 3 lb. box $1.29. Sunlight powder detergent, king size $1.59. McCain frozen French Fries or potato chips, large 3½ lb. bag 59c. Lean cottage rolls, sweet pickled Cryval, 79c lb. Rea-Lemon juice, large 25-oz. 49.

SAVE MONEY AT HARVEY'S
Fresh hamburger with added water and textured vegetable protein 69c lb.
Red brand sides of beef 97c lb.
Sides of pork 67c lb.
2709 QUADRA 383-2031

FREEZER ORDER SAVINGS
Red Brand Beef — Grade A, 93c lb. side cut, wrapped, quick frozen and delivered. Easy terms to suit you. Open Sundays.
JIM'S LOW COST
284 Belmont Road 478-3424

FRESHLY PICKED STRAWBERRIES, available now, at Le Coteau Berry Farm, 304 Walton Place off Oldfield Road. Place your orders for freezing berries, 658-5261.

ALBERT MEAT MARKET
Delmonico steaks 5½-6 oz. 59c ea.
Mince beef 79c lb.
New Zealand hinds 85c lb.
1811 Cook 383-3012

TOP QUALITY, LOW PRICE
Red Brand Beef, 93c a lb., side cut, wrapped, quick frozen.
Super Low Cost Market
899 Esquimalt Rd. 382-8196

FRESH LOCAL TOMATOES, beets, green onions, swiss chard, butter, lettuce, Valley Market 652-3422.

VICTORIA MEAT MARKET
COMPARE ANYWHERE
825 JOHNSON STREET

FIRBANK FARM
1180 ROYAL OAK AVE.
Fresh Eggs and Vegetables

WILLIAMS QUALITY MEATS
Local lamb sides $19.95 ea.
795 FORT 384-9613

TOMATOES, 30C LB.
6432 Pat Bay Highway

100 MISCELLANEOUS FOR SALE

POOL ROOM AND COFFEE shop closing out. 6 Brunswick 4x12 tables in excellent condition, fully equipped, 2 small deep fryers, 2 element counter stove, 1 Garland 18"x24" grill, Glass candy case, 8 hole ice cream freezer, 7 counter stools. Call 656-4221 anytime or 656-2307 Sunday only.

DEMO SALE
8 suite apartment, 902 and 904 McClure, electrical and plumbing fixtures, windows, doors, Pembroke bath, lumber, hardwood flooring, 2 hot water furnaces and rads, red used bricks. Saturday and Sunday only, 8-6.

MOVING SALE
2242 Sooke Road. Oak furniture and other unusual wooden pieces. Auto harp, 12 string classical guitar, batik, pictures, bric a brac, books, barbecue with motor, puppy pen, air cloud crates. Saturday and Sunday.

YARD AND ATTIC SALE, 613 Avalon Road, (West of Beacon Hill Park). Don't miss this one. Furniture, kitchen stuff, hardware, tools, clothes, and lots of miscellaneous stuff. Priced to sell quickly. Friday, Saturday and prices cut even further on Sunday.

VALANCE BRACKETS, BRUSH axe, solid picnic table with seat, iron railing, girl and boy bicycle, 4 horse rototiller, large plate glass windows, hardwood bunk beds and mattresses, roll-a-way cot and saw horses. Wanted: large propane tank. 477-8845.

GARAGE SALE. TIRES, JACKS, arborite, hollywood bed, record player, clarinet, orchestra music tape recorder, clothes, buggy, playpen, chemistry ware and miscellaneous. Saturday, June 2, 12 a.m. to 6 p.m. 4027 Cumberland Rd., off McKenzie.

HAVE PURCHASED SIMPSONS Sears Kenmore automatic washer and dryer, selling 10 year old Kenmore automatic washer and dryer, washer needs work, dryer in excellent condition. Both for $75. 385-2350.

100 MISCELLANEOUS FOR SALE

UNDER THE YELLOW SIGN
USED
Walnut Duncan Phyfe dining table, 4 chairs and buffet $99.95
Double dresser with mirrors, from $59.95
Teak dresser, 9-drawer, 79" long $159.95
Armless convertos, from $39.95
Hollywood bed units, 39", from $39.95
Hollywood bed units, 54", from $49.95
Metal 5-pce. dinette suites, from $29.95
Vanity and bench $39.95
Daybed $39.95
Large kidney coffee table $24.95
Long framed mirror $19.95
Corner table $19.95
Fancy plush vanity bench $9.95
Odd panel beds, from 5.00
Odd steel springs, from $5.00
Easy chairs, from $9.95
Electric floor polisher $19.95
NEW
Occasional tables, from $10.95
Rockers, from $39.95
2-Pce. chester suites, from $139.95
3-Pce. bedrm suites, from $119.95
AND MANY MORE BARGAINS TO BROWSE AROUND
FREE DELIVERY
BARGAIN ANNEX
VIEW ST.
Division of Standard Furniture
382-5111

MOVING, CHESTERFIELD, reciner chair, writing desk, walnut hall table, hall cabinet, easy chairs, 2 treadle sewing machines, oak chairs, end tables, lamps, paint spray outfit, extension ladders, carpets, runners, trunks, heavy pots, dishes, waffle iron, pocket books, toys, skates, track shoes, cactus plants. No dealers. 384-5353.

SMART SHOPPERS
"BUY-BETTER" at BETTER BUY
Furniture, bedding, carpeting, appliances, TV, stereos.
Our new location:
779 Pandora 385-1383

AUCTION
June 2, at 2316 Millstream Road. Complete stock of used building materials, 14' cedar boat, 1960 Merc 3-ton truck. Appliances, steel beams, books, old bottles. Painiting, dressers. Miscellaneous furniture, 19-speed bicycles. Old trunks. Miscellaneous antiques etc. To view 10 a.m.-1 p.m. Saturday.

USED EQUIPMENT
28" Atco $350
58— Toro Pro. $550
76" Toro Pro $695
21" Toro Greens mower $295
VIC. LAWNMOWER HOSPITAL
386-8338 834 Johnson

CARVED BLACK HALLWAY table, big upright frost-free freezer, Hi-Fi radio record player, excellent speaker. Fold up ping-pong table. Bookcase headboard Posturepaedic mattress - double bed. 477-8612.

TIRED OF THE HIGH COST OF mixing? Try the original Pop Shoppe soft drinks. Sold by the case 24 - 10 oz. or 12 - 30 oz. $1.70 plus refundable deposit. 1824 Island Highway.

BATH TUB AND ENCLOSURE, basin, toilet, gas hot water tank, electric rangette, 2 gas stoves, 36"— 20", kitchen sink 22". Open to offers for the lot. Phone 592-9441 after 4 p.m. anytime weekends.

CABINET ENCLOSED, 9" TABLE saw, $75. 200 feet, 1" manila rope, $25. Cooper clipper, 19", reel lawn mower, $80. 3-piece Bell and Howell home movie outfit, $70. 477-5284 after 5.

THE ROCKHOUND SHOP
All rock-hobby items and genuine stone jewelry. 1950 Tolmie. 389-5347 (Closed Mon. Open Fri. to 9 p.m.) We stock White's Metal Detectors.

A.B.C. ELECTRIC — 382-7221
New and reLuilt appliances. Vacuum cleaners, polishers, 6" one year warranty. Good selection. Reasonable prices. 831 Yates.

AUTOMATIC TELEPHONE ANSWERING machine, 24-hour operation. Lease as low as $13 per month. R. and T. Business Systems, 384-0145, Victoria, 758-9195 Nanaimo.

9X11 OUTSIDE FRAME CABIN tent, $45; girls 3-speed bike, $25; bookcase, 3'x6', $15; 5-gallon aquarium, complete, $12; rabbits, $1.50. 652-1709.

MAVERICK HARDTOP TENT trailer; sleeps 6, dinette and settee, $950 firm. Plus 9" Craftsman radial arm, near new, $200 firm. Phone 477-3735.

DEMO SALE
834 Craigflower Road. Furnace, bronze tank, oil tank, double sink, laundry tub, lumber, wiring, copper pipe. Saturday 8-4.

BOAT, TRAILER, 35 H.P. Evinrude and controls, $350; heavy duty trailer, $150; electric lawnmower, $20. 656-3509.

1 H.P. HEAVY-DUTY ROUTER. Set of templates, guide bushings, bits and free guide. Also sabre saw. 383-4505 after 4:30 p.m.

58" HOUSER, ALSO 8" STEERING wheel for pleasure craft. Phone 386-0204 8 a.m.-10 a.m. 382-4204, 5:30-10 p.m.

MOVING, SPEED QUEEN WASHER, recliner, drapes, encyclopedia Britannica, other items. Reasonable. 477-1673.

BOAT TRAILER 900 POUND, carries 12'-15' boat. Two 39"x69" solid mahogany framed windows. 592-9586 after 5 p.m.

6-BURNER RESTAURANT Magic Chef gas range and grill. Days 383-3032, after 7 p.m. 384-3783.

COMMERCIAL HOBART 3-SPEED mixer, stainless bowl and beaters. 656-1680 after 4:30.

BLUE AND WHITE ENGLISH pram, $40, or nearest offer. 479-4757.

HOOVER WASHER SPIN DRY, good condition. 386-0775 after 6 weekdays.

USED SPEED QUEEN WASHER. New tub, in good working order. $120. 743-2106.

FURNITURE, SINGLE BED, chesterfield, rug, chairs. 2552 Belmont.

SWIMMING POOLS, BARGAINS on all sizes, top quality equipment. 656-4148.

GIRLS AND BOYS STANDARD bikes, 10 gallon aquarium complete large European tent. 383-6090.

8 FOOT BOAT (HYDROPLANE); camper top moulds; burl tables. 385-6217.

10X12 TENT, BRAND NEW, used 4 days. Coleman lamp and tent heater, $100. 383-6371.

RANSOMES 16" ENGLISH mower $150. Folding seat for Van camper, $40 pair. 382-1949, after 5.

PRE HUNG DOORS, BI-FOLDS, plain and luvered. Phone anytime, 386-0286.

INGLIS AUTOMATIC WASHER, working condition, $50; budgie, cage and stand, $15. 382-0718.

ELECTRIC MOWER, HOOVER washer, girl's bike, sewing machine. 656-2944.

OFFSET PRINTING PRESS, 18"x20", including extras, $550. Phone 479-7249.

CANOE, TENT AND CAMP stove. 383-8990.

HOOVER WASHER SPIN dryer, 2 trailer hitches. 388-6870.

PARIS CAULK BOOTS. SIZE 8½. $35 478-4557.

TENT 9X12, $35.
652-2261.

100 MISCELLANEOUS FOR SALE

Mais
FURNITURE AND APPLIANCES
1821 Cook 385-2435

USED
Used black and white TVs from 35.95
Used color TVs, console with new picture tube and 1-year warranty, from $249.95
TRADES WELCOME
10 electric space heaters ranging from 750 watts to 2500 watts. Buy 1 or buy all at $5.00 each
3-Pce. sectional chesterfield suite, green $39.50
Upholstered occasional chairs from $9.95
Moffatt 30" de luxe range. Handsome appearance, as is, only $39.95

GOOD USED BARGAINS
from BUY-RITE FURNITURE
39" bunk outfit w-new mattresses. Reg. $129.95, clear-out $99.95
Heavy duty 16 lb. auto washer, works like new $159.95
Light oak wood 5-pce. dining set $39.95
Matching buffet $29.95
Also Brand New Furniture—Appliances
BUY-RITE FURNITURE LTD.
704 View St. (downstairs)
385-4744

FREEZERS
"KELVINATOR"
18 cu. ft. (Chest) Freezer, $215; 15 cu. ft., $205; 12 cu. ft., $185; 23 cu. ft. $235.
FULL WARRANTY
CONTINENTAL FURNITURE
Division of Monarch Stores
716 JOHNSON 386-2458

HASTINGS
382-6811
Yes we service and have parts for:
Combact Electrolux, Kirby
Filter Queen, Rexair, Hoover vacuum cleaners
2100 DOUGLAS

PATERSON
APPLIANCE SERVICE
Servicing major appliances in Victoria for over 22 years offers the personal service of MR. CHARLES RICHARDS and MR. DAVE PATERSON at reasonable rates. Guaranteed work — on ranges, automatic washers, dryers and dishwashers.
PATERSON APPLIANCE SERVICE
(A division of C. Tayler Ltd.)
383-3281 383-2324

GARAGE SALE, FRIDAY, SATURDAY and SUNDAY, 10 a.m. till 5 p.m. Silvertone 75 bass electric organ; boys 16" Hustler 3-speed bike; Coleman gas lanterns; two Saskatchewan bar bottles and pump; 3 swivel bar chairs; two 11-year-old boys suits and jackets; two wool carpets, 9x12, 9x9; baby bottle sterilizer, bath, etc. Many other household articles. ALL AS NEW. 2032 Allenby St.

SELLING OUT. SMALL WASHER, spin-dryer, $35. Bele 10 speed, rebuilt, $65. Beautiful table lamps, $20. Sanyo sound-on-sound auto-reverse, reel to reel tape recorder with headphones and 16,000 feet of tape, $250. Stand-up lamp, $5. Various pictures, kitchen utensils and knick-knacks, cheap. 614 Kildew Rd. 478-3000 after 6, all day Saturday.

I.H.C. 21" mowers $140; 10-12-14 H.P. I.H.C. Tractors with mowers and rotovators, used Ford 8N, 7 h.p., riding mower, $650. Used mower to fit Sears Tractor. D.L. D-3850.

VICTORIA JEEP
HILLSIDE AT ROCK BAY

DICKER-MARTENS PAINT
Now available at
— BUTLER BROTHERS —
KEATING and DUNCAN Stores
DICKER-MARTENS PAINT
616 Herald at Gov't. 383-1127

CLEARING ALL USED MACHINES, REDUCED IN PRICE.
TYPE 'N WRITE SHOP
Everything for typing or writing.
744 Johnson 385-3112

23" TV, $80. SINGER PORTABLE Zig Zag, $80. Electric hot water tank, $20. Woman's duffle coat, size 18, $20. Chesterfield suite, $10. Pair size 10 figure skates, $6. 592-0648.

14' BOAT WITH 25 H.P. JOHNSON and trailer $500 or offer. Extra large 2 door fridge, $150 or trade; apartment fridge $75. Both like new. 386-9983.

SOLID OAK DROP FRONT DESK, $100; Oak office chair, $25; Old oval mirror $15; old ornate mantel mirror $25; chesterfield table $20; all in excellent condition. 388-6149.

SAVINGS ON USED AND Reconditioned N.C.R. Cash Registers
Victoria Cash Register Co.
Phone 383-2512 anytime

PLASTIC BAGS, BOTTLES AND jars—for your every need—in stock at Industrial Plastics Ltd., 2105 Douglas.

MOTHER, TRI CHEM LIQUID embroidery is a good carry-with-you hobby. Ask Doreen Rosenthal. 652-2514.

GARAGE SALE. SATURDAY AND Sunday, 10 a.m. to 5 p.m. Golf clubs, bag and cart; jig saw, miscellaneous items. 551 Joffre.

BEAUTIFUL CHINESE CARPET 7'x10', soft colors in green and beige. Telephone 385-1236 evenings.

1964 FORD, GOOD CONDITION. Also 17' unfinished runabout boat 384-3208 evenings.

9X12 TENT, COLEMAN STOVE and lantern, good condition. 382-9484.

FIBREGLASS CARTOP BOAT, 3 h.p. motor $135, tested utility trailer, $35. 385-0208.

PRIME PELT, COUGAR SKIN rug, full head, $700 value, best offer. 388-9764.

DIAMOND ENGAGEMENT RING, 1 large stone, 2 small. Offers. 477-6269.

HOUSEHOLD SALE. EVERYthing must go. Sunday 12-4. 144 Ontario.

OUTDOOR INCINERATOR BARrels, ready to use, $4.50. Free delivery. 383-1328.

KING SIZE BOX SPRINGS AND mattress, $150. Girls bicycle, $15. 598-2334.

12 CU. FT. 2 DOOR FRIDGE, Automatic defrost, $69. 384-7813 All Temp.

9 CU. FT. FREEZER; DRAPES, firescreen set; small rugs; bath set; racing set, etc. 384-5739.

BASEMENT SALE, JUNE 2ND. Boat trailer, tools, miscellaneous. 1618 Richardson.

SHOEMAKER'S FINISHER, BEST offer. 592-1892.

ALSATION LAB PUPS, FEMALE $10, male $15. 479-8056.

30" KELVINATOR STOVE, white enamel, $50. 383-3545.

CARTRIDGE-TYPE FILTER FOR swimming pool, offers. 477-6739.

PING PONG TABLE, $12.
479-4475.

LIKE NEW, SWYNGOMATIC, $15. Car bed, $10. 652-3519.

CARPORT, $50, GUITAR AND amplifier, $60. 478-5097.

100 MISCELLANEOUS FOR SALE

THE TRADERS
WAREHOUSE
19" portable TVs, good selection $79-$99
Cedar chest $99.95
Moffat automatic washer $89.95
23" console black and white TVs $59-$99
39" Box spring and mattress $39.95
Wringer washer, good condition $69.95
Baby crib complete $14.95
Hostess chair $14.95
Brown chesterfield suite $89.95
Swivel rocker $89.00
Moffat 30" electric range $89.95
Ed table $14.95
Warehouse Open 'Til 5 p.m.
715 FINLAYSON 388-6264

CRAIGFLOWER "USED" Furniture and Appliances
Chesterfields from $25.00, bed chesterfields $35.00 to $67.50. Kitchen sets from $27.50, refrigerators $38.00 to $167.50, Hoover spin dry washers from $87.50, waterfall bedroom suite $99.50, chests of drawers from $12.50, dressers from $17.50, cedar chest $67.50, portable TV, oak buffets, chest, dresser, table, rugs, single and double beds and lots more. Chargex. 1006 Russell in Victoria West. 386-8132. Mon.-Sat. 10-5:30.

ON SALE FRIDAY, JUNE 1, 7 p.m.- 9 p.m., Saturday, June 2, 10 a.m.-4 p.m. 4121 Long View Dr.: 2 large wing chairs, 1 open arm chair, Antique Chinese style rosewood, 3 cushion chesterfield gold velvet, 2 lamp tables (Oak), East Indian round brass top table, 2 East Indian table lamps (42"), Copper wash bucket, Antique round pedestal table, Antique pine wash stand, 25" R.C.A. colour T.V., 20" Admiral portable T.V. with stand, Love seat wood trim, N. A. and A. 1879 rifle, other items.

Mel's BARGAINS
USED FURNITURE
OPENING JUNE 5th
AT
3460 QUADRA ST.
OPPOSITE THE WAREHOUSE
384-3152

DEMOLITION SALE
832 TOLMIE
Used furnaces, hot water tanks, copper pipe, Pembroke baths, aluminum windows, panelling, kitchen cabinets. Miscellaneous doors and windows.
OK TRUCKING CO. LTD.
See man on site
Sat., Sun. 8 a.m. to 6 p.m.
386-3414

HELP! WE'RE OVERSTOCKED
You save 10 to 40 per cent off most stock. Grumbacher oils and brushes, hobby optics, Testor and Cox gas model planes, plastic models, rock tumblers, games, resin supplies, molds, carving chisels, cassette tapes and lots more.
ROYAL OAK HOBBIES
Royal Oak Shopping Centre
Open 7 days, Sun. 1-5
USE YOUR CHARGEX

PRICES
Lock & Safe Ltd.
Call 384-6221
847 FORT STREET (AT QUADRA)

SAVE MONEY!
NEW and USED
Buy the warehouse way.
ROYAL FURNITURE AND APPLIANCES
733 Johnson 388-9021

RUGS LOOK "NEW." IT'S SO easy with RUG-MATE stain removing rug shampoo. Rent electric shampooer for $1.00, plus materials. Also Hero Airless spray units, sales and rentals. Clark and Pattison, 760 Bay St. See our ad under Painters for other supplies.

LARGE FRIDGE, CROSS TOP freezer, good condition, $25. Wringer washer, $25. 2 white leather arm chairs, $7 each. Blond double bed and spring, $15. Girls 2-wheel bike, $10. 385-7487, 1304 Astle Street.

3-PIECE WALNUT BEDROOM suite, radio headboard. Two 3-drawer chests. Single ribbon spring and mattress. China hand-basin, taps and medicine cabinet. 592-7752.

HAVE PURCHASED SIMPSONS Sears Coldspot frostless refrigerator, selling 10-year-old McClary 1-door cross-top freezer, self-defrosting, excellent condition, $85 or best offer. 652-2274.

KEYSTONE MOVIE CAMERA and projector, film splicer, $100 or best offer. Grundig stereo, 10 speakers, 1016 dual turntable, 5 band radio, $400 or best offer. 388-5825.

SHOP AND SWAP

Tools; plants; building supplies; miscellaneous items. Saanichton Fair Grounds, 10 a.m. every Sunday.

INTERESTING OR UNIQUE COLLECTION
Display it! Major hobby exhibition. Montreal, September. Write Hobby Canada, P.O. Box 1486, Place Bonaventure, Montreal 114, Quebec.

ALUMINUM FURNITURE BOX, 9' long, 7'4" wide, $300. Hot water heating system, cast iron boiler, complete. Approx. 200 ft. baseboard heating, new. 743-5163 eves.

MAYTAG WASHER $349; Matching dryer $249 at
BUTLER BROTHERS
1720 Douglas 383-6911
(ACROSS FROM THE BAY.)

YOUTH BED, $15; TWO 4' 6" beds, $25; dinette suite, $15; 6x9 rug, brown, $15; inlaid table, $25; hostess chair, $15. Chrombrite bath tub $15 or offers. 388-9567.

OLYMPIC STAIN
Buy four gallons
GET ONE FREE at
DAVE TAYLOR DEC. CENTRE
579 Gorge Rd. East 384-1914

GIBSON POWERCRAFT CENTRE
STIHL, HOMELITE, McCULLOCH chain saw and service
RENTALS
2520 Gov't 382-8291

OLD WASH STAND; WICKER chair; double and single beds; bunk beds; chesterfield; occasional chairs. Pioneer House, 763 Goldstream Avenue. 478-7311.

HAVE PURCHASED LADY KENmore range, selling Moffat 30" range. Clock-controlled oven, good condition, $70 or best offer. 477-1233.

HIDE-A-BED $95. FRIDGE $45. Bed lounge $55; garage doors $45. Rust reversible suede coat, new, size 12, $75. 652-3494.

INDIAN RUG, GREEN, 16'X14' asking $450, 2 broadloom rugs, 1 grey 9x14, 1 rose 9x12. Lamps and end tables, mirror 29x52. 384-2389.

GARAGE SALE—CONTINENTAL bed, chest of drawers, console TV, drapes, tires, miscellaneous. 477-3957.

CAMPER SLEEPER SEATS, camper table propane tank, plus other accessories. All for $60. 652-1780 or 652-1562.

2 OUTBOARD 5 GALLON GAS tanks with gauges, as new, $20 each, 10" Dewalt saw with stand $150. 656-4971 after 6.

MUST SELL, AQUARIUMS, various sizes $10, $15, $75. Oak dining table, $75. 1235 Walnut Street. 388-7241.

650 FT. ALUMINUM PIPE, sprinklers and risers, rubber corner hose, like new, $260. 656-1696.

BUGGY, MESH PLAY PEN, INfant seat; harness and bath, jolly jumper, floor polisher, ukelele, clock radio. 385-0426.

TORO RIDING LAWN TRACTOR 12 volt charger, electric start, as new, cost $800, asking $525. 652-2257.

ELECTRIC RANGE, LARGE fridge, hot water tank, trailer mirrors. 478-6836, evenings.

GARAGE FOR SALE, 10' X 20', wood $75, 1240 Effingham. Phone 385-0978.

BASEMENT SALE. TWO ROLLAway cots; task bench, 6' long; guitar; etc. 384-1750.

AIR CONDITIONER, USED 2 hours, retail $300, sell $175. Singer portable, $20. 477-6430.

WASHER, SANYO, $100. AUTOMATIC Westinghouse, $45, 9x12 tent, $45. 383-0109.

GOOD USED DRAPES FOR sale, because of hotel replacement program. 386-2812.

100 MISCELLANEOUS FOR SALE

SALE PRICES EVERYDAY
Hide-a-beds $139.00 and $189.00, Duncan Phyfe drop leaf table and 4 chairs $189.00, wooden rockers $49.00 and $54.50, Stereo component set $119.00, rollaway cots $22.50 to $39.00, vacuum cleaners $24.50 to $29.50, 2 pc Colonial chesterfield suites reg. $599.00, our price $399.00, other 2 pc chesterfields, $95.00 to $399.00, swivel rockers $119.00, recliners $89.00, convertos $49.50, round rock maple pedestal table with 2 leaves and 6 chairs $327.50, matching buffet and hutch $249.00, 5 pc kitchen suites $32.50 to $79.50, china cabinets $47.50 to $199.00, buffets $29.50 to $169.00, refrigerators $29.50 to $169.00, Annex heater $49.00, wringer washer $45.00, Hoover spin-dry washers $89.00 to $119.00, 9x12 rugs $69.50 to $149.00, single beds $27.50 to $95.00, bunk beds $69.00 to $139.00, crib complete $22.50, chests

150 CARS FOR SALE

DRIVE WITH A SMILE TO

ENSIGN CHRYSLER PLYMOUTH

DOWNTOWN YATES AT COOK

2-Year G. W. Warranty With Every Used Car

61 COMET
2 DOOR, 6 CYL.
Sale Price $393
NO DOWN PAYMENT
$26 for 20 Mths.

62 CHEVROLET
BISCAYNE 4 DR. 6 CYL., RADIO
Sale Price $494
NO DOWN PAYMENT
$23 for 30 Mths.

63 METEOR
2 DOOR SEDAN V-8 MOTOR
Sale Price $494
NO DOWN PAYMENT
$23 for 30 Mths.

65 CHRYSLER
AUTOMATIC, POWER STEERING BRAKES, RADIO
Sale Price $898
NO DOWN PAYMENT
$40 for 30 Mths.

65 CHEVROLET
IMPALA 2 DR. H'TOP V-8 AUTOMATIC, POWER STEERING, RADIO
Sale Price $991
NO DOWN PAYMENT
$44 for 30 Mths.

65 PONTIAC
PARISIENNE 4 DR. H'TOP, V-8, AUTOMATIC, POWER STEERING, RADIO
Sale Price $991
NO DOWN PAYMENT
$44 for 30 Mths.

66 PLYMOUTH
FURY SEDAN, V-8 AUTOMATIC, RADIO
Sale Price $898
NO DOWN PAYMENT
$40 for 30 Mths

66 VALIANT
CUSTOM 2 DR. H'TOP 6 CYL. AUTOMATIC, RADIO
Sale Price $1494
NO DOWN PAYMENT
$53 for 36 Mths.

67 VALIANT
100 2-DOOR, 6-CYL. STANDARD
Sale Price $1393
NO DOWN PAYMENT
$50 for 36 Mths.

67 VALIANT
SIGNET 2 DOOR 6 CYL. AUTOMATIC
Sale Price $1591
NO DOWN PAYMENT
$57 for 36 Mths.

67 CHRYSLER
NEWPORT SEDAN, V-8 AUTOMATIC, POWER STEERING, POWER BRAKES, RADIO
Sale Price $1591
NO DOWN PAYMENT
$57 for 36 Mths.

68 DODGE
DART SEDAN 6 CYL AUTOMATIC
Sale Price $1591
NO DOWN PAYMENT
$57 for 36 Mths.

68 CHEV IMPALA
69 FORD GALAXIE
68 FORD GALAXIE
69 PLY. FURY
69 CHRYSLER
70 PLY. FURY
71 VALIANT
72 CHEVELLE
72 BARRACUDA

ENSIGN Chrysler Plymouth Ltd.
DEALER LIC. D3013
DOWNTOWN YATES AT COOK
386-2411
Open Weekdays Till 9:00

150 CARS FOR SALE

DRIVE WITH A SMILE TO

ENSIGN CHRYSLER PLYMOUTH

DOWNTOWN YATES AT COOK

LAST CHANCE AT OLD PRICES!

1973 PLYMOUTH CRICKETS

7 ONLY

2-Dr. Coupes $2398
4-Dr. Sedans $2598
2-Dr. H'tops $2698

Some With Automatic Trans. $220 Extra

From $65 Down
$65 Per Mth.
(48 Months on Approval of Credit)

3 ONLY 1972 PLYMOUTH CRICKET 4-Door Sedans

1—4 Speed
2—Automatics

BIG SAVINGS

USED IMPORTS

68 Datsun Wagon
69 Toyota 1900
72 Toyota Corolla
72 Dodge Colt
72 Austin

ENSIGN Chrysler Plymouth Ltd.
DEALER LIC. D3013
DOWNTOWN YATES AT COOK
386-2411
Open Weekdays Till 9:00

"BODYMAN'S SPECIALS"
(Damaged cars)

73 Cricket Auto. Cpe.	$1597
70 Datsun 1600 pickup	$ 868
69 Mazda 1500 seden	$ 572
68 Javelin V-8 coupe	$ 588
65 Mustang 8 coupe	$ 466
66 Falcon 6 Auto. wagon	$ 477
68 Toyota Sprint Auto.	$ 544
60 Volvo 2-dr. sedan	$ 199
65 Vauxhall Viva 2-dr.	$ 282

All offers considered
TRUCKTOWN ON BAY ST.
2525 Bridge St. 386-1711
Dealer License No. 2258

1972 BUICK SKYLARK STATION wagon. One owner. Fully equipped, immaculate condition. For further details and demonstration call Mr. Bill Bullivant at Empress Pontiac Buick Ltd. 382-7121 or res. 477-2545. Dealer License D3482.

1964 RAMBLER Ambassador 990, sedan, station wagon, V-8, automatic, power steering, power brakes, power window, new tires. Asking $495. 592-4808.

1966 CHEVELLE WAGON, 283, automatic, power brakes, steering, towing package, 43,000 miles. Good condition. Best offer over $1100. 478-1940.

MUST SELL, OWNER LEAVING country. 1965 Buick wagon, 310, V-8, 3-speed standard, new brakes, $750 or best offer. 1111 Catherine, 5-9 p.m.

'65 MUSTANG, EXCELLENT condition. V-8 standard, polyglass tires, low mileage new paint. Asking $1400. 383-6997.

1971 SUPER BEETLE, LOW mileage, nice condition. Weekdays 10-2, weekends, 10-5, 7033 Veyaness, 652-2196.

1965 FORD SEDAN, ONE owner, 57,000 miles, V-8 automatic, power brakes, power steering, $850. 478-1721.

1965 PONTIAC CATALINA, 389 3-speed standard. Good condition. $300 recently invested, $900 firm. 477-4131.

71 DODGE COLT STATION wagon, radio, white walls, 4 speed, $2195. 748-8360 Duncan.

1965 ENVOY EPIC. TESTED TO January '74. Snow tires. $400 or offer. 812 Hutchinson Avenue.

63 CHEVY II, 301, 4 BBL., ¾ cam, button tuffed, needs carburetor, 653 4389, Salt Spring.

'73 VEGA HATCHBACK GT motor, mags, tape deck. Leaving country. Offers. 658-5651.

1959 MORRIS MINOR 1000. GOOD condition. Tested. $350. Phone 652-1656.

1958 AUSTIN, NOT TESTED, good running condition, what offers? 386-2573.

'65 NOVA SS HARDTOP, 327, 400 h.p., buckets, 4 speed, new paint, loaded, $2,195. 386-9344.

DUSTER 1970, 340, AUTOMATIC, 28,000 miles, immaculate condition. Offers. 479-5550.

'55 AMERICAN PONTIAC, 389, 4-barrel, mags, $250 or best offer. 478-2821.

1964 G.M.C. VAN, WINDOWS, REbuilt motor, excellent body, $1175. 656-4745.

THUNDERBIRD LANDAU, 1967, excellent condition. 652-3556.

150 CARS FOR SALE

HORWOOD MAZDA

FRESH TRADES ON THE FANTASTIC ROTARY

73 Mazda RX3, 4-spd. and radials
72 VW Beetle
72 Corolla 1600
72 Datsun 240 Z
71 Cortina GT
71 Pinto 4-spd., vinyl top
70 Olds Ht., 19,000 mi. electric glass
69 Datsun A.T.
69 Pontiac A.T.
69 Epic SL 90
69 VW, mags
68 Beaumont convert. V-8, A.T.
68 Volvo 144S
68 Crown 4-spd.
68 Mustang GT Fastback
68 Skylark Ht.
68 Riviera, air
67 MGB GT
67 Chrysler Ht. Immaculate
67 Datsun
66 Caprice Ht.
65 Impala SS Ht.
65 Travelall, 4-wheel drive
62 Falcon S.W. A.T.
62 Chevy II

HORWOOD MAZDA
385-1451
Johnson and Blanshard

GEM Motor Sales
(1973) LTD.
385-4311

71 DODGE CORONET 4-DOOR SEDAN, REDUCED	$2495
71 FORD CUSTOM 500 4-DOOR SEDAN. AIR CONDITIONED. MATCH THIS AT	$2695
69 BEAUMONT CUSTOM 4-DOOR HARDTOP, COMPARE	$2095
69 VW STATION WAGON. AUTOMATIC, LOW MILES.	$2095
69 FORD FALCON 2-DOOR SEDAN. 6-CYL. AUTO.	$1595
68 DODGE CORONET STATION WAGON. A NICE UNIT.	$1595
68 TORINO 2-DOOR HARDTOP. 390 CU. IN., HOT	$1995
68 BUICK LE SABRE 4-DOOR HARDTOP, A BEAUTY	$2495
67 DODGE DART 4-DOOR SEDAN, 6-CYLINDER, AUTOMATIC.	$1395
67 METEOR RIDEAU 2-DOOR HARDTOP, SHARP.	$1395
66 COMET CONVERTIBLE, A SHARP RED NUMBER.	$1195
66 CHRYSLER WINDSOR 2-DOOR HARDTOP, A BEAUTIFUL LUXURY CAR.	$1395
65 CHRYSLER 300 4-DOOR SEDAN. A SOLID UNIT.	$1095
65 BUICK SKYLARK 2-DOOR HARDTOP, SHARP.	$1095
64 PONTIAC GRAND PARISIENNE, 4-DOOR HARDTOP.	$450
64 FORD STATION WAGON	$595
64 ENVOY STATION WAGON.	$395
63 PONTIAC STN. WAGON.	$450
61 DODGE SEDAN.	$250

'TRUCKS'

71 DODGE ½-TON HEAVY DUTY V-8, 4-SPEED. $2595
70 GMC ½-TON, 6-CYL. HEAVY DUTY 4-SPEED. $2195
70 FORD ECONOLINE 1-TON V-8, STANDARD SHIFT. $2495

DROP OVER TO VICTORIA WEST AND SAVE!! AT 480 Esquimalt Rd.
Motor Dealer Licence D-2468

MECHANIC'S SPECIALS. 1962 CADILLAC 2-door hardtop, $395; 1963 Cadillac 2-door hardtop, $395; 1962 Chevy II 4-cylinder wagon, $95. 1960 Chevrolet wagon, $50; 1958 Edsel $295; 1955 Hillman Husky wagon, $295. 1961 Chev wagon, body parts and transmission. Cash for older cars. Haldin Motors, D3043, 1500 Blanshard 384-6713 anytime.

1973 FIREBIRDS, FIREBIRD, Esprit, Formula 350, 5 to choose from. All models have power steering, power disc brakes, automatic, radio and much more. Phone or see Lloyd Steen, Empress Pontiac Buick Ltd., 382-7121 Corner Topaz and Douglas, Victoria. 'The coffee is always on'. Dealer License 3482.

MUST SELL '67 COUGAR, VERY good condition, only 32,000 miles, $1900 or offers. 592-0078.

1967 VOLKSWAGEN SQUAREback, new motor, $1300 or best offer. 478-2267.

1963 PONTIAC PARISIENNE 4-door sedan, V-8 automatic, immaculate condition. 386-0824.

'58 BUICK, GOOD CONDITION, new tires, battery, rebuilt engine, first $150 takes. 386-7756.

1971 METEOR RIDEAU, 18,500 miles. Power steering, power brakes, radio, 592-7232.

1968 FAIRLANE 2-DOOR HARDtop, V-8, automatic, Cobra equipped, new tires $1175; 656-1476.

MECHANIC'S SPECIAL, 1960 Monarch. Any offer accepted. 382-2411.

'65 VAUXHALL VIVA, TESTED May '74, good condition, $450. 656-1383.

VOLKSWAGEN BUGGY, HURST 4-speed, fibreglass body with top. Tested. 479-1576.

'64 VOLVO 1225, EXCELLENT condition inside and out. 478-4058.

150 CARS FOR SALE

AMC
REG MIDGLEY'S
AMERICAN MOTORS JEEP
736 CLOVERDALE AVE. 385-8756

GIGANTIC DEMO SALE!

1 ONLY
'73 JAVELIN SST
Yellow, 304, V-8, automatic, power steering, power brakes, AM-FM radio, mag style wheels, raised white Uniroyal wide ovals.
$4690

1 ONLY
'73 JAVELIN AMX
Gleaming white powered by a 360 V-8, automatic, dual power brakes, radio, mag style wheels, wide ovals, Spoiler, etc.
$4690

1 Only
'73 AMBASSADOR BROUGHAM
Sedan, beautiful copper tan, fully equipped including air conditioning. Power windows. Must be seen!
$5608

PLUS
2 Gremlins
SALE PRICED!

1 Hornet
SALE PRICED!

ALL COVERED BY THE 'BUYER PROTECTION PLAN'

Brian Holley

66 FIAT 850 Coupe
32,000 Miles
$1195

71 MAZDA Wagon
24,000 Miles
$1695

68 ROVER 2000 T.C.
Immaculate
$2395

68 MUSTANG 289 V-8
$1995

60 VW Beetle
$395

Brian Holley MOTORS LTD.
FIAT VOLVO
3319 Douglas
384-1161
DEALER LICENCE D2785

GOV'T. ST. MOTORS LTD.

'71 Ford Galaxie 2-door hardtop, fully equipped	$2795
'72 Mazda Series 616, auto	$2245
'72 Toyota 1600 series 2-door	$1995
'62 Chevy II station wagon, auto, 6	$
'60 Kharman Ghia	$395
'58 Humber Super Snipe station wagon	$545
'58 Chev. panel, top condition	$395
	$695

Several others to choose from
Motor Vehicle Dealers No. D-1691
Victoria, B.C., 2538 Gov't St.
385-5860

1973 ASTRES, COUPES, HATCHbacks, wagons and GTs. Your choice of color and equipment. Dozens to choose from. Before you buy too much for an import, see the new Astre and the Astre expert at Empress, Lloyd Steen bus. 382-7121, Empress Pontiac Buick Ltd., dealer license 3482. Corner Topaz and Douglas, Victoria. 'The coffee is always on'.

1964 9-PASSENGER PONTIAC station wagon, 1 owner; good condition. Power steering, power brakes, new automatic transmission. $850. 383-8529.

1971 MONTE CARLO, EQUIPPED with 350 motor, power steering, power brakes, and many more options. Best reasonable offer. Call Steve at Cornell, 385-5777.

TO BE SOLD THIS WEEK. 1965 Mercedes Benz 220 SE, gasoline fuel injected engine, sun roof, reduced to $1995 for cash or cash and trade. 385-8122 or 652-1587.

'72 TOYOTA CELICA, ALL OPtions including tape deck. $3,000 or best offer. 3717 Harriet Rd. Ask for Rob.

1972 MAVERICK GRABBER, V-8, automatic, power steering, radio, $2,895. Consider trade. Cadboro Bay Service, 477-2102.

1963 CHEV PANEL, COMMERcially licensed, running, not tested, needs work, $250. 947 Dunn Avenue.

1961 CORVAIR SEDAN, AUTOmatic transmission, good tires, tested. One door slightly damaged. $230. 656-5267.

CADILLAC, '65 COUPE DE Ville, will sell outright or trade for small car, comparable value. 592-6303.

1962 FALCON STATION WAGON, good condition, $295 or nearest offer. 385-6981 after 6 p.m. or weekends.

'64 VOLKSWAGEN FULL WINdow van, camperized, excellent condition. 592-6548.

65 CHEVELLE 2-DOOR COUPE, 327 standard, $500 firm. 656-2669 after 4:30.

1965 CHEV, $300; 592-6862, FRIday evening. Saturday or Sunday.

1966 ENVOY EPIC, GOOD RUNner, $395. Phone 598-4092.

'69 OLDSMOBILE 442, $2100. 592-7341.

150 CARS FOR SALE

DOUGLAS
VOLKSWAGEN
PORSCHE
AUDI

YOUR LARGEST VOLKSWAGEN DEALER ON THE ISLAND

See and Test Drive the
AUDI FOX
HERE TODAY!

72 VW Super Beetle $2495
72 VW 7-passenger bus $3995
72 Datsun pickup and canopy $2595
71 Mazda hardtop, radio, 4-speed $2195
71 VW Super Beetle $2095
71 Toyota Corona MK II sedan, radio, 4-speed $2395
71 VW Crew cab, radio $2695
70 Mustang hardtop V-8, automatic transmission, power steering, power brakes, radio $2595
70 Toyota Corolla, radio $1495
70 Toyota Corolla 2-door, radio $1295
69 VW camper conversion $2895
69 Triumph TR6 sports $2895
69 Meteor 7-passenger wagon, V-8, power steering, power brakes, radio, autuomatic transmission $2695
68 Cortina station wagon, 4-speed $1395
68 VW Karmann Ghia convertible, radio, 4-speed $1795
68 Austin Mini waaon $1295
68 Olds 2-door hardtop. Fully equipped $2895
67 Mercury ½-ton, V-8, radio $1795
67 Cadillac sedan, full factory options $2595
64 VW camper $1795

3329 Douglas St.
Open 9 'til 9
388-5466
DOUGLAS VOLKSWAGEN LTD.
Dealer Licence D 1595

LUXURY A PAIR AT CORNELL

1972 OLDS Ninety-Eight 4-door, loaded with every option including air conditioning. Luxury from the tires to the top.
1969 CADILLAC EL DORADO. A classic Cadillac sports model loaded with options including air conditioning. A luxury unit reasonably priced.

Drop in to see JACK THOMAS or TOM MATTHEWS on these fine units on display at CORNELL CHEV. OLDS or phone 385-5777 or home numbers at 743-5090 or 479-1370. Dealer License D3497.

1967 BARRACUDA HARDTOP V-8 $1695; 1964 Chev low mileage $495; 1966 Austin 1100 $595; Jeep panel $795. D.L. D-3550.
VICTORIA JEEP
HILLSIDE at ROCK BAY

1965 CHEV SS CONVERTIBLE, automatic, consul shift, bucket seats, power steering, power brakes, radio with rear speaker. In excellent condition. $1,050 or first reasonable offer. 652-3073.

1971 PONTIAC STATION WAGON, power steering, brakes and tailgate. Equipped with airshock and heavy duty trailer hitch. Excellent condition. Good buy at $3,490. 388-9060.

VERY CLEAN '72 COROLLA 1600, 4-speed, mags, white-lettered Goodyear tires. 477-2152 after 5 p.m.

GOLD 98 '68 4 DOOR HARDTOP, one owner ex GM dealer's personal car $2850. 477-6430.

150 CARS FOR SALE

McCALLUM
DATSUN
VOLVO
McCALLUM
1101 YATES AT COOK
386-6168

1972 JAVELIN SST, 2-door hardtop. V-8, automatic, power steering, power brakes, radio, console and buckets. A real clean car at $3695

1971 VOLVO 164 sedan. Here's the working mans' Mercedes Benz! 4-speed transmission, overdrive, power steering, power brakes, AM-FM radio, real leather interior, plus much more $4195

1971 MAZDA pickup. Packs a lot for a little price $1895

1972 TOYOTA CELICA. As new, fire engine red paint, radial tires $2895

1966 BUICK LE SABRE 2-door hardtop. Metallic green. V-8, automatic, power steering, power brakes, radio. A real nice hardtop. $1395

SEE THE ALL NEW KING HORSE TRAILER!

McCALLUM MOTORS LTD.
1836 ISLAND HIGHWAY
COLWOOD CORNERS
478-5622

DOMESTIC

1973 VOLVO station wagon. Fuel injection, 2,800 miles.

1973 CHEV. CHEYENNE ¾ ton. 350 V-8, automatic, power steering, power brakes, radio, heavy duty bumper. Equipped with 1973 Vanguard Camper. $8795

62 VALIANT 6 cyl	$175
67 CHEV S.W.	$695
69 DATSUN S.W.	$1495
70 DATSUN 510	$1595
62 PLYMOUTH 6, A.T.	$200
63 V.W.	$150
71 DATSUN	$1795
62 FALCON 6 Cyl.	$95
56 DODGE	$95
55 PLYMOUTH	$95
61 FALCON Wgn.	$95

SEE THE ALL NEW KING HORSE TRAILER!

BANK RATE FINANCE
ALL CARS TESTED
McCALLUM MOTORS LTD.
Dealer licence D2129
YATES ST. 386-6168 COLWOOD 478-5622

Bad or Good Credit
NO INTEREST CHARGED
Let us help re-establish your credit. We finance anyone — separated, divorced, single, male or female. We guarantee delivery in 10 minutes. Buy and pay — SAME LOCATION.
Instant "NO-RED-TAPE" Credit
PALM MOTORS
2936 Douglas at Burnside
Buy Here - Pay Here

Wille Motors

69 RANCHERO 302 auto.	$2595
69 MACH 1 390 GT	$2695
69 MUSTANG Cobra Jet	$2795
69 'CUDA fastback	$2595
69 AMX 390 4-speed	$2595
68 JAVELIN SST	$2195
68 CUTLASS 2-dr. Ht.	$2295
68 CORONET 500 2-dr. Ht.	$1995
67 DODGE RT 440 auto.	$1695
66 PARISIENNE cus. sport	$1295
63 IMPALA fully powered	$ 795

WILLE MOTORS LTD.
Motor Dealers Licence No. D-3309
2240 DOUGLAS 382-2313

1966 GRANDE PARISIENNE 2-door hardtop, power steering, power brakes, radio, tape deck. Immaculate interior, tested to 24 April '74, good tires, owner transferred out of country, $1050 or offers. 383-2736.

1961 CHEVROLET 4 DOOR sedan, 6 cylinder automatic, tested, new tires, $250. Cadboro Bay Service 477-2102.

1964 BUICK SKYLARK, 2 DOOR hardtop, 310, power steering, power brakes. Bucket seats, air conditioning. 385-2101.

'67 MUSTANG CONVERTIBLE, low mileage, automatic, radio, very good condition. $1725. 656-5284.

CONVERTIBLE '68 PONTIAC, IMmaculate shape, power windows, seats, antenna, tilt steering wheel. Offers. 592-9015 5-7 p.m.

'66 OLDS CUTLASS CONVERTible, 58,000 miles, original condition; $1400 or trade considered. 385-4505.

'64 FAIRLANE SPORTS COUPE, power steering and brakes, V8 auto., custom wheels, nice shape, $950 or offers. 382-0129 after 8 p.m.

68 THUNDERBIRD, 2 DOOR, A-1, $2400. 652-2821, 7853 Lochside Dr., Sidney.

'71 DATSUN 1200 SPORTS coupe. One owner. 49,000 miles. Asking $1600. 592-9828, after 6.

'63 CHEVY II, 4-DOOR SEDAN, 6-cylinder standard, $225. 478-5859 after 4 p.m.

'59 VAUXHALL. MUST SELL, running as is, highest offer. 385-3284.

'68 DATSUN DE LUXE 1600, 4-speed, radio, $900. 383-4841.

'56 CHEV. GOOD BASIC TRANSportation. Best offer. 383-7281.

63 CHEV IMPALA. $300 Phone 592-2944 between 6 and 9.

1973 DATSUN 510, 4-SPEED WITH radio, 2,000 miles. 384-7911.

1956 VAUXHALL, TESTED, $60. 592-2786.

150 CARS FOR SALE

METRO TOYOTA

NEW TOYOTAS
1200 SEDAN
1600 SEDAN
CORONA SEDAN
MK. II SEDAN
HILUX P.U.

ANOTHER METRO FIRST FOR YOUR PROTECTION
All units listed below have been diagnosed and repaired by the
ESSO CAR CLINIC
Diagnostic Centre

'72 Toyota 1200, Mags.
'72 Colt A.T.
'72 Skylark H.T.
'71 Le Mans Sport H.T.
'71 240Z, auto
'70 Toyota Wgn. 4-spd.
'70 Skylark
'70 Monte Carlo
'70 Toyota Corona (2)
'70 Le Mans Wgn.
'70 Toyota auto.
'70 Duster 340
'70 Duster
'70 Torino
'69 Camaro R.S.
'69 Camaro convert.
'69 Ford Torino wgn.
'69 Olds Cutlass 2 dr. htp.
'69 Nova htp.
'69 Chev Wgn.
'69 VW Notchback
'68 Cougar
'68 Cutlass 4 dr. htp.
'67 Mustang Fastback
'68 Cutlass htp.
'67 Cararo htp.
6'7 Mustang Conv.
'67 Impala
'65 Skylark htp.

– PLUS –

Many, many more to choose from

IMPERIAL ESSO

CAR CLINIC DIAGNOSTIC REPORT AVAILABLE ON ALL UNITS LISTED ABOVE.

REMEMBER AT METRO ALL REASONABLE OFFERS WILL BE ACCEPTED.

100% FINANCING AVAILABLE.

Metro Toyota Ltd.
624 Finlayson
Dealer Licence D3515
386-3516
386-3517

METRO TOYOTA

150 CARS FOR SALE

EMPRESS

PONTIAC BUICK LTD.

WE RUN A VERY SIMPLE BUSINESS

72 VENTURA
4-door sedan. This ever popular model is equipped with V-8, automatic transmission, power steering, power brakes, radio. In immaculate condition.
$3295

72 Buick Estate Wgn.	$6295
72 Skylark 2-dr. Ht.	$3995
69 Buick Le Sabre	$2495
69 Electra	$3695
68 Riviera	$3495
66 Le Sabre	$1395
72 Parisienne Brougham	$4295
72 Catalina	$3995
72 Le Mans	$3695
70 Bonneville	$3395
69 Beaumont Wgn.	$2195
67 Cutlass	$1795
69 Torino	$2595
72 Chrysler	$3995
71 Opel GT	$3295
71 Toyota Corolla	$1995
71 Firenza sdn.	$1495
70 Cortina Wgn.	$1795
71 Datsun P.U. and canopy	$1995
69 Chev. ½-ton and canopy	$2195

TRANSPORTATION SPECIAL
62 PONTIAC Wgn.
$695

382-7121
2867 DOUGLAS AT TOPAZ
Dealer Licence D 3482

peter pollen ford

BUY WITH CONFIDENCE FROM THE VALUE LEADER

COME IN AND SEE OUR FINE SELECTION OF TOP QUALITY USED CARS TODAY!

ALL SOLD WITH 7-DAY MONEY-BACK GUARANTEE

PETER POLLEN FORD SALES LTD.
1060 YATES
384-1144
DEALER LICENCE D1188

1971 JAVELIN SST, 304, V-8, automatic, Power steering, Power brakes, Under 14,000 miles. $3,200. 477-8062.

'67 BUICK G.S. 400, 400 FOUR barrel, 4-speed stick, 2-door hardtop, Platinum black vinyl top. 384-7648 after 5.

1968 FORD FALCON STATION wagon, 6-cylinder automatic, radio, 29,000 miles, $1895. Consider trade. Cadboro Bay Service, 477-2102.

'64 FORD 352 STANDARD, ONE year old paint, good condition, $400. 384-3574.

'64 CORVAIR, GOOD CONDITION, $550 or trade for pickup. 477-8098.

150 CARS FOR SALE

DE PAPE

REMEMBER
If you buy before seeing us you may HAVE PAID TOO MUCH

LUXURY CARS

'72 CADILLAC COUPE DE VILLE
16,000 miles, one owner locally here in Victoria. V-8, automatic, power steering, power brakes, tilt telescopic steering, AM-FM radio, factory climate control air conditioning, power windows, power door locks, power trunk, 6-way power seats. Exceptionally well cared for.

'72 CADILLAC ELDORADO CONVERTIBLE
V-8, automatic, power steering, power brakes, tilt and telescopic steering, cruise control, AM-FM stereo radio plus 8-track stereo tape, power door locks, power windows, power trunk lock, factory comfort control air conditioning, 6-way power seats. A very rare model to find.

'71 LINCOLN Continental
4-door sedan, power steering, power brakes, power windows, AM-FM stereo radio, factory air conditioning, tilt wheel, 6-way power seats, power antenna, a must to see. Come drive it today.

'69 LINCOLN Continental Coupe
2-door hardtop, V-8, power steering, power brakes, automatic, factory air conditioning, power windows, dual 6-way power seats, AM-FM radio plus power antenna, leather interior. Drive it today.

4-SPEEDS

'71 FIREBIRD
V-8, power steering, power brakes, radio, bucket seats, console.

'69 CYCLONE COBRA JET
428, V-8, power steering, power brakes, radio, rally rims, bucket seats.

'67 COUGAR GT
390, V-8, power disc brakes, radio, 8-track tape player. Raised white lettered tires. Exceptionally well cared for.

'66 BEAUMONT
2-door hardtop, V-8, power steering, power brakes, bucket seats, radio, console, white interior with candy apple red exterior.

FAMILY CARS

'69 JAVELIN SST
2-door hardtop, V-8, power steering, power brakes, radio console, bucket seats, plus vinyl roof. A well cared for car.

'69 OLDSMOBILE DELTA ROYAL
One owner locally. 2-door hardtop, V-8, automatic power steering, power brakes, tilt and telescopic steering, AM-FM stereo radio, factory comfort control air conditioning, 6-way power seats. Gold brocade interior plus vinyl roof. A must to see and drive.

'69 FORD XL CONVERTIBLE
2-door, V-8, power steering, power brakes, 3-speed automatic, power windows, radio. A well cared for automobile ready for summer fun.

'69 COMET SPORTS COUPE
2-door hardtop, V-8, power steering, power brakes, automatic, radio and whitewall tires. Priced to clear.

'68 CHEVY NOVA
2-door sedan, 6-cylinder, automatic, radio and power steering. A perfect car for Mother or daughter. Drive it today.

'68 CAMARO
2-door hardtop, V-8, power steering, power brakes, automatic, radio, full chrome rims, with candy apple red finish. Economical to run and sharp looking. No reasonable offer will be refused.

Many, Many More GOOD BUYS TO CHOOSE FROM

DE PAPE Motors Ltd.
847 Yates 384-8035
Motor Dealers Licence No. D-3026

J. C. MOTORS

'71 DATSUN 1600 wgn.	$2195
'71 COROLLA Sprinter	$1695
'71 GALAXIE HT, V-8, A.T.	$3195
'70 AUSTIN America, At.	$1595
'70 PONTIAC Ht. V-8, At.	$2695
'68 AUSTIN 1100 Sedan	$ 895
'68 T-BIRD Landau Sedan	$2995
'67 FORD 6-auto	$1095
'67 FARELANE Sedan V-8 AT	$1295
'67 FORD Wagon, V-8, A.T.	$1595
'66 SATELLITE Conv't, V-8	$995
'66 CHEVY Nova 6, A.T.	$1095
'65 OLDS F-45	$895
'62 CHRYSLER Sedan	$295
'62 CHEV. Sedan, 6	$295

Motor Dealer's Licence D-2541
837 YATES, 384-0921

'63 PONTIAC CONVERTIBLE, automatic, radio, power steering, power brakes, new tires, excellent all round, test May 30, '74, $550. 384-4237.

SACRIFICE. 1972 VEGA GT wagon, 2-tone, deluxe interior, radio, 4 speed, big engine. View at 2545 Victor St.

1962 FORD ZEPHYR, RADIO, new tires, brakes, vehicle tested til '74, Excellent condition. $300. 479-2062.

'71 SUPER BEETLE Immaculate. It breaks my heart but I must sell. 385-5006 before 3 p.m.

1961 VW BEETLE, REBUILT ENgine, good condition, $500, or closest. 598-2896.

62 MERCURY METEOR, LOADed, tested, Shelby highriser, mags, Hurst shifter, $550. 384-7484.

65 GTO, 389, 6 PACK, $2200 OR best offer. 68 Viva, $500 or offers. 385-1732 after 1 p.m.

1965 VALIANT, 2-DOOR, 6, STANdard, radio, good transportation, $350, 383-4841.

64 PONTIAC, EXCELLENT CONdition, low mileage, $595. 384-0242.

'62 CHEV STATION WAGON, V-8 automatic, good condition. 382-9484.

1959 CHEVROLET 4 DOOR, $125, phone 598-4177 after 5.

'64 CHEV SS 327 4-BARREL, CAN be seen at 1950 Oak Bay Ave.

'57 CHEV., GOOD CONDITION, $300. Call after 6, 383-4833.

150 CARS FOR SALE

METRO ALFA ROMEO LTD.

72 Fiat 850 GT
72 Maverick 4 door sedan. 6, auto., P.S., radio.
71 Javelin V-8, auto. Full power, must be seen
71 Cutlass Supreme 2 dr. H.T. Full power.
70 Vista Cruiser, S.W. Full power.
70 Le Mans S.W. Full power
69 Buick Wildcat 4-dr. Ht. Full power
67 Impala 2-dr. Ht. 327, full power.
67 Ford XL 2-dr. Ht. buckets, full power.
66 Pontiac 4-dr. sdn. V-8, auto. Full power
64 Pontiac 4-dr. sdn. V-8, auto.
64 Studebaker 6, std.

METRO'S Super Lot in SIDNEY

YOUR EXCLUSIVE ALFA ROMEO DEALER

2000 SPIDER
2000 VELOCE GT
2000 BERLINA

ALL IN STOCK!

2360 Beacon Ave.

Drive to Sidney AND SAVE!

656-4311
656-2821

Dealer Licence D 3515

THREE POINT MOTORS

'66 PONTIAC Parisienne 2-door hardtop $1295
'68 KARMANN GHIA convertible $2095
'68 AUSTIN 1100 automatic $1395
'69 VIVA $995
'69 CAMARO convertible $2895
'70 TOYOTA Corona automatic $2495
'70 DATSUN 1600 2-door $1695
'71 DATSUN Fastback $1895
'71 MAZDA 1800 4-door $2195

When You Get Around To 'QUALITY' Come Around To

THREE POINT MOTORS LTD.
2620 Government at Hillside
385-6737
DEALER LICENCE D3075

'66 VIVA, JUST TESTED, NEW tires, good shape, $500 or best offer. 478-2741.

'63 TRUMPH 4 CYLINDER, tested. Mechanically sound. $495. 385-4084 after 5 p.m.

1960 LINCOLN, 4-DOOR HARDtop, equipped, tested. Excellent condition, offers. 385-0726.

'64 VW DELUXE. EXCELLENT condition, many extras. 388-9228.

'58 HILLMAN MINX, REASONable, offers. 382-2330.

150 CARS FOR SALE

CORNELL

SPECIAL GROUP!!

1972 Chevrolet Impala hardtops. V-8, automatic transmission, power steering, power brakes, radios, low mileage, showroom condition.

Special Group Pricing $3895

SPECIAL GROUP!!

1972 Chevelle Hardtops, V-8, automatic transmission, power steering, power brakes, radios. Low miles, showroom condition.

Special Group Pricing $3595

SPECIAL GROUP!!

1972 Chevy Nova, 4-door sedan. Big "6", automatic transmission, power steering, radios, low mileage.

Special Group Pricing $3295

SPECIAL GROUP!!

1972 Chevy Vegas, 3-door, automatic transmission, radios, low mileage.

Special Group Pricing $2495

CORNELL

CHEV-OLDS
3050 DOUGLAS
Opp. Mayfair
385-5777 'til 9 p.m.
DEALER LICENCE D3497

71 CHEVROLET IMPALA 2-DOOR hardtop, vinyl roof. Like new, $3695.
71 Toyota 1200 station wagon, $1695.
71 Volkswagen super beetle, $1895.
70 Datsun 1200 fastback, $1495.
69 Datsun 510, $1295. D1836. B. Madsen Motors, 2691 Sooke Road, 478-5214.

'63 PONTIAC, POWER STEERing, power brakes, automatic. Tested. Clean shape, any offer around $375. 598-3728.

1962 CHEV BISCAYNE, 6 CYLINder, automatic, good clean car. Asking $450. 383-5274.

1958 CHEV SEDAN, GOOD CONdition, tested, $175. Phone between 6 and 7. 385-8597.

'62 TRIUMPH HERALD. GOOD condition, tested till '74, asking $350. 386-7402.

1966 VOLKSWAGEN BEETLE custom, excellent running condition, $595. 388-7709 after 5 p.m.

1965 COMET CALIENTE 2-DOOR hardtop, stick shift, $850. 383-6843 after 7 p.m.

1965 VALIANT 2-DOOR HARDtop, low mileage, clean, $950. 479-1763.

'67 COUGAR XR7, SILVER, MAGS on rear, $1900 or offers. Dave, 477-4018 after 3.

1963 CHEV 2-DOOR, STANDARD, big 6, very clean, runs well. Tested. Good radio, $250. 479-3077.

'69 VOLKSWAGEN STATION wagon, $1695 or offer. Tape deck, good tires. 652-1895.

1957 CHEV, ONE OWNER, V-8, standard, 4-door, hardtop, consider offers over $400. 658-5053.

1971 2-DOOR MAZDA 1200, 1 owner, sell or trade on '71 truck. 658-5170.

150 CARS FOR SALE

Speedway VOLKSWAGEN PORSCHE • AUDI

IT'S NEW
IT'S LUXURY
IT'S AUDI

FOX

Never in your life have you experienced such driving pleasure as in a small luxury car such as the

AUDI FOX

TEST DRIVE IT NOW AT SPEEDWAY MOTORS

See Our Great Selection of Used Cars

72 DATSUN A.T., 400 MI.
72 RIVIERA G.S., AIR
72 PONTIAC GRAN SPORT.
72 PLYMOUTH SATELLITE.
72 OLDS VISTA CRUISER.
72 PINTO WGN. A.T.
72 V.W. 411 WGN. A.T.
72 CORTINA A.T., 1200 MI.
72 SUPER BEETLES.
72 CHEV. 4-DR.
71 OLDS CUTLASS CONV.
70 BUICK G.S., AIR.
70 KARMANN GHIA CONVT.
70 LE MANS
70 M.G. MIDGET CONV.
70 V.W. BEETLE.
70 MONTEGO WGN.
70 V.W. SUPER BEETLE.
69 CHEVELLE 4-DR. H.T.
69 V.W. SQUAREBACK, A.T.
69 MAZDA 2-DR.
69 MUSTANG CONV.
69 JAGUAR 4.2 4-DR.
68 MUSTANG FASTBACK
68 V.W. SQUAREBACK
68 AUSTIN MINI A.T.
68 DE LUXE BEETLE.
67 OLDS DELTA 88.
66 DE LUXE BEETLE.
65 DE LUXE BEETLE.
65 PORSCHE 356SC.
64 ACADIAN 4-DR.
64 V.W. DE LUXE
64 COLONY PARK WGN.
64 PONTIAC SEDAN.
63 FALCON, A.T.
63 M.G. MIDGET CONV.
V.W. DUNE BUGGY.
53 FORD CONSUL.

CAMPERS and VANS

73 BOLER TRAILER, LOADED.
72 SUPERIOR 22' MOTORHOME.
72 V.W. VAN
72 V.W. DORPER CAMPER.
72 V.W. CAMPER CONVERSION.
72 TOYOTA 4x4
66 V.W. VAN.

And a Large Selection of New Standard and Automatic VW Campers

Speedway Motors
DEALER LICENCE 2188
UNDER THE REVOLVING VOLKSWAGENS
BOTH SIDES OF YATES
385-2415

IMMACULATE 1965 AMBASsador V-8, automatic, power steering and brakes. Radio, $895. 477-1119.

PURCHASED MAY 1972, TOYOTA Corolla. Excellent condition. Student's car. $1875. 479-5696 after 5 p.m., or 673 Lamble Drive.

1967 CADILLAC DE VILLE 4-door automatic, power assists, air conditioning, AM-FM radio. Tested. Offers. 477-8408.

1971 TOYOTA CORONA 4 DOOR sedan, buying truck must sell. Best offers. 383-4266, 382-0314.

68 PLYMOUTH GTX, 37,000 miles, 383-109. $2900. 385-0566, weekdays after 5.

A REAL GEM! 1965 VIVA, $675. 386-1000, after 6 p.m.

1970 TOYOTA COROLLA 2-DOOR, A-1 shape. Asking $1550. 382-8643.

TAKE OVER PAYMENTS ON good repossessed cars. 382-3567.

1969 VAUXHALL (VIVA) 2 DOOR, 38,000 miles. 478-7087 after 6 p.m.

1969 DODGE SWINGER 340. CALL after 6 p.m., 592-1693.

1957 CHEV 2-DOOR HARDTOP, 6, automatic, $500 firm. 383-8345.

'72 TOYOTA COROLLA 1600, standard shift, $2100. 385-5052.

1928 DODGE VICTORY 6. SEDAN, good condition, 477-5371.

1969 CHEV IMPALA. POWER steering, brakes. 598-2500.

'61 CHEV, 6 CYLINDER, STANdard, best offer. 386-2881.

'54 VW, '69 1500 CC ENGINE, offers. 652-1519.

1962 FORD FAIRLANE, EXcellent condition, $375. 656-2641.

1963 VOLKSWAGEN WINDOW van, $795. 383-4901.

1971 DATSUN 510, 4-SPEED, $1700. 479-2288 after 5.

150 CARS FOR SALE

S&H TOYOTA

NEW

73 CORONA 4-DOOR $3145

BRAND NEW 73 COROLLA $2395

72 TOYOTA CROWN, AM-FM radio P.S., P.B., low mileage $3595
72 MAZDA 616 Cpe. Radio, mag wheels, vinyl roof $2595
71 FORD RANCHWAGON $3595
70 PONTIAC 2-DR. H.T. ONLY $2395
70 VW Bus $2995
69 AUSTIN AMERICA $1295
69 DODGE POLARA. All power, under warranty $1795
69 MAZDA station wagon $1495
67 FORD FAIRLANE 2-DR. H.T., V-8, A.T., radio, new tires $1695
67 CORTINA WGN. $795
67 BUICK SKYLARK 4-DR. H.T., all power $1595
66 PONTIAC PARISIENNE. Very clean $995
66 COMET, 6, A.T., radio $995
66 METEOR V-8, radio, reduced to $695
66 CORTINA A.T. real clean $895

TRANSPORTATION SPECIALS!!

62 PONTIAC SDN. $295
63 V.W. 1500 $495
64 FORD FAIRLANE V-8, Std. $495
67 V.W. STATION WGN. Offers?
64 DODGE V-8, new motor and trans. $595
64 CHEV. V-8, A.T. P.S. P.B. Radio $495
64 KARMANN GHIA $695
65 MORRIS 1100 $595

SAUNDERS & HITCHMAN
2040 CADBORO BAY ROAD AT FORT AND FOUL BAY
DEALER LICENCE D3511
592-2471

NEW LOCATION

2936 Douglas
At Burnside

Palm Motors
HOME OF
Instant "NO-RED-TAPE" Credit.
386-8385

68 Ford S/W $1247
67 Rebel $918
66 Chrysler $847
65 Pontiac $822
64 Falcon S/W $349
64 Ford $399
57 Hillman $99

Motor Dealers Licence No. D2605

SEE OUR AD?

GARDEN CITY AUTO
WE ALSO TAKE MOTORCYCLES IN TRADE
382-9111

TOPS USED CARS

'64 OLDS F-85 Conv't. Mint condition $975
'65 PONTIAC 4-door Hardtop. Mechanically excellent $695
'67 CHEV. 4-door sedan. 283 automatic $695
'65 VALIANT 2-door Hardtop 6 automatic $850

Motor Dealer Licence No. D-2063
1513 QUADRA 385-3721

BUICK 1965

2-door — small V-8, power steering, power brakes, white with green. Immaculate interior, 20 miles per gallon on highway. This car has been regularly serviced since new. New tires. $895. 382-1398, 4 p.m.-8 p.m. 383-4157 room 411.

1968 CHEVY NOVA SS, 350, 4-speed, all factory options, excellent condition, $1995, small car considered in trade. 652-2616, after 5.

1972 VEGA HATCHBACK WITH automatic and radio. Low mileage and in new car condition. Best reasonable offer. Call Steve at Cornell, 385-5777.

MAZDA STATION WAGON, '69, good condition, clean and inspected, $1100 or offers. 479-1057.

1950 2-DOOR AUSTIN, NEW muffler, battery, tested, immaculate condition, $230. 384-8670.

1959 CHEV IMPALA, BEST offer takes. 385-4645.

'68 V.W. BUG DE LUXE, $1095. 385-6063 (after 6 p.m.)

150 CARS FOR SALE

SUBURBAN

LINCOLN
CORTINA

73 CORTINA
$600 down
$74 per month for 36 months

73 Astre Hatchback
73 Montego Brougham
73 Chrysler Newport Custom with air
72 VW Super Beetle
71 Datsun GT
70 Satellite 2-dr. Ht.
69 Dodge Charger

TRANSPORTATION

68 Ford 4-dr. V-8, A.T. $795
67 Chev. 2-dr., 6, A.T. $495
67 Olds 4-dr. No. VAH683 $795
66 Rambler 2-dr. A.T., Radio $795
62 Falcon 4-dr. 6, A.T. $695
62 Chev. 4-dr. $195

SUBURBAN MOTORS
DEALER LICENSE D3360
3377 Douglas
"at the sign of the Cat"
Wide open 'til 10 p.m.
386-6131

CORTINA CAR CENTRE
Yates at Quadra

72 PINTO 2-door A.T. $2795
72 TOYOTA Corona 4-dr. $2195
72 TOYOTA Corolla Wgn. A.T. Radio $2195
71 PINTO 2-door $1995

All Sold With 7-DAY MONEY-BACK GUARANTEE

Div. of Peter Pollen Ford Sales
1060 Yates
384-5555
DEALER LICENCE D1188

1971 CORVETTE
Panel top, 350 LT 1, 4-speed, AM-FM radio.

Remember at METRO all reasonable offers will be accepted.

METRO TOYOTA LTD.
624 Finlayson 386-3516
Dealer's Licence D3515

1966 MERCURY MONTCLAIR 390 automatic, power brakes, power steering, power windows, immaculate condition, fully trailer equipped, $1575. Also '54 Triumph standard, runs well, $100. 383-3625.

1972 ANNIVERSARY SUPER beetle, 8,000 miles. Perfect condition, $2400. Will consider trade. Call Roland, 382-3131 work; 386-1879 home.

'66 PARISIENNE CUSTOM Sport 2-door hardtop, 327 automatic, bucket seats, console, 39,000 miles. A beautiful car in excellent condition, $1295. 385-5854.

1968 ROADRUNNER, 4-SPEED. Headers. Phone after 5 p.m., 382-8803.

'61 ENVOY 4 DOOR, RUNS well. $195. 592-7734.

'69 CHEV, LOW MILEAGE. 388-6386.

'64 MERCEDES, VERY GOOD condition. 478-2597.

'69 VW, $1300. CALL AFTER 5 p.m. 478-3381.

150 CARS FOR SALE

INVEST
Your Transportation DOLLARS Wisely AT

GARDEN CITY AUTO

ALL CARS and TRUCKS Retailed Over $500 Carry a

7-DAY Written "MONEY-BACK" GUARANTEE

ALL OUR VEHICLES HAVE BEEN COMPLETELY RECONDITIONED

Repair invoices are available on request

'67 DATSUN SPORTS CAR
4-SPEED. A LOW PRICED FUN IN THE SUN CAR. WHEELS.

'68 DUNE BUGGY
EXCELLENT CONDITION, TRUCK TRANS, AXLE, CHEVY RIMS, TOW BAR, EXHAUST EXTRACTORS, MUD AND SNOW TIRES, ALL AROUND DUAL EMERGENCY BRAKES, LARGE SIZE ENGINE WITH DUAL CARBS, WATERTIGHT CANOPY.

'72 VOLKSWAGEN CHIMO CAMPER
FRIDGE, STOVE, HEATER, SINK WITH OWN WATER SUPPLY. TAPE DECK.

'72 CAMARO
LOCAL LOW MILEAGE CAR, V-8, CONSOLE SHIFT AUTOMATIC, POWER STEERING, BUCKET SEATS, VINYL UPHOLSTERY.

'73 PINTO 3-Door Runabout
(2000 MILES). SHAG CARPETING, DE LUXE INTERIOR, VINYL ROOF, WHITEWALL TIRES. THIS CAR WAS TRADED IN ON A BOAT. A CHANCE TO OWN A NEW CAR AND HAVE SOMEONE ELSE PAY THE DEPRECIATION.

'72 PINTO SQUIRE WAGON
AUTOMATIC, CUSTOM MODEL WITH ELECTRIC DEFOGGER AND ROOF RACK. ONLY 10,000 MILES.

'73 'CUDA 340
3900 MILES, LIKE NEW, AUTOMATIC, VINYL TOP, BUCKET SEATS, CONSOLE INSTRUMENTATION, EXPENSIVE WHEELS AND TIRES.

'73 Gran Torino BROUGHAM
2-DOOR HARDTOP, AUTOMATIC, POWER STEERING, POWER BRAKES, 10,000 MILES, LIKE NEW CONDITION.

'71 MALIBU
2-DOOR HARDTOP, 350 AUTOMATIC, POWER STEERING, POWER BRAKES, FACTORY AIR CONDITION, IDEAL FOR THAT SUMMER VACATION TRIP.

"TRUCKS"

'72 CHEVY VAN 6 AUTOMATIC
'71 FORD SUPER VAN, V-8, STIX
'70 FORD SUPER VAN, V-8 STIX
'66 GMC SUBURBAN 1-TON

All Our Vehicles CHECKED BY Licensed Mechanics AND Gov't Tested

GARDEN CITY AUTO
CONVENIENTLY LOCATED ON DOUGLAS BETWEEN EMPRESS MOTORS AND CORNELL CHEVROLET
PHONE 382-9111
OPEN 9-10
Dlr. Licence No. D-3688

1963 CORVAIR 4-DOOR, RADIO, excellent condition, $375. Cadboro Bay Service, 477-2102.

'71 ECONOLINE VAN, 6 CYLINder, automatic, ¾ ton, short box. Best offer. 383-3493.

EXTREMELY RARE
1961 Crown Imperial Convertible. $1200. 386-6166.

'58 VW VAN, CARPET, INSULation, radio, looks good, needs transmission work, $350. 386-2672.

'69 COUGAR 351 CI HEAVY duty clutch, radial tires, 65,000 miles, 477-4768.

'62 CHEV 8-CYLINDER, RUNS well. $200 or close offer. 382-8944.

150 CARS FOR SALE

PLIMLEY
SINCE 1893

72 Cortina GT, 9,400. Condition like new. $2495
71 Pinto Standard transmission. $2295
70 Mazda Station Wagon. $1545
68 Pontiac, automatic transmission, radio. $995
68 Dodge Dart, automatic transmission. $1295
67 Cadillac El Dorado. Fully equipped. $3495

YOUR SPORTS CAR HEADQUARTERS
1010 YATES ST.
382-9121
OPEN TILL 9 P.M.
THOMAS PLIMLEY LTD.
DEALER LICENCE D1324

'67 BUICK SPECIAL, V-6, nearest offer to $1,300. 981 Goldstream Ave.

1964 OLDSMOBILE F85 4-DOOR sedan, V-6, automatic, radio tires, $950. Excellent condition. 592-1340.

1961 ZEPHYR 3-SPEED AUTOmatic, good shape, $250 or best offer. 388-6925 after 5.

68 CORTINA, EXCELLENT CONdition. Tested. Good tires. Radio. $1250. 383-6511.

1962 CHEVY II CONVERTIBLE 6-cylinder, automatic, asking $500 478-3578.

1962 HILLMAN MINX, TESTED, excellent running condition, $350. 384-3181.

JUST TAKEN OUT OF STORAGE, 1964 Hillman Super Minx, floor shift, spotless, $475. 478-3204.

1971 TOYOTA 1900 MARK II, 4 door, automatic, like new, $2395. 592-6137.

1969 DODGE DART, 6, AUTOMATIC, radio, best reasonable offer. Call Steve at Cornell, 385-5777.

'57 BUICK SUPER, TOP CONDItion, cream puff, low mileage. 477-6588.

1957 FORD, GOOD RUNNING order, $175 or offer. 245 Helmecken Road, 479-8150 after 5.

1967 BEAUMONT CONVERTIBLE, one owner, 283, top condition. Free 1947 Dodge. 478-1558.

'70 MAZDA 1800
Excellent condition, best offer. Mr. Bowes 388-6424 anytime.

MUST SELL: 1968 OLDSMOBILE Cutlass, good condition. Apply at 388-9567.

'66 NOVA 327-350 MAGS, TESTED. 479-5778.

151 FOREIGN IMPORT AND SPORTS CARS

LUXURY CAR
Blue 1962 Mercedes Benz 220S, 4-door sedan, excellent condition. New engine with less than 37,000 miles. New Michelin radial tires, new muffler. Rear-end and clutch repaired in last 6 months. Just tuned, inspected May 1973. Air conditioning, AM-FM radio, one owner, completely dealer serviced. Buy a quality car for comfort and durability, $2100 or best offer. 477-5349.

HURRY, MUST SELL "72 MAZDA 808 Sports Coupe, excellent condition, tape deck, radio and clock. Any reasonable offer accepted. 384-0003.

1963 SUNBEAM ALPINE SPORTS convertible, new top, tires, and brakes, tested, $675, expensive, take a look, 382-8670.

1963 SUNBEAM ALPINE, 1600 c.c., radials, 3 tops, overdrive, many extras. Best offer over $800. Consider part trade. 478-2563.

1972 OPEL GT, 4-SPEED WITH radio. Only 9000 miles. Best reasonable offer. Call Steve at Cornell, 385-5777.

1967 ROVER TC2000, 4-SPEED with radio, in good condition. Best reasonable offer. Call Steve at Cornell, 385-5777.

'68 MG MIDGET, VERY GOOD condition, only 33,000 miles. Contact Apt. 4, 2530 Beacon Ave., Sidney.

1971 DATSUN 240Z, LOW MILEage. Many extras. $3,700. 592-1728 evenings.

1962 AUSTIN HEALEY SPRITE. Many extras. $600 or offer. Call 384-5097.

250-S MERCEDES AUTOMATIC. Blaupunkt. Silver grey. $4,750. Office, 382-7276; residence, 477-9251.

1972 240Z. IMMACULATE CONDItion. Extras, 7,500 miles. $3,800. 743-2367.

GOING TO EUROPE, 1971 MGB GT, approximately 27,000 miles. $2,600 firm. 384-4869 after 6 p.m.

'61 MERCEDES, VERY GOOD condition. 478-2597.

AUSTIN COOPER S, RACE PREpared, very fast. Offers. 656-4946.

1964 MG MIDGET, $625. APT. 103-742 Lampson St. after 5 p.m.

'68 TR250, $2200 OR OFFERS. 479-1104.

154 TRUCKS AND BUSES

"TRUCKTOWN ON BAY ST."
69 Chev. 8, auto, ½-ton $2195
66 Chev 8, cab and chassis $1295
65 Chev S.A. dump, carter 6 yd. $2195
63 Ford 8, 4-speed P.U. $795
61 International 4, ½-ton $595
62 Chev 1-ton panel $495
61 Chev 1-ton C and C duals $995
62 Chev walk-in van $595
56 International ¾ 4x4 P.U. $795
66 Int. 4x4 Travelall $1195
2525 Bridge St. 386-1711
Dealer License No. 2258

1959 CHEV SCHOOL BUS ('63 Chev 283), 29 4-speed, plus 2-speed axle, $1700 or best offer. 382-7590, 1137 Mason Street.

RECONDITIONED GMC HANDivan, multi-purpose, side windows, seats, tent attachments, roof rack, extras. Offers. 656-4745.

'63 INTERNATIONAL SCOUT, 4-wheel drive, recently through inspection. $950 or best offer. 658-5913.

1969 FORD ECONOLINE 6, 41,000, just inspected, insulated and panelled. $1975. 478-3747.

1973 EL CAMINO, ONLY 2000 miles, in every respect like new, save $900. Phone after 4, 384-6943.

1967 ½-TON MERCURY PICKUP, with canopy, best offer. 658-8758, after 6 p.m.

1961 CHEV APACHE PANEL truck, suitable for camping, excellent condition. $700. 477-5720.

'53 FORD PICKUP, EXCELLENT condition throughout. $650. No triflers. 479-6853.

CAMPER TYPE 1969 FORD GVW 7000 pounds. 4-speed transmission. 386-9661 evenings.

1968 DODGE VAN. GOOD CONDItion. $1,400 or best offer. 478-3361.

SCHOOL BUS, '55 GMC 1 TON. Inquire 385-7903.

NEW DATSUN PICKUP, 6,000 miles, $2250 firm. 656-2457.

154 TRUCKS AND BUSES

NEW LOCATION

ENSIGN
Dodge TRUCKS AND RECREATION VEHICLE CENTRE

QUADRA At CALEDONIA

PICK UPS
COMPACT VANS
CREW CABS
CLUB CABS
4 WHEEL DRIVES
TANDEMS
Immediate Delivery

ESCAPADE MOTOR HOMES
20' - 25'
3 Floor Plans on display now

TRIPLE E Motor Homes
18' - 22' - 24'
on display now

Truck Camper
TRIPLE E CAVEMAN
Immediate Delivery

USED TRUCKS

60 International Tractor
66 International Crew Cab
70 Fargo Window Van
71 Dodge ½ Ton
73 Dodge Van

ENSIGN Chrysler Plymouth Ltd.
DEALER LIC. D3013
TRUCK DIVISION
QUADRA At CALEDONIA
386-2411

DE PAPE

1971 GMC ¾ Ton
350 V-8, power steering, power brakes, automatic, radio. Brocade interior. Dual West Coast mirrors, split rims, running lights for camper, step-up rear bumper, trailer hitch, full heavy duty suspension. Exceptionally well cared for. All ready for camper and summer fun.

DE PAPE Motors Ltd.
847 Yates 384-8035

22 ft. GLENDALE Trailer $ 995
71 CHEV ¾-ton de luxe Long Horn pickup with custom canopy $4795
66 WILLYS station wagon as is $ 695
68 I.H. ½-ton P.U., 4-speed $1695
65 I.H. 1600 2½-ton, 13' dk. $1795
68 I.H. ½-ton P.U. V-8 $1695

LEN BARKLEY INTERNATIONAL LTD.
Dealer's Licence 3992
517 Herald St. 388-5508

NEW 1973 "POWER WAGON"
W 200 4-wheel drive, 8000 GVW — 360 engine, 950x16.5 tires — power brakes — 4-speed trans., aux. fuel tank — Step rear bumper. Front locking hubs. For details call
MARSHALL MURRAY NATIONAL MOTORS (VICTORIA) LTD.
819 Yates St. 384-8174
DEALER LICENCE D 567-73

WILLE MOTORS
68 DODGE 1-ton V-8, 4-sp. $1895
64 JEEP Wagoneer $ 550
56 FORD sedan delivery $ 95
50 GMC 1-ton, 4-speed $ 495
Motor Dealers Licence No. D 3309
3240 DOUGLAS 382-2313

1967 1200 SERIES INTERNATIONAL panel truck, new V-8 motor, 4-speed transmission, $1400. Repainted to buyers choice of colors. 642-5551.

BRAND NEW DATSUN ½-TON pickup, fully equipped.
McCALLUM MOTORS LTD.
1101 Yates 386-6168

FIRST $1695 TAKES VOLKSwagen window bus with bed, carpet, curtains, bucket seats, etc. 384-0306.

1960 FORD ¾-TON, 6-CYLINDER truck, and home-made cab-over camper, mechanically good, new clutch and brakes. $800. 477-3181.

1965 CHEVY VAN, 6 CYLINDER standard, good shape, consider trade on price of $1,195. Cadboro Bay Service. 477-2102.

1966 MERCURY ½ TON PICK UP, long wide box, 352 engine, standard shift, new brakes. $1395. 477-8530.

1972 TOYOTA TRUCK AND Camper. Only 9,500 miles. This unit has been well maintained. At $3,500 it's a good buy. 388-5278.

GMC TRUCK WITH 8'6" camper, will sell separately 743-5147, Mill Bay.

69 ½ TON GMC PICKUP, V-8, AUtomatic, excellent condition, under 20,000 miles. 746-6747 Duncan.

1972 VOLKSWAGEN 9-PASSENger, 3,500 miles, radio, as new, best offer takes. 479-7936.

FOR SALE, 648 KENWORTH SALvage truck. Work available. Duncan area. 748-9732.

1967 INTERNATIONAL 1100 series. 4x4 window panel V-8 $1475 or closest offer 656-1476.

1968 ¾-TON INTERNATIONAL pickup crew cab. V-8, 4 speed $1425 or closest offer 656-1476.

1958 CHEV ½ TON, TESTED. Looks rough, but runs well. $255. 479-3682.

150 CARS FOR SALE

METRO ALFA ROMEO LTD.

72 Fargo ¾-ton V-8, auto.
72 Ford ¾-ton Van. V-8, auto.
72 Ford F100 Explorer, V-8, P.S., P.B. Radio.
72 Courier P.U. and camper, like new.
72 GMC ¾-ton Suburban, V-8, auto. 4x4, P.S., P.B.
71 Toyota Hilux 4-spd.
71 Ford F250 V-8, auto. P.S., P.B.
69 Ford F100, V-8, auto. Custom.
69 Chev ½-ton V-8, std. Custom canopy.

METRO'S Super Lot in SIDNEY

2360 Beacon Ave.
656-4311
656-2821
Dealer Licence D 3515

EMPRESS Leisureland

2524 Douglas St.
382-7121
After 6
382-5331

Vancouver Island's LARGEST STOCK GMC LIGHT DUTY TRUCKS From the light duty SPRINT Through 1 TON CREW CAB on duals

BIG OR SMALL WE'VE GOT THEM ALL!

WE RUN A VERY SIMPLE BUSINESS

(A Division of Empress Pontiac Buick Ltd.)
D.L. 3482

S-A-V-E!!

—BLAZERS
—PICKUPS
—SPORT VANS
—SUBURBANS
—VANS
—CREW CABS

CORNELL
CHEVY TRUCK CENTRE
DEALER LICENCE D3497
3050 DOUGLAS
385-5777

1969 FORD V-8 VAN; 1968 Ford pickup, V-8; 1973 Ford Chateau — 200 miles; 1964 Jeep 4 W.D. wagon; 1968 Jeep 4 W.D., wagon; new Commando wagon automatic $4795. D.L. D-3550.
VICTORIA JEEP
HILLSIDE at ROCK BAY

WELL NOW HERE IS A 1969 Volkswagen Panel. This truck runs like new and looks it too with new white paint. Very clean and well maintained with 39,000 Victoria miles. Ideal for camper conversion or economical delivery. $2,900 cash, trade or finance. 385-6688.

VOLKSWAGEN VAN, PANELLED and insulated, completely rebuilt engine, new battery and clutch, 2-barrel carb., Extractor, $595. 479-4297.

1972 BLAZER, 4 WHEEL DRIVE, soft and hard tops, 2 sets of wheels. Low mileage, like new. Phone Tuesday-Saturday between 9-5. 746-5119 Duncan.

TRUCKTOWN 386-1711
Everything in Trucks
On Bay St. below Government St.
2525 Bridge St.

1964 MERCURY 850 DUMP, CONverted from logging, new motor, 479-6568.

'68 GMC HEAVY DUTY ½-TON 4x4, split rims, rings, new tires, $2500 or reasonable offer. 384-8781.

1955 MERCURY ½-TON, NO REASonable offer refused, must sell this weekend, 386-7360.

1964 G.M.C. VAN, WINDOWS, REbuilt motor, excellent body, $1175. 656-4745.

'69 INTERNATIONAL 4X4, $2500. Call 642-3470.

154 TRUCKS AND BUSES

CARTAGE OR MOVING
1955 Chevrolet 50 series. 24,000 G.V.W. 8-cylinder, 4-speed, low mileage. Mechanically well maintained. Complete with 14' van body $995. For further details phone Barry Foss, Empress Pontiac Buick Ltd., 382-7121 or res. 384-9059. Dealer License D3482.

'58 CHEV ½-TON, PARTS OR AS is, $75. 478-6279.

158 TIRES

RADIAL TIRES

MICHELIN
DAYTON
REMINGTON
PIRELLI
FIRESTONE
SEMPERIT

The Widest Range OF RADIAL TIRES is at

D. & D. TIRE TOWN
1620 BLANSHARD
Victoria 382-7283
Duncan 746-7191

MICHELIN 185-14 STEEL BELTed radials on Pontiac Rally wheels, used 4,000 miles. 5 wheels, 4 tires, complete, $275. 383-4901.

LARGE STOCK OF GOOD USED tires from $5. Cadboro Bay Service. 477-2102.

160 PARTS, ACCESSORIES

MANX PERFORMANCE CENTER
FOR VOLKSWAGENS
383-4021 3477 Quadra St.

PARTS SALE

Tailpipe	$1.90 ea.
Carb Kits	$5.95 ea.
Exhaust valves	$4.20 ea.
Valve cover gaskets	.55 ea.
Clutch discs	$6.85 up
Tune up kits	7.20 up

FOUR GOLDEN MILER RADIAL TIRES $110

OUR NEW LOCATION
2150 Blanshard Street
Your Car's "Heart" is the BATTERY
For a Strong, Sure Start Every Time GET an "ACME"
LOWEST PRICES IN TOWN
Delivered and Installed
FRANCIS BATTERY and TIRES LTD.

WRECKING 1969 VOLKSWAGEN 1500 station wagon, no motor or transmission, front end good; 1961 Volkswagen pickup with no motor $100; 1970 Firebird dual exhaust system $30; MGA motor hood $10; MGB radiator $15; Healey 100-4 radiator $15; Volkswagen fibreglass fender molds; Corvair turbo charger and rebuild kit $150. 383-4901.

55 CHEV., 2-DOOR HARDTOP, fenders, bumpers, glass, transmission, shifter, new clutch, AFB carb, and manifold, bucket seats, custom wheel. Reasonable. 658-8286.

RARE 1937 FORD 2-DOOR sedan. Ideal for custom car, partially restored. Parts included: 289 Ford with automatic transmission, Hurst motor mounts and open driveshaft conversion. 384-8486.

RADIATOR REPAIRS, FAST TOP quality repairs at Maurice's Auto Body, 427 Beta St., phone 384-3121. Located behind the Burnside Pay and Save Gas Station.

CHEV 302 Z28 12½-1. ALUMINUM bellhousing, 2.02 heads, Fireball cam. New 2.02 angle plug heads. X-Ram manifold. 477-9646 evenings.

FORD 289 4-SPEED TRANSMISsion and complete setup, $300. Ford 289 4-barrel carb, and manifold plus 327 4-barrel carb and manifold, $50. 385-6286.

MARK TEN C.D. IGNITION SYSTem eliminates 3 out of 4 tune-ups, with dramatic increase in performance. Trans-World Enterprises, 1817 Douglas St. 385-1941.

AS-IS FOR BEST CASH OFFER. 1963 8 cylinder Laurentian wagon, 1960 6 cylinder Pontiac sedan. Both tested. 386-1514, 592-0730.

'65 MGB TRANSMISSION, COMpletely rebuilt, cheap. Volkswagen muffler for 36 h.p. Brand new, 479-7733.

CAR RADIO SALES, ALL makes and models. Clearance prices. Burnside Car Radio, 350 Burnside Road East, 385-7373.

352 FORD ENGINE AND AUTOmatic transmission. '60 Impala glass, '55 Pontiac body. All in good shape. 477-3656.

WRECKING 1962 SUNBEAM RAPier, Alpine running gear, 32,000 miles, 1600cc. Excellent parts. 384-8318.

'61 VOLKSWAGEN, ALL PARTS. Good motor and transmission, body parts excellent. 385-6450.

GOOD 4-BARREL CARB AND manifold for small block Chev. $50. 477-3076.

1972 VOLKSWAGEN 9-PASSENger, 3,500 miles, radio, as new, best offer takes. 479-7936.

57 PONTIAC HURST SHIFT, Kelly Springfield tires, parts or whole. 383-4744 after 5.30.

1963 METEOR AUTOMATIC transmission, excellent condition, $125. 386-0023.

NEW TURNED HEADERS FOR Fiat 124. Phone 592-7327 or view at P.C.D.

'63 METEOR, GOOD RUNNING gear, body damaged. $75, offers. 656-5284.

WANTED: RIGHT FRONT FENDer for 39-40 Chev. After 6 p.m., 479-2697.

WANTED VOLKSWAGEN 1960-63 1200. 656-1660.

FORD CHROME REVERSE RIMS wanted, 14 or 15 inch. 477-6448.

WANTED: 1957 MORRIS PART! Cheap. 386-9036 or 652-3395.

WANTED 292 OR 312 MOTOR. 385-4091.

WANTED: 4-SPEED TRANS. FOR Chev. 477-3076.

'59 BUICK FOR PARTS OR drive away, $25. 382-4178.

COMPLETE SOFT TOP FOR '64 Corvette. $175. 592-0121.

'56 CHEV. 2-DOOR, 283 — 4-BARrel. Offers. 386-8666, after 5:30.

MAG RIMS, 4 LUGS. 656-5009

1960 CONSUL CONVERTIBLE for parts. 382-5784.

WANTED: MOTOR FOR 1962 GMC pickup, standard 6. 477-4740.

2 ET CHEV MAGS ON G70x14 polyester belted tires. $85. 383-6494.

1961 6-CYLINDER METEOR FOR parts, $75. 478-6318.

WANTED: '63 MGB TONNEAU cover. 382-4364 after 6 p.m.

WANTED — 61 RENAULT DAUphine body. 592-0601.

MECHANICAL PARTS FOR 61-63 Buick Special. 592-3950.

1916 AND UP ILLINOIS LICENCE plates. 385-3890.

162 AUTO REPAIRS, SERVICE AND TOWING

TRANSWILL AUTOMATIC TRANSmission specialists. 384-2851. Rebuilt auto transmission from $69.95. Tune-up from $11.95.

VOLKSWAGEN SPECIALIST Complete repair. 1950 Oak Bay Ave.

SELL IT Through CLASSIFIED DIAL 386-2121

166 CARS AND TRUCKS WANTED

NEED CASH?
Highest Prices Paid FOR YOUR CAR OR TRUCK
Paid for or Not
DRIVE IN TODAY
2978 Douglas St.
OR CALL
382-9111
GARDEN CITY AUTO
OPEN 9-10

WANTED
$ $ $ for cash $ $ $
TOP DOLLARS FOR "SPORTS CARS"
FOREIGN CARS—COMPACTS
"TRUCKS"
LOW MILEAGE DOMESTIC CARS
FULL CASH OR CASH FOR EQUITY
DE PAPE MOTORS
384-8035
OR DRIVE TO 847 YATES ST.

WANTED
LATE MODEL IMPORT AND DOMESTIC CARS. TOP PRICES FOR YOUR CLEAN USED UNITS. TRADE UP OR DOWN.
DOUGLAS VOLKSWAGEN PORSCHE-AUDI
388-5466

Top prices paid for your car or truck, paid for or not.
SPEEDWAY VOLKSWAGEN PORSCHE — AUDI.
Both sides of Yates
385-2415

McCALLUM MOTORS WILL PAY top dollar for any make or model car or light duty truck — call today. It pays to look at Yates and Cook.
McCALLUM MOTORS LTD.
386-6168
ALSO
McCALLUM MOTORS COLWOOD CAR LOT
478-5622

C—A—S—H
FOR YOUR CAR
AT
SUBURBAN
PHONE GERRY
386-6131

Good, Clean CARS AND TRUCKS WANTED
Cash in 5 Minutes
— PLIMLEY —
1010 Yates St.

WE NEED CARS
—DESPARATELY—
WILL PAY CASH OR WILL CONSIGN
HIGHEST PRICES PAID
NATIONAL MOTORS
819 Yates
Victoria's most trusted name for 69 years!

WANTED; REBUILDABLE OLD Cutlass or Buick Skylark, 1963 V-8, 215 cu. in. with 4-barrel carb. Complete car or running gear, body not needed. 478-4861.

WANTED MINI MINOR, UNDER $200, must be in good condition. All replies answered. Victoria Press Box 484.

WILL PURCHASE OR TAKE over payments on late model used car. Phone after 6, 477-1224, ask for Dwight.

WANTED: 71 DATSUN 1200 FASTback, must be in good shape, with reasonable low mileage. Cash. 385-0679.

CARS AND TRUCKS
Top dollar at Gem Motor Sales
480 Esquimalt 385-4311

CASH OR CONSIGN ART'S CAR SALES

CASH FOR YOUR OLD VOLKSwagen, running or not. 658-5501.

WANTED: SICK VW, ANY YEAR or model. 656-1502.

168 CAMPERS, TRAILERS AND MOTOR HOMES

SUMMER'S HERE
MUST SELL ALL STOCK NEW AND USED

12x68 new CHANCELLOR, 2 bedrooms, furnished, washer and dryer, separate dining-room. Reg. $13,850 including set-up — make an offer.

12x56 new CHANCELLOR, 2 bedrooms, large living room, furnished. Reg. $11,500 including set-up — make an offer.

12x64 new CAMBRIDGE, 3 bedrooms, furnished. Reg. $13,050. Make an offer.

12x52 new CAMBRIDGE, 2 bedrooms, furnished. Reg. $10,910 including set-up. Make an offer.

12x56 used GLENDALE, 3 bedrooms, bay window $9500. Make an offer.

12x50 used SKYLINE, 2 bedrooms. Just right for couple set-up ready to move in. $7850. Make an offer.

10x56 used CHAMPION, 2 bedrooms, washer and dryer. Reg. $6800 including set-up. Make an offer.

1972 FORD 250 camper special with
1973 VANGUARD self-contained camper. Reg. $6750. Make an offer.

SHILLINGTON'S MOBILE HOME SALES
1261 Goldstream Ave. 478-1509
Office at Ray's Lakeside Trailer Court.

8'6" CORDALANE CAMPER, bathroom compartment with vanity and overhead cabinet, 3-burner range, 3 cubic ft. fridge, double propane compartment, 110 and 12 volt wiring. $2195. 384-6022.

DOGWOOD TRAILER SALES
PARTS — PROPANE — RENTALS
RANDELL TRAILERS AND CAMPERS, 478-6847
Highway 1 and Millstream Rd.

12' ROADRUNNER TRAILER, first class condition, ideal small family, ice-box, stove, sink, lots of storage, spare wheel, etc. $1250. 656-2768.

TRAILER AWNINGS
Sizes to fit all trailers
$29.95 to $199.00
JEUNE BROS. OF VICTORIA
570 JOHNSON ST. 385-3751

McCALLUM MOTORS LTD.
Buccaneer campers for Datsun, Toyota, and Mazda trucks. Priced from only $1,195. It pays to look at Yates and Cook. McCALLUM MOTORS LTD., 296-6168.

CAMPER RENTALS
8'6" and 9'6" Vanguard Campers
S. J. PEDEN LTD.
2855 Quesnel St. 386-3464

DON'T MISS THIS ONE
Mitchell 25' fifth wheeler, fully self-contained, air conditioner. And extras. Boat loader and 12' fibreglass boat. Phone 382-4995.

FOR RENT 14 FT. TRAVEL Trailer, sleeps 4. Fully insured. $50 weekly. Includes mirrors, lights wired. Tent trailer $25 weekly. 477-2544. After 5, 382-7006.

168 CAMPERS, TRAILERS AND MOTOR HOMES

EMPRESS Leisureland
2524 Douglas St.
382-7121
After 6
382-5331

AQUARIUS 1900 Mini Motorhome

GM Chassis, 125" wheel base, 350 cu. in. engine, power steering, power brakes, 3-speed automatic transmission. Dual rear wheels, tilt steering, custom cab, 5-gal. hot water heater, 16 gal. fresh water tank, fresh water toilet with holding tank. Oven, stove, shower, fibreglass blanket insulation, 2x2 wall construction, one pce. aluminum roof, 4.5 cu. ft. fridge, 14,000 BTU furnace, shag carpet, exit dome and featuring:

AUTOMOTIVE AIR CONDITIONING
All this for an unbelievable
$12,155
WE RUN A VERY SIMPLE BUSINESS
(A Division of Empress Pontiac Buick Ltd.)
D.L. 3482

CORNELL
For
WINNEBAGO
No. 1 Recreation Vehicles
SALES — SERVICE — PARTS

CORNELL
CHEV. — OLDS.
3050 DOUGLAS
385-5777

THE CHINOOK "18 PLUS"
Now Here!
TRULY LUXURIOUS!
THE MOTOR HOME DESIGNED WITH BOTH MEN AND WOMEN IN MIND
BODY, ALL-FIBREGLASS CONSTRUCTION
Come in and Look it over
EXCLUSIVELY AT
NATIONAL MOTORS (VICTORIA) LTD.
819 YATES
384-8174
DEALER LICENCE 567-73

PRICED RIGHT!
A TERRIFIC SELECTION OF CAMPERS, TRAILERS, MOTORHOMES, ALL PRICED TO SELL TODAY!
SPEEDWAY MOTORS
971 Yates St.
385-2415
DEALER LICENCE D2188

SUPERIOR MOTOR HOMES
See the new 20' all steel model now on display at Duncan, just south of the silver bridge on the TC highway.
DOUG MACKENZIE AUTOMOTIVE
Phone 746-6116

GERMAN TABBERT 21 FT. travel trailer, can be pulled by Volvo, Toyota, etc. Deluxe facilities, sleeps 6-8, 2 rooms, side tent, $4900. 748-1938 Duncan.

17' ARISTOCRAT, SLEEPS 5, electric brakes, propane stove and fridge, $900. 913 Cowichan, 592-7804.

KUSTOM KOACH, NEVER BEEN used, 21'6", has everything. '73 price over $5,000, our price, $4,300. 382-0448.

FOR RENT, 14' SCAMPER trailer. Reserve now. $45 weekly. 477-5395.

RECONDITIONED GMC HANdiven, multi-purpose, side windows, seats, tent attachment, roof rack, extras. Offers. 656-4745.

8' VANGUARD CANOPY TOP, windows, lights and insulated 384-6007.

9 FT CAMPER, SLEEPS 6, 3 burner stove, ice box, very clean. $1250. 478-7245 evenings.

19' FULLY SELF-CONTAINED travel trailer, bargain price! 384-0385.

RENT DE LUXE 27' WINnebago Chieftain. All possible extras. Phone 390-4417 Nanaimo.

6' CAMPER, GOOD CONDITION. Sleeps 4 adults. Fits on ½-ton short box truck. 477-9406, after six.

1963 16' KENSKILL, SLEEPS 8. Beautiful!! Offers. 386-7071.

WOOD'S TENT TRAILER, 3 DOUBles, $375. Offers: 592-4709.

14' TRAILER, GOOD CONDITION, sleeps 4. $1,000. 478-7562.

8' CAB OVER CAMPER, SINK, stove, icebox. $500. 477-1119.

168 CAMPERS, TRAILERS AND MOTOR HOMES

NEW LOCATION
ENSIGN
Dodge TRUCKS
AND
RECREATION VEHICLE CENTRE
QUADRA at CALEDONIA

NEAR NEW MOTOR HOMES AT Sale Prices

1973 Escapade
20' Motor Home
SLEEPS SIX
3-WAY FRIDGE
3-BURNER STOVE WITH OVEN
SHOWER — TOILET
FURNACE
WALL-TO-WALL CARPET
Built On Dodge M300 on Duals
WITH AUTOMATIC, POWER STEERING, POWER BRAKES, CUSTOM RADIO.
This Low Mileage Unit ONLY
$11,555
SALE PRICE

1973 TRIPLE E
18' Mic Mac
SLEEPS 6
STOVE WITH OVEN
3-WAY FRIDGE
SHOWER — TOILET
FURNACE — WALL TO WALL CARPET — DUAL PROPANE TANKS — POLY-URETHANE UNDERCOAT
Built on Dodge MB300 On Duals
360 V-8, AUTOMATIC, POWER STEERING, POWER BRAKES, CUSTOM RADIO, ROOF RACK, HITCH RETAINER.
This Low-Mileage Unit ONLY
$11,992
SALE PRICE

LOW COST FINANCE UP TO 84 MONTHS

ENSIGN Chrysler Plymouth Ltd.
DEALER LIC. D3013
TRUCK DIVISION
QUADRA at CALEDONIA
386-2411

LAYTON
SEAGULL
WEEK-NDER
CAVEMAN
GEMTOPS

USED TRAILERS
1963 ESTAVILLE — 13-ft., furnace, ice box $995
1967 SEAGULL — 13 ft., stove, oven, ice box $1295
1966 ARISTOCRAT — 16 ft., stove, oven, ice box $1095
1966 ARISTOCRAT — 16 ft., stove, oven, fridge, toilet $1595
1963 TEEPEE — 15 ft., stove, ice box $995
1969 SHASTA — 13 ft., stove, oven, ice box $1295
NOMAD TENT Trailer $475

PARTS—SERVICE—REPAIRS —RENTALS—
Dominion Motors
1703 BLANSHARD
Across from the Hudson's Bay Parking Lot 385-5012

FENNELL'S TRAILER SUPPLIES
Parts — Propane — Repairs
Profiled Aluminum
We are pleased to announce that we are now dealers for FLEETCRAFT Trailers and Campers.
GALAXIE CAMPERS
SPORTSMAN CANOPIES
Summer Schedule
Open 7 days a week
6459 Pat Bay Hwy. 652-2511

168 CAMPERS, TRAILERS AND MOTOR HOMES

GET READY FOR SUMMER
Don't Miss One Sun FILLED WEEKEND
SHOP NOW
TRILLIUM '13'
YOUR BEST BUY in a FIBREGLASS TRAILER. Easy towing. Needs NO SPECIAL hookup. Sleeps 4. A terrific trailer for small cars.
$2100
Don't Forget
We also have a HUGE SELECTION of KUSTOM KOACHES — TRAVELAIRES — PROWLERS — SKYLARKS — INTRUDERS — and LIONEL TENT TRAILERS along with EMPRESS MOTORHOMES and SKYLARK 5th WHEELS.

SOMETHING NEW
In stock NOW — All fibreglass TRUCK CAPS at reasonable prices and
12½' Tri-Hull
FIBREGLASS FAMILY FISHING BOATS
You Deserve The BEST
in-price-service AND QUALITY and we see that you get it.
COASTLINE Trailer Centre
1915 Quadra
388-6021
NOW OPEN
10 A.M. TILL 9 P.M. WEEKDAYS
SUNDAYS 1 P.M.-5 P.M.
"TRY US YOU'LL LIKE US"
Motor Dealer Licence No. D-3579

HORWOOD MAZDA
CENTURION 19' MINI LINER
On duals, V-8, AT., P.S., P.B., Radio, luggage rack and ladder, deluxe bucket seats, 4½ cu. ft. fridge, 4 burner stove with oven and power range hood. Forced air furnace, toilet, shower and demand water system. Completeely self contained. Accommodates 6.
SEE IT TODAY AT
HORWOOD MAZDA
JOHNSON AT BLANSHARD
385-1457

impala CAMPING WORLD SIDNEY
Presents
"TENT TRAILERS"
Apache, Lionel, Otto, Steury, Venture
"FIFTH WHEELS"
Olympus, Solitliner, Caretree
"MOTORHOMES"
Champion, Cabana, Olympus (Test drive? Yes)
SPECIAL
1973 OTTO TRAILMASTER
C-W 3 way fridge, 12,000 B.T.U. furnace, 2 propane bottles, spare tire, brakes.
$2795
NOW OPEN IN SIDNEY
Good Selection
Low Prices
Tent Trailer Rentals
Pat Bay Hwy. 656-3504
7 Days a Week

OKANAGAN CAMPERS
SALES—RENTALS
Peter Pollen FORD
1060 YATES
384-1144

1968 KENSKILL 14' TRAVEL trailer in excellent condition. Will sleep 4 separately or 6, ready to go. Must be sold by Saturday. $1150. 478-3049.

10' CAMPER FIT ¾ TON TRUCK, sleeps 5 adults, icebox, stove, sink, lots of cupboards. Asking only $1200. Open to offers. 382-2794.

CORDALANE CAMPERS
Profiled Aluminum
PARTS AND ACCESSORIES
439-A Burnside, 384-6333

TRAILER, CUSTOM BUILT, 18' self-contained. Electric brakes. Easy-lift hitch. Instant hot water. Sleeps 4. $2250. Apply 4987 Wesley Rd.

COMPACT ARISTOCRAT TRAVel trailer, sleeps four, stove, fridge, toilet and furnace. Excellent condition. $1,100. 479-6435.

15' TRAILER. VERY GOOD CONdition. Ready to go. $1000. 658-5053.

1966 16½' KUSTOM KOACH. EXcellent condition, electric brakes. 388-4958.

FOR RENT 14' TRAILER sleeps 5, insured. $45 week, after 5 p.m. 478-5097.

NEW 1973 SELF-CONTAINED 20' Prowler, owner transferred. $3,900. 383-1209.

AL'S BOX TRAILERS LTD.
214 Dundas 382-8233 D3809

FOR RENT — TRAVELAIRE sleeps 4 or 5. $45 week. 477-2980.

PIONEER TENT TRAILER sleeps 4, $300. 598-3715.

TENT TRAILER FOR RENT, $25 a week. 385-2223.

PRINCESS TENT TRAILER, suit 4 people, $150. 385-0265.

UTILITY TRAILER, HEAVY duty, steel box, $185. 382-5402.

8½' SECURITY CAB OVER camper with jacks, $1200. 384-4237.

168 CAMPERS, TRAILERS AND MOTOR HOMES

S. J. PEDEN LTD.

LOOKING FOR A MOTORHOME?
The popular Vanguard 20 ft. Mini-Motorhome is now in stock. Compare VANGUARD quality, decore and price.
You won't be disappointed.
Vanguard Camper Special Continues
Recently the price of Vanguard campers and trailers increased but due to special volume purchase before the price increase we are able to pass on terrific savings.
DON'T DELAY—Drop in and inspect our quality line of Vanguard products, AND SAVE.
VANGUARD
—CAMPERS
—TRAILERS
—5th WHEEL
—MINI MOTORHOME
—TRUCK CANOPIES

SECURITY PUP AND OKANAGAN IMPORT TRUCK CAMPERS.

BUILDING
A camper or trailer—Plans, parts, appliances, accessories and all materials in stock at reasonable prices.

NOW OPEN 'TIL 9 P.M. THURS. AND FRI. NIGHTS
S. J. PEDEN LTD.
D.L. 1054
2855 Quesnel St.
386-3464

MORE FOR LESS
TAURUS 16'
(The Bold One)
By Terry
Sleeps family of 6. Stove, oven, fridge, furnace, Monomatic toilet. CSA Certified and only
$2995
Other TAURUS models in 19', 19½', 21' and 22' sizes at amazingly low prices and all are fully self-contained.

JUNE
is the month for brides and also the month to select that new RV for your summer vacations. We have a great selection of TERRYS, SCAMPERS, BOLERS, SPORTSCRAFT AND STARCRAFT plus many good used units. Take the time to browse through them on Vancouver Island's largest R.V. complex.
PURVIS FLACK Trailer Sales Ltd.
1080 Goldstream
478-8377
Where every sale is backed up by service.
SALES Dept. open Mon. thru Fri. 9 a.m.-9 p.m., 9 a.m.-6 p.m. Sat. Noon-6 p.m. SUNDAYS.
PARTS AND SERVICE open 8 a.m.-5.30 p.m. Mon. thru Sat.
JUST ARRIVED, another SCAMPER 1900 Mini-lodge. COMING SOON, the TIOGA 18½' Motor Home. Another fine product from FLEETWOOD

HEILITE
1 wheel easy tow camper trailer, complete with 4" foam rubber mattress with side tent. All aluminum, finest quality, best buy. Owner, 382-4322.

"TIMBERLAND TRAVELLER"
Built exclusively for the IMPORT TRUCKS
AT 3857 Duke Rd.
(Off Metchosin Rd.) 478-2597

10 FT. DE LUXE OVERHEAD camper, divider room, toilet, 3-way fridge, stove, oven. Jacks, two tanks, etc. $1700 or reasonable offer. 385-5335.

CAMPERIZED DELUXE MODEL, 1971 Volkswagen van, white walls, radio, 3-way fridge, 4 speaker cassette stereo system. Table-bed combination. 32,000 miles. 656-2073.

16' GENERAL TRAILER, 10 years old, well equipped, $750 or trade for boat. / Attec 5 p.m. 479-7726.

FOR RENT — TENT TRAILERS and campers. Reserve early. 478-3080.

HOMEMADE TENT TRAILER. Must see to appreciate. $300. 479-1776.

NEW 8'6" CABOVER CAMPER, rear side dinette, must be seen. 219 Suzanne Place.

8' CAB OVER CAMPER, FULLY equipped, good condition. $1,200 or best offer. 479-3548.

RENT ANYTIME HARDTOP tent trailer, sleeps 4, $30 week. 592-1958.

DE LUXE EMPEROR MOTORhome here now. Used trailers. Jackson's 974 Goldstream, D1389.

1959 FORD ½ TON AND CAB avec camper. Good shape. $850 or? 386-9822.

1963 13' ESTAVILLA, SLEEPS 4. Excellent condition. $995. 479-3348.

9'6" 1972 CORDALANE CAMPER. After 5 p.m., 385-3961.

15 FT. TRAILER, $650. 478-7406.

169 MOBILE HOMES AND PARKS

BOB'S TRAILRS

MARLETTE
for quality and style 12-64 2-bedroom. $14,250

GLENDALE
12-68 2-bedroom, just a better mobile home. Complete setup $13,950

PARKWOOD and PARAMOUNT in 2 and 3 bedroom.

12-68 3-bdrm. PARAMOUNT. Reg. $11,650. Now $10,950

10-45 1 bedroom SPACEMASTER. As new condition $3850

1969 LANDLINER — really clean $4195

Spaces for all our homes

Eazlift or Levelail - hitches installed.

386-3623 478-4979

169 MOBILE HOMES AND PARKS

Happy Valley HOMES LIMITED
Dealers Licence No. D-1837
—CUSTOM ORDER A HOME EXACTLY THE WAY YOU WANT IT.
—RETIREMENT PARK SPECIALISTS.
2681 Sooke Road
478-8303

WAGON TRAIN
731 Goldstream Ave. 478-7333
1261 Goldstream Ave. 478-1332
2515 Government St. 386-3291
974 Goldstream Ave. 478-5812
OPEN 9 a.m. to 9 p.m.
VICTORIA'S LARGEST DEALER
More than 30 units in stock
NEW AND USED
Spaces still available at beautiful Hidden Valley overlooking Florence Lake.
WAGON TRAIN

TRIANGLE HOMES LTD.
An established business with 17 years experience in Mobile Home Sales.
LEADER, PYRAMID, MARINER
All our homes are Canadian built and have total certification.
2435 Trans-Canada Hwy.
478-1774

GOLDSTREAM MOBILE HOMES
PARAMOUNT PREMIER
MONARCH AND STATESMAN
Modern park space available with all purchases
2885 Trans-Canada 478-1751
2745 Douglas at Market 386-6311

12X60 "SAFEWAY" 2-BEDROOM, mobile home, unfurnished, exceptional condition throughout. Situated on a choice lot in "TRI-WAY MOBILE HOME PARK". For information to view phone TOTE-EM TRAILER SALES. 478-1041 or 384-8791.

MUST SACRIFICE ON ACCOUNT of illness, new '73 12x60 mobile home, 3 bedrooms, fully furnished including washer, dryer, shag rug throughout. Is skirted, small porch. 478-3529.

WEST BAY ESTATES MOBILE Home Park. South of Parksville. Large view spaces for rent. Cablevision. Close to Marina. Write box, 441 Nanaimo, or call 468-7333, or 248-6191.

MOBILE HOME, 3 BEDROOMS, including cabana, Sunporch, carport, two driveways, metal building, etc. No. 40 — 1339 Craigflower Road. On any city bus service. $14,500. 385-5335.

8X30 — ADULT PARK. NEAR buses. Extra room. Porch. 479-7416.

178 SUMMER RESORTS

TUAN
Fully equipped private cottage with fireplace, lovely view of water, sandy beach. Adults only. Write W. Van Norman, Box 432, Parksville, or phone 248-6615.

SUMMER VACATION ON BEACH at Cowichan Lake, cottage fully furnished, sleeps 5. Boat included. 385-7337.

RUSTIC A-FRAME CABIN VERY secluded beautiful sandy beach, clean safe ocean swimming. Couple only. 390-4417, Nanaimo.

RUSTIC FURNISHED COTTAGE in woodland setting. Private beach and float. Boat supplied. Available by week, month. 749-3578.

FURNISHED WATERFRONT summer home for rent. Cowichan Lake. references required. 748-1676.

181 TOURIST ACCOMMODATION

OAK BAY NEAR BEACH, SHOPS, golf course, bus at door, comfortable units. Daily rates. 598-4711.

185 CONVALESCENT AND REST HOMES

LOVELY REST HOME IN FAIRfield, government licenced, 2 semi-private rooms main floor, for lady who needs help, tray service, laundry, hairdresser. Very good meals, reasonable rates. 384-1750.

PRIVATE OR SEMI-PRIVATE — for elderly active lady or gentleman. Win Bran Rest Home. Where guests are part of the family. Reasonable prices. 383-7422.

SEMI OR PRIVATE, CLOSE TO sea. Elderly active lady or gent. Hobbies encouraged. Outings through summer. 382-9465.

DELUXE ROOM FOR COUPLE or single, en suite, loving care and attention. Mrs. Brown, 385-2398.

LOVING CARE FOR MOTHER or father. Call Mrs. Mack 383-9315. Fairfield Rest Home.

AMBER GLOW REST HOME Family care in your retirement years. 385-4561.

CHARMING ACCOMMODATION Ladies. No stairs. Nutritious meals. Kindly attention. 384-0693.

PRIVATE OR SEMI, LADIES and gentlemen. $200 and up. Beautiful and quiet location. 382-0250.

190 ROOM AND BOARD

OAK BAY GUEST HOUSE Hotel, 1052 Newport. Famed for retired citizens, making it their happy home, where food and comfort is understood. In a beautiful location amid a lovely garden. On bus stop, near Marina, golf course and drug store-post office. Rare vacancy with bath. 598-4330, 598-3812.

BOARD AND ROOM TO SHARE for young working man or woman in large family home. Also suitable for working mother and child including daycare. Beable and Pandora area. 383-2335.

GRANT PLACE — RETIREMENT LODGE
998 Humboldt 384-8631
Where good food and care is of the utmost importance. 24 hr. staff.

CRAIGMYLE. EXCELLENT food and accommodation. TV lounge, friendly atmosphere. 386-6903.

ROOM AND BOARD, HOMEY ATmosphere near Woolco, female only. 383-7585, anytime.

ROOM AND BOARD FOR MAture person. Good food, quiet home. 382-9678.

SEMI-PRIVATE, CENTRAL, lounge, good food. Pensioners welcome. Reasonable. 385-3547.

PRIVATE ROOM, ADJOINING bath. Ground floor. Tray service optional. 479-8041.

GOOD BOARD AND ROOM. Homey atmosphere. 592-4150.

NICE ROOM, GOOD BOARD, men, parking. 388-5077.

193 ROOMS TO RENT

TOURIST ROOMS
Single $4 and up daily
Also weekly prices
In Beautiful historic Rocabella
777 Blanshard 385-9030
Sorry, no reservations

ROOM FOR RENT $30 MONTHLY for single person. Heat, gas and electricity included. Close to Coffee Mac's. 384-9206 anytime.

BED-SITTING ROOM, FAIRfield, separate kitchen, share bathroom, $75. Only middle aged or elderly. 383-9227.

SMALL PANELLED, OWN fridge, cooking, $60. 1303 Gladstone. 382-6728.

LOW PRICED DOWNTOWN housekeeping rooms. Oxford Hotel, 777 Fort Street, 384-5751.

CLEAN FURNISHED ROOM, Cook-Maplewood, $55 month. 386-0462.

CLEAN FURNISHED ROOM, kitchen facilities, men. Cablevision. Jubilee area. 592-6615.

ROOM FOR RENT, ESQUIMALT. Men only. Kitchen facilities. $35. 479-3615.

FURNISHED ROOM, CLOSE TO Jubilee and transportation. 1731 Fort Street.

GIRL TO SHARE 3-BEDROOM apartment close in $60. 478-7901.

ROOM TO RENT IN JAMES BAY, 382-9690.

COMFORTABLE LARGE SLEEPing room, $40. 385-8052 after 5 p.m.

193 ROOMS TO RENT

COMFORTABLE ROOM, CLOSE to town, available immediately. $50 month. 386-3756. Apply 2917 or 2923 Quadra.

RESIDENTIAL HOTEL DOWNtown, $15 week; $40 month up. Laundry, parking, kitchen facilities. 921 Pandora.

NEAR UVIC, SHOPPING centre, buses, private entrance, TV lounge, kitchen, washer-dryer. 478-5143.

BED SITTING ROOM IN QUIET home on Cook Street, near park and ocean. Working gentleman only. 383-5827.

SEAVIEW, BEACON HILL. LOVEly room. Cooking facilities. Washer and dryer. $75 a month. Utilities included. 15 Olympia.

197 HOUSEKEEPING ROOMS TO RENT

LARGE ATTRACTIVELY FURnished room, loads of cupboards, full kitchenette, laundry, cablevision, walking distance, mature lady, $85. 383-5761, 477-2833.

ROOM WITH COMPLETE HOME privileges. Person 50-60. Share expenses. Must like pets. Victoria Press Box 446.

ROOM FOR MATURE WORKING man or able pensioner. Must be quiet and clean. Rent $45 per month. Phone 386-6844.

FURNISHED BRIGHT FRONT bedsitting room, kitchenette, fridge, stove, sink. Suit elderly person. Fairfield. 383-0195.

UNIVERSITY AREA, CLEAN room in modern home. Kitchen, private entrance. Lady. $60. 477-8854.

QUIET HOME NEAR VICTORIA General Hospital, kitchen privileges, no drinking, men only. 383-6506 after 5 p.m.

GORGE ROAD, QUIET, CLEAN, fridge, hotplate, own bathroom, all found. Middle-aged business man only. $67.50. 388-9490.

JUBILEE AREA. FURNISHED bed-sitting room. Share kitchen and bath, $50. Includes utilities. Lady only. 386-6191.

ATTRACTIVE LIGHT ROOM IN Oak Bay, suitable for student, available immediately. 598-4971 evenings.

CLEAN HOUSEKEEPING ROOM, all found, free cablevision, downtown. $65 monthly, for elderly person. 384-3054.

MODERN BACHELOR SUITE, semi-private bath, all utilities, free parking. Lady only. Cook and Burdette, $70 a month. 384-7302.

BASEMENT DOUBLE ROOM, fully furnished $55 inclusive. 1 room fully furnished $45 inclusive. Central. 385-4237.

ESQUIMALT, SMALL ROOM. Quiet, working person. Prefer man. Private entrance. $65. 384-6663.

CLEAN, BRIGHT FURNISHED room, frig, bus, shop, park, sea. 383-9794.

FAIRFIELD NEAR PARK, BUS. Stove, fridge, quiet man only. 385-5392, 383-5903.

SMALL ROOM, 1ST FLOOR, HOT plate, sink, $32.50 month. Suit quiet pensioner. 1216 Fort. 385-8413.

LARGE FURNISHED HOUSEkeeping room, close in for quiet pensioner, gentleman, $50. 382-4946.

WELL FURNISHED, KITCHEN, cablevision, $80. Mature man. 3065 Washington, 386-0161.

CLEAN, ALL ROUND, KITCHEN. Quiet clean working adult. 239 Superior.

LARGE FURNISHED, FRIDGE, utilities included, quiet, 1623 Belmont. 382-1201.

FURNISHED ROOM FOR GENtleman. $50, utilities included. 127 Menzies. 478-3649.

NEAR FORT — COOK, FRIDGE, stove, sink. Free parking, cablevision. 384-5920.

$60. CLOSE IN, NICE ROOM, kitchenette, quiet lady. 388-5666, 385-7503.

ONE AND TWO ROOM, ESQUIMALT-James Bay, cablevision and utilities. $60, 386-9309.

LIGHT HOUSEKEEPING ROOM. Automatic heat, hot water. $45. 507 Simcoe. 383-5923.

QUIET UPSTAIRS ROOM FOR lady, everything included, $60. 651 Trutch at Richardson.

LARGE WARM ROOM WITH kitchen, close to Fort and Cook, $70. 678-4763.

LARGE, BRIGHT, BEACON HILL Park, cooking, quiet mature lady. 382-8876.

$68. LIGHT HOUSEKEEPING, close in, bus, gent over 23. 383-7447.

QUIET ROOM, RANGE, FRIDGE, $45. 1157 Johnson.

RITZ HOTEL
710 Fort St. 383-1021

LIGHT HOUSEKEEPING, FAIRfield. Fridge, hot plate. 384-2949.

TWO HOUSEKEEPING ROOMS, furnished, $65, $80. 383-2943.

3-ROOM UNIT, UTILITIES, garage, working person. 388-4858.

$60 FURNISHED, CLOSE TO VICtoria General. 382-7536.

828 COURTNEY. HOUSEKEEPing room, $50. Close in. 383-4929.

UNFURNISHED HOUSEKEEPINGroom, ladies only $45. 479-1102.

FURNISHED HOUSEKEEPING room, ladies only $75. 479-1102.

199 HOUSEKEEPING ROOMS WANTED

REQUIRE BY NON-DRINKER and smoker in Tolmie School area, housekeeping facilities with own kitchen and bathroom. 386-0204.

200 APARTMENTS TO RENT UNFURNISHED

BROWN BROS. ON BLANSHARD
385-8771 ANYTIME

TWO-BEDROOM SUITES

$180—MAYDORF APTS., 3905 Quadra St. W.W. carpets. Vacant. Sauna and whirlpool included.

$150—ROYAL COMMODORE, 715 Vancouver St., H.W. floors. Vacant.

$150—GRENADIER MANOR

200 APARTMENTS TO RENT UNFURNISHED

Montreal Trust

1065 FORT 386-2111

THE WESTBAY
531 Westbay
NEW
LUXURY WATERFRONT APARTMENTS
Quiet waterfront location. Large spacious apartments with sweeping views of the harbour area, swimming pool, sauna, ample parking, sorry no children or pets.
BACH. $125
1 BR. from $140
2 BR. from $180
3 BR. from $315

ROYAL ARCADIA
866 Craigflower
New
Opening Soon
Quiet convenient location
Spacious suites
Indoor swimming pool
Sauna
1 BR. from $145
2 BR. from $185
3 BR. from $225

LORD MICHIGAN
235 Michigan Street
New building with large modern suites in a quiet convenient location. 2-door fridges, sauna and therapeutic pool, shag carpeting, etc. Sorry, no children or pets.
2 BR $170.00
Resident Manager 385-2520

ELLERY HOUSE
831 Ellery Street
Two-bedroom apartments available on the third floor at $195.00.
Rent includes:
—Heat
—Electricity
—Wall to Wall Carpet
—Drapes
—Stove and Fridge
—Cablevision
CHILDREN WELCOME
Sorry, no pets

BROWN BROS. ON BLANSHARD
385-8771 ANYTIME

ONE-BEDROOM SUITES
$120—WALLMERE APTS., 2180 Haultain St., H.W. floors. Vacant.
$140—NELSON LODGE, 1337 Saunders St., w.w. carpets. July 1, 73.
$125—LONDON FLATS, 1321 Broad St., w.w. carpets. Vacant.
$138—GRAHAM HOUSE, 1110 Queens Ave., w.w. carpets. Vacant.
$135—REGENCY APTS., 1975 Lee Ave. H.W. floors. Vacant.
$140—PANDORA VILLA, 1130 Pandora Ave., H.W. floors. Vacant.
$125—933 ST. CHARLES ST., H.W. floors. Vacant.
$150—MAYDORF APTS., 3905 Quadra St., w.w. carpets. Vacant. Sauna and whirlpool included.
$135—ANTRIM COURT, 2310 Quadra St., w.w. carpets. June 1, 1973.
$130—BARRINGTON MANOR, 2174 Cadboro Bay Rd., w.w. carpet. Vacant.
$140—DON QUADRA APTS., 3244 Quadra St., w.w. carpets. Vacant.
$125—LORD NELSON APTS., 1615 Belmont Ave., H.W. floors. Vacant.
$125—GREENLEAVES, 2523 Wark St., w.w. carpets. Vacant.
$140—ROCKMEARE MANOR, 1144 Rockland Ave., w.w. carpet. Vacant.
Free transportation available 9 to 4 weekdays!
BROWN BROS. ON BLANSHARD
385-8771 (anytime)

THE CHATELAINE
1435 ELFORD
(Between Fort-Pandora)
Available July 1, a nice 1-bedroom apt., renting for only $132. Adults only. No pets. Contact Res. Mgr. 383-6809.

TUDOR ESTATES
2030 DOUGLAS
382-2721

FAIRFIELD DISTRICT, 2 BEDROOM suite, $135. Also for this large 3 bedroom suite, wanted dependable respectable caretaker-type family. For a reduced rent to be negotiated. Phone 386-2971.

LARGE, ELEGANT SUITE IN Rockland area with 2 balconies and fireplace, magnificent view of city and sea, available July 1, $225. 385-5810.

FORT ST. AREA—$75.00
Self-contained bachelor ste., walking distance to town. Available June 1. Western Homes Ltd. 388-3497.

OAKLANDS MANOR
Hillside and Cedar Hill Rd.
Elevator — Balconies — Cable TV.
De luxe 1-bdrm. suites from $130.
Res. Manager, 383-4808 or 386-0266.

1 BEDROOM, $130. 2 BEDROOMS, $145. Heat, water, cablevision and laundry facilities supplied. 384-8724.

ORCHARD HOUSE
647 Michigan
388-4659

HILLSIDE-CEDAR HILL, $100, large suite, includes heat and water. 383-4231.

2-BEDROOM APARTMENT close to town, $160 a month. 478-8901.

AVAILABLE IMMEDIATELY, 2 bedroom, modern, close to town. $150. 385-8270.

1 BEDROOM SUITE, ALL UTILITIES included. $134 month. 384-9452.

200 APARTMENTS TO RENT UNFURNISHED

VIEW TOWERS
Bachelor Suites from $87
1-Bedroom Suites from $111
NO CHILDREN OR PETS
Swirlpool and Sauna
CLOSE TO DOWNTOWN
PARKING AVAILABLE
RESIDENT MANAGER
A. R. TEMPLETON
382-0922

OPENING JUNE 15th
VILLA WEST APTS.
788 Dominion Road
(Children Considered)
FROM $127.00
Large one-bedroom suites, wall-to-wall carpets.
FROM $168.00
Two-Bedroom Suites
P. R. BROWN AND SONS LIMITED
762 Fort Street, Phone 385-3435

CLOVERDALE TOWNHOUSE COURT
991 Cloverdale Ave.
Bachelor Suites from
$118.00
2-Bedroom Suites from
$177.00
Children considered
Phone 386-2608
P. R. BROWN AND SONS LIMITED
762 Fort Street 385-3435

LORD AND LADY ESSEX
240-270 SINCOE ST.
New apartment building renting for June 1. Controlled entrance, w-w carpets, cablevision, hydro therapy pool, sauna, games room.
Bachelors from $130
1 Bedrooms from $139
2 Bedrooms from $170
Sorry, No Pets or Children
Contact resident manager, Suite 201-240 Simcoe or Phone 386-6920.

ROSEBANK
3954 CEDAR HILL RD.
Lovely 2 Bdrm., top floor suite with pleasant outlook priced at $195. W-W carpets, drapes. Therapy pool, sauna, hobby room. Large studio available for extra guests. Also, 1-Bdrm. available at $150, June 1, 73.
Contact resident manager or BROWN BROS. ON BLANSHARD
385-8771 (anytime)

WELLINGTON MANOR
1670 FORT ST.
Lovely spacious 1-bedroom suites in quiet building—resident manager — Gleaming hardwood floors — well heated. Reserve one now. From $130.
BROWN BROS. ON BLANSHARD
385-8771 (anytime)

THE PONDEROSA
1184 ESQUIMALT RD.
Available June 1, a very nice 2-bedroom suite, renting for $165. This is a very quiet building in a convenient location. Adults only. No pets. Call Res. Mgr. 382-6936.
TUDOR ESTATES
2030 DOUGLAS
382-2721

THE CORONA
1430 STADACONA
(Between Fort-Pandora)
Available June 1, 1-Bed. Apts., renting from $133. Adults only. No pets. Call Res. Mgr. 382-0248.
TUDOR ESTATES
2030 DOUGLAS
382-2721

FORT ST. — WALKING DISTANCE to town — 1BR apt. on ground floor avail. July 1st. No chdn. and no pets. $115 per mo.
ESQUIMALT — VIC WEST — Basement bachelor suite avail. June 1. $75 per mo.
VIC WEST — Bachelor apt. avail. June 1. $90 per mo.
BOORMAN INVESTMENT CO. LTD.
1111 Government St. 386-9212

THE NADEN GATES
519 Sturdee Street
Brand New
Olympic and Ocean View
2-door refrigerators
Wall-to-wall shag carpeting
Superior Soundproofing
One bedroom from $130.00
PEMBERTON, HOLMES LTD.
384-8126 Mr. Downer 383-3865

CHATEAU ROCKLAND
1025 Linden (near Fort)
1 br. balconies $135-$140
Just 4½ blocks to town. Near shopping, transportation. Carpeted, drapes, elevator, controlled entrance, cablevision, free parking. Suit quiet mature adults. 385-6984, 592-1551.

PARKSIDE PLACE
Immediate possession. Modern 2-bedroom apartment. Self contained, laundry room. Includes all appliances. 10 minutes from downtown. Swimming pool. Balcony. Soundproof. Couples only. No pets. Only two left from $165. Call 386-0070.

NIAGARA COURT
535 Niagara Street. Close to downtown, ocean and park. All conveniences including hydro therapy pool and sauna bath. 2-bedroom, $180. No pets. Res. manager, 386-1767.

MADRONA MANOR
1955 Ashgrove St.
Near Jubilee Hospital, spacious carpeted suites, controlled entrance. Cablevision.
1 bedroom, $135
Resident Manager, 385-2601

LOVELY NEW APARTMENT
Spacious 1 and 2 bedrooms.
45 Boyd. ½ block to Dallas Rd.
VERY REASONABLE RENT
383-8746 ABACO REALTY 385-0611

NOW RENTING
Lady Catherine Apts.
420 Catherine St.
1 bedroom and bachelor units from $115. Rec room and sauna. 386-2763.

1-BEDROOM WATERFRONT cottage, preferably for person who enjoys gardening, available immediately. $125. Waterfront bachelor suite with fireplace, available July 1st. $130. Call after 5, 479-2760.

SPACIOUS SELF-CONTAINED bright 2-bedroom suite. Large living room, large yard. Middle-aged or retired couple. Non-smokers. Fond of children and light gardening. 592-3978.

FERNOAKS MANOR
625 FERNHILL RD.
2 and 1-bedroom suite available to rent. 1-bedroom $140, 2-bedroom $184. Nice location. For information call 386-0249.

PRINCESS LOUISE APTS.
310 Roberts Street. 1 and 2-bedroom suites. Available immediately. 386-7455.

OLYMPIC VIEW
1160 ESQUIMALT RD.
SORRY, NO VACANCY
Resident Manager, 384-9121

TIDELINE APTS.
1470 Dallas
SORRY, NO VACANCIES
Resident Manager, 382-5851

ROYAL ARMS APT.
1300 Yates Street
1-bedroom suite, $140. 386-1628.

JUBILEE, 1 BEDROOM, REDECORATED, $115. Ideal for nurse or working girl. 592-6767.

BRIGHT BACHELOR SUITE. Quadra-Princess area. Suit lady. Stove, fridge. $105. 382-1051.

BACHELOR SUITE IN QUIET block, near park in Fairfield. $95. 383-1015, after 5:30.

1 BEDROOM, HILLSIDE-QUADRA area. $100 a month. 386-9373.

200 APARTMENTS TO RENT UNFURNISHED

SEAGATE
707 ESQUIMALT ROAD
• ON VICTORIA'S HARBOR WATERFRONT WITH VIEWS OF HARBOR, OCEAN AND OLYMPIC MOUNTAINS
WITH VERY LARGE INDOOR HEATED SWIMMING POOL AND HYDROTHERAPY POOL
ALL PARKING IS INDOORS AND OUT OF SIGHT
ALL SUITES HAVE LUXURIOUS LONG SHAG CARPETING THROUGHOUT
MATURE ADULTS ONLY
NO PETS
ONE-BEDROOM SUITES
$149 - $158
CHOICE 2-BEDROOM SUITES
FROM $185
RESIDENT MANAGER 383-1731
DIAMOND DEVELOPMENTS

NOW OPEN
THE SHALAMAR
2644 PRIOR ST.
(Just off Hillside)
BRAND NEW 60 SUITES
FEATURING:
—1-Bedrooms from $130
—2-Bedroom, 2 bathroom suites with shag carpets from $190.
PLUS
—Controlled entrance
—Balconies
—Views from many suites
—Cablevision
—New appliances
—Carpeting and drapes
—Close to town and transportation
CALL 388-6930 TO VIEW, OR SEE RESIDENT-MGR AT THE SITE — 2644 PRIOR STREET.

TUDOR ESTATES
2030 DOUGLAS
382-2721

NOW RENTING
HOLLYVIEW ARMS
1180 VIEW ST.
FEATURING
Cablevision
Wall-to-wall carpets
Controlled entrance
Quiet location, walking distance to town.
ONE-BEDROOM SUITES FROM $135
Call our office to view
BROWN BROS. ON BLANSHARD
385-8771 Anytime!

CALINA APTS.
1750 CHAMBERS ST.
Lovely shag carpets, extra large suites, controlled entrance. Walking distance to town. 1 B.R. from $140. Avail. Immed. To view, call
BROWN BROS. ON BLANSHARD
385-8771 (anytime)

OLYMPICS COURT
827 Selkirk St.
ALL UTILITIES SUPPLIED.
FREE PARKING.
ENTRANCES ALL PRIVATE.
BALCONIES EACH SUITE
ONE BEDROOM SUITES $142.00.
RESIDENT MANAGER
382-5586
Ker and Stephenson Limited
385-3411

CASA MONTEGO APT.
1035 Pendergast St.
Res. Man. 382-6950
1 bedroom suite, $132-$140

MONTE CARLO APT.
1030 Pendergast St.
Res. Man. 383-9076
1 Bedroom suite, $140
2 bedroom suite, $180
Modern building, desirable Fairfield location. Beacon Hill Park, sea, shopping and bus.
G. and O. Holdings, 598-1624

DUNSMUIR HOUSE
831 DUNSMUIR ROAD
(Off Esquimalt Road)
—Ocean and Harbor View
—Quiet Seclusion
—Terraced Garden Setting
—1 and 2-bedroom suites
—Penthouses
—Some open Fireplaces
GROUND AND TOP FLOORS
Adults Only — No Pets
Resident Manager, 388-4943

WESTCHESTER APARTMENTS
1407 Fort Street
One Bedroom Suite Available, $110.00
RESIDENT CARETAKER
386-3075
Ker and Stephenson Limited
385-3411

JUST OPENED
VALBURN COURT
3150 JUTLAND RD.
Very large suites, near Mayfair Shopping Centre overlooking the city, shag carpet, drapes, electric kitchens, large walk-in closets, some balconies.
large bachelors from $120
1-bedroom from $140
Reserve today for May, June or July occupancy. For appointment to view call 384-2426 or 382-0356.

ST. MARGARET'S
1830 FERN ST.
1 bedrm. apts., avail. June 1st, from $145.
Heated pool—game room—cablevision—carpets and drapes. Adults only. No pets.
Call Res. Mgr. 385-0201.
Tudor Estates
2030 Douglas
382-2721

DOVER HOUSE APTS.
1138 Yates Street
3-Bedroom Ground Floor Suite Available June 1
P. R. BROWN AND SONS LIMITED
762 Fort Street. Phone 385-3435

MACAULAY MANOR
1007 ESQUIMALT RD.
Attractive bachelor suite. Available June 15th. Wall-to-wall carpet, quality appliances. Beautiful view with private balcony. Elevator. No children or pets please.
RESIDENT MANAGER, 384-0877

JUBILEE HOSPITAL
$114. One bedroom suite in modern block overlooking the hospital grounds. June 1st.
592-2101 od 592-7734
PEMBERTON, HOLMES LTD.
384-8126

FIVE NEW 1-BEDROOM SUITES in Langford, wall-to-wall carpets, drapes, cablevision, balcony, no children or pets. $135, available July 1st. Phone after 3 p.m. 478-3547, 2771 Jacklin Road.

HILLSIDE-SEARS AREA
Modern apt. offers 2-bdrm at $160. Manager, 384-3291 or Western Homes, 386-3498.

$75 — COMFORTABLE, QUIET, 2 rooms, walking distance to town, available now. Suit older lady. 592-2038.

YVONNE MANOR
2630 Cook Street
1-bedroom suite available for June 1st. For information call 383-5795.

$120—ONE-BEDROOM SUITE, VACANT. Heat, cablevision. Small child welcome 1239 Park Terrace, Esquimalt. 385-2925.

BACHELOR SUITES FROM $89-$98. Working people only. 425 Wilson Street, Victoria West. 385-0877.

1-BEDROOM SUITE, STOVE, fridge, heat included. 382-4536.

200 APARTMENTS TO RENT UNFURNISHED

Park Pacific

BROOKSIDE MANOR
Park outlook, quiet location close to Jubilee area. Large de luxe suites.
—Hydotherapy pool and sauna.
—Exercise room.
—Billiard room, games room.
—Hobby room, workshop.
—Covered parking, 2 elevators.
—Excellent soundproofing.
All suites contain shag carpeting and luxury appointments. For further information call:
BACHELOR $127
ONE BEDROOM $148
TWO BEDROOMS $196
Mr. R. Bowlby
302-2623 Richmond Rd.
598-1121

AQUARIUS APARTMENTS
Park, Ocean and Mountain Views. Close to waterfront and town. Large deluxe suites.
—Hydrotherapy pool and sauna.
—Billiard and games room.
—Hobby room, workshop.
—Covered parking, 2 elevators.
—Excellent sound proofing, double wall insulating, concrete floors.
1 BACHELOR, Immediately $118
2 BEDROOM, Immediately $195
1 BEDROOM, DEN, July 1st. $159
—Courteous resident manager.
All suites contain shag carpeting and luxury appointments.
Call Mr. and Mrs. G. Page. 384-1316, No. 415-215 Oswego.

THE DEVON OAKS
1066 FOUL BAY ROAD
Quiet desirable location, close to shopping, bus routes, Jubilee, Oak Bay and leisure areas.
BACHELOR, July 1st $120
Mr. and Mrs. R. Mabee
592-3680

MT. TOLMIE RIDGE APTS.
Panoramic views, g outstandin large suites on a six-acre private park.
—Heated indoor swimming pool.
—Hydrotherapy pool and sauna.
—Billiard room — View lounge.
—Hobby room — Workshop.
—3 elevators — Concrete floors.
—Excellent soundproofing.
—Enclosed parking included.
—Many suites contain two bathrooms and shag carpets.
ONE BEDROOM AND DEN—With View — July 1st. $220
For further information call:
Mr. and Mrs. R. McIndoe
No. 221 — 1900 Mayfair Dr.
598-3821

"THE OAK BAY MALL"
2025 OAK BAY AVE.
Centrally located to bus, shopping centres, UVic, Jubilee and leisure areas. Luxury apartment with bright de luxe suites.
—All suites include heat, cablevision, drapes, storage, parking.
2 BEDROOM, July 1st. $182
Mr. and Mrs. B. D. Hadlow
Suite 303—592-1469

For details and transportation to view all above suites, call
Mr. R. Bowlby, Prop. Mgr.
598-1121

1660 FORT ST.
KING ARTHUR APTS.
Spacious well-maintained suites
WxW
Near Jubilee
1-Bedroom $145
Resident Caretaker, 384-8544

1791 ROCKLAND AVE.
ROCKLAND HEIGHTS
On transportation. Balconies.
Washing facilities each floor.
1-bedroom, $145
Resident Caretaker, 388-6349

1678 FORT ST.
ROYAL SOVEREIGN APTS.
FEATURING SAUNA BATH AND ROOFTOP LOUNGE, WXW
(Transportation available)
1 Bedroom, $140
Resident Caretaker, 382-3396

2150 CADBORO BAY RD.
DAYMER APTS.
Close to shops, Jubilee Hospital. On bus line. Heat and cablevision included.
1-bedroom, $120
Contact Ste. 36, 592-1105

1235 BALMORAL ST.
SPRINGRIDGE APTS.
Spacious, spotless suites
Wall-to-wall, cablevision
Bachelor, $106
Contact Suite 101, Eves. 382-1742

A. BERNARD and CO. LTD.
655 Fort 384-9335

NEW
Continental House
464 LAMPSON
OFF ESQUIMALT RD.
2 BLOCKS TO THE SEA
QUIET STREET, BUS AT DOOR
CONGENIAL ATMOSPHERE
EXTRA LARGE BALCONIES
SPACIOUS SUITES
WALL-TO-WALL CARPETS
THERAPY POOL
COVERED PARKING
CONTROLLED ENTRANCE
ELEVATOR SERVICE
CABLEVISION
SUPERIOR SOUNDPROOFING
1 BEDROOM FROM $145
2 BEDROOM FROM $175
NO PETS, PLEASE
383-4911

CHRISTIE POINT APARTMENTS
Portage Inlet Waterfront
Available July 1st
$130 — 2 BEDROOMS SUITABLE FOR FAMILY WITH 1 CHILD.
Available immediately
$145—2 BEDROOMS. ADULTS ONLY.
We offer you waterfront views, 15½ acres of estate surroundings, no through traffic, playgrounds, workshop, boat dock, outdoor swimming pool. Quiet married couples preferred.
385-0644 2951 Craigowan Rd.
NO PETS

NEWTON GARDEN VILLAGE
1738 Newton Street
Near Jubilee Hospital and Simpson-Sears. Indoor swimming pool, large 2 and 3-bedroom apts. Children welcome. $160-$185. Heat, appliances, cablevision and drapes included. NO PETS. June 15 or July 1. 592-7869.

REASONABLE RENT
A few Bachelors and One-Bedroom suites available now. Deluxe units. Therapeutic pool. Call Resident Manager, 384-1214.
YORK MANOR
121 Kendall St. or
CANADA PERMANENT 382-9191

CAPTAIN COOK
1025 Suite1 592-9516
Bachelor Suite $120 top flr.
Cablevision, drapes, controlled entrance, etc. Beacon Hill and Fairfield area. Shopping and bus around corner. Adults. No pets.

KIRKCALDY APTS.
575 Marifield off Government
Close to Parliament Buildings and park.
1 bedroom $135
Resident Manager
Mr. Batcheider, 388-6355
Barrington Enterprises Ltd.

583 DUPPLIN, SELF-CONTAINED 2-bedroom, big living room and kitchen, electric stove, new fridge, venetian blinds. $125 month, oil heat and water included. Available now. Accept 1 child. 384-3015 or 385-6379 anytime.

JULY 1ST. HIGHER FORT Street, close to Jubilee. 1-bedroom, 3-piece bath, wall-to-wall carpet, newly decorated. $125 including Hydro. No pets. 385-1431, George Breiter, 658-8956.

IMMEDIATE OCCUPANCY
Lord Simcoe Apartments, 1 bedroom, 3rd floor, front, seaview, wall to wall carpeting, drapes, swimming pool, sauna, billiard room. 642-3598.

COLUMBIA APTS., 850 ADMIRALS. 1 bedroom, June 15. $130. Includes electric heat, hot water, hydro, cablevision, etc. 382-5811 or 388-7651.

AVAILABLE IMMEDIATELY clean, sunny apartment in beautiful older home. Excellent location. Park and tennis court in back. No unemployeds please. 384-7575.

QUIET MODERN SUITE, LARGE living room, kitchen and bed alcove. Share spotless bathroom. Would suite middleaged lady. $75. 382-0017.

STADACONA PARK
1-bedroom self-contained apartment, modern conveniences suit single woman. $110. Phone 383-2782 after 4 p.m.

TWIN HOLLY APARTMENTS, 476 Lampson Street. Spacious top floor, 3 bedroom. Ideal for retired couple with small pet. Available June 15th. 385-0213 or 478-8017.

IN WARM PRIVATE HOME, bachelor suite with bathroom, suitable quiet mature lady, references. 383-0147.

200 APARTMENTS TO RENT UNFURNISHED

MICHIGAN COURT
323 Michigan Street
Modern, spacious one-bedroom suites from $125. Elevator, controlled entrance. Older couples preferred. Apply Resident Caretakers or The Royal Trust Co. 388-4311.

SELF CONTAINED 2 ROOM suite, $85. Walking distance to town, ladies only. 479-1102.

201 APARTMENTS TO RENT FURNISHED

VISITORS
THE ROYAL SCOT
425 QUEBEC
This new apartment bldg. offers: Fully furnished 1-BR suites — Color TV, shag carpets, linen, dishes, laundry facilities, indoor pool, whirlpool, sauna, games room, underground parking.
Managers:
Mr. and Mrs. G. Arnold
Phone 385-3543
OCEAN PROP. MANAGEMENT

RENT OR EXCHANGE
Luxury furnished one-bedroom condominium apt. in Long Beach, California. Close to beach and shopping. Mature couple. No children or pets. Must have excellent personal and bank references. Consider exchange for similarly furnished condominium or bungelow in Victoria area with a view. Direct inquiries to: John McRory, 1273 Appleton Street, Apt. 6, Long Beach, California 90802.

AVAILABLE NOW
$150 — Esquimalt, close in, ground floor, 4½ rm. (2 Bedrms.), rugs with heat and main furniture and Elect. fridge and range supplied. Hot water, cablevision hookup. (4-Pce. bath). Sorry no children or pets.
Dickie Agencies Ltd.
919 Fort Off. 382-4312
Res. Mgr. 382-6848

SCOTT APARTMENTS
CORNER DOUGLAS-HILLSIDE
Bachelor and 1 bedroom suites. Excellent location, heat, cablevision, etc. Very suitable retired persons. Good bus service to town. Rent from $65. Call Resident Manager, 382-1221.
BELMONT MANAGEMENT LTD.

AVAILABLE NOW
$135, Esquimalt, close in, 3½ rooms, 4-piece bath, electric fridge and range, plus main furniture. Cablevision hook-up, heat, hot water, laundry, drapes. No pets. Dickie Agencies, 382-4312 or Res. Manager, 382-6848.

AVAILABLE JUNE 3RD. attractive clean newly decorated 1 bedroom apartment, fully furnished, for responsible working man. Near Gorge Road. $110 including utilities. 477-4991, 388-5060.

WATERFRONT
Luxury 1 bedroom apartment, fully furnished, available for summer months. $425 per month. Call Edmund Higgin, 477-9511. Cadboro Bay Realty.

TEACHERS, RENT MY FURNISHED one-bedroom apartment in quiet Fairfield from July first-August 18 while I attend UBC. Suit one or two mature women. 385-8047.

CROWN AND ANCHOR MOTEL, 1660 Island Highway. Special pre-summer rates, children and pets welcome. Colour cable, laundry. 478-3333.

LARGE 2-ROOM SUITE WITH kitchen, fridge, bedroom suite. $100. Also bachelor suite. Couple or ladies. Share bath. After 6 p.m., 560 John St.

BASEMENT SUITE SUITABLE for married couple or two quiet girls. Days 389-3547; evenings 477-4339; Mr. Dobson.

$85 — COMFORTABLE, QUIET, 2 rooms, walking distance to town. Available now. Suit older lady. 592-2038.

MODERN STUDIO-TYPE UNIT, everything supplied. Close in, covered parking. Michelangelo. 1158 Yates. 386-0112, 386-2812.

CLOSE TO BUILDINGS 3 ROOMS, 2½ rooms, 1 room. $125, $95 and $60. Everything included. Adults. 243 Kingston. Visit 2-5.

TWO-ROOM SUITE, WITH FURnishings, automatic heat. Pensioner or man; or working person. 383-6675. 2311 Dowler Place.

ESQUIMALT
Furnished self-contained bachelor suite. Close to buses, stores and child care centre. Vacant. 382-8689.

BACHELOR SUITE IN MODERN block near legislative buildings. Cablevision and all utilities included. Available June 5. 385-3277.

FURNISHED NICE 1-BEDROOM duplex, heated. Yard. $150. 384-8625 after 6.

CLOSE TO GORGE HOSPITAL. Large ground floor suite, quiet adults only, no pets. $130. 384-7434.

NEWLY DECORATED, FURnished suite with TV, $165. 382-5248.

CENTRAL BACHELOR SUITE, ground floor, quiet tenant preferred. $90. 383-1415.

PARTLY FURNISHED SUITE. Enquire suite 4. 2122 Cook St. after 5:30.

1-BEDROOM BASEMENT SUITE, close in, non-smoker. All found. $95. 382-2653.

AT BEACON HILL FORT AVAlon. Bds. Weekly or monthly rates. 383-5459.

1-BEDROOM BASEMENT SUITE, close in, non-smoker. All found. $95. 382-2653.

MODERN 1-BEDROOM SUITE. Nicely furnished. $155. Phone 477-2101.

JUBILEE AREA. NICELY APpointed, no children or pets. $125. 1618 Richmond.

JULY 1ST. TOP FLOOR, SMALL suite. Quiet lady. $95. 384-8278. 382-9470, 1270 Yates.

YOUNG FEMALE WOULD LIKE to share expenses of 2-bedroom apartment with same. 386-9615.

FAIRFIELD FURNISHED BACHelor suite. 383-3205.

202 APARTMENT FURNITURE TO RENT

RENT or RENT TO OWN
385-2435
INDIVIDUAL ROOMS OR ROOM GROUPS, TVs AND STEREOS. MAIS FURNITURE 1821 COOK

Three Rooms from $30 per month
STANDARD FURNITURE
382-5111
Immediate Delivery

RENT OR RENT TO OWN AN Easy twin tub washer at BUTLER BROTHERS (ACROSS FROM THE BAY)
1720 Douglas 385-3832

203 APARTMENTS WANTED

JUNE 15—JULY 1, BRIGHT quiet bachelor suite for refined middle-aged lady; in well-kept home, private bath, non-smoker or drinker. Walking distance to town and Beacon Hill Park preferable 384-2826.

SUNNY 2-BEDROOM, JULY 1ST, for working couple with 2 cats. Reasonable rent. 388-6329.

206 DUPLEXES TO RENT

COLWOOD—$175
on quiet cul de sac, 2½ year old, 2 bedrooms, living room, dining area, modern appliances. Full basement. Nice area. Call between 5-7 p.m. 479-6661.

AVAILABLE NOW FURNISHED 1 bedroom suite in triplex, $125 includes heat, water, cable. 383-5557.

JUBILEE, COZY CLEAN, MODern, 2 bedroom, side duplex, $170. 592-0738.

2 BEDROOM UPPER, HEAT, water supplied. Children welcome. Call 384-0277, 6-9 p.m.

1 BEDROOM, FRIDGE AND stove, washer and dryer hook-up. 385-3825.

206 DUPLEXES TO RENT

OAK BAY NEAR BEACH, SPAcious lower duplex, 3 bedrooms, 1½ baths, fireplace, carpeted, etc. Basement. $280 includes heat, electricity, water. 592-0731.

AVAILABLE IMMEDIATELY side-by-side 2 bedroom, full basement, washer and dryer, fireplace, yard. $140 per month plus utilities. 384-5001, 6-8 p.m.

AVAILABLE JUNE 1, 2-BEDroom, wall-to-wall carpet, drapes, fridge and stove, waterview, all utilities supplied, $220 per month. 592-2883.

ONE-BEDROOM LOWER DUplex, Gorge-Tillicum area, heat, hot water, washer and dryer included. June 1. 382-7006.

MODERN 2 BEDROOM, NEW fridge, stove, dining room, drive in garage, $175 per month. 1320 Hillside. 477-8098.

1-BEDROOM UPPER SUITE, stove and fridge, heated, $95. Bachelor preferred. Apply 1044 Pandora.

AVAILABLE IMMEDIATELY 2 bedroom, Fridge, stove, oil heat included. Close to town, schools, etc. $165. 384-4435.

3 BEDROOMS, 1½ BATHS, WALLto-wall carpet, patio, large fenced yard, University Heights district. 477-3860.

1-BEDROOM UPPER DUPLEX for quiet couple, $140 per month plus utilities. 1221 Yukon Street, after 6.

OAK BAY SOUTH. 5X5 DUPLEX, 2 bedrooms, secluded, $185. 598-3955, 598-3051.

SIDNEY, 3 BEDROOMS, NO basement, stove and fridge, nearly new, rent $195. 384-2016 or 385-4022.

207 DUPLEXES WANTED TO RENT

RESPONSIBLE TENANT DEsires 3 bedrooms, fireplace. July 1st. 592-2944, 6 and 10 p.m.

210 HOUSES TO RENT UNFURNISHED

SOOKE — 3BR. BUNGALOW with view, on Sooke estate. Mature adults. No chdn. and no pets. $150 per mo.
ESQUIMALT — On waterfront — 4BR. home with patio, sundeck and double garage. Partly fenced. No pets. $350 per mo.
ESQUIMALT — VIC WEST — 3BR home with fridge and stove. Avail. June 1. $195 per mo.
OAK BAY — 3BR. home avail. June 1. $175 per mo.
BOORMAN INVESTMENT CO. LTD.
1111 Government St. 386-9212

MacLEOD AGENCIES LTD.
478-3230

EXECUTIVE HOMES
Available June 1st. 2 bedrooms, 2 bathrooms, fireplace, lake front with lovely view, $285.
Available July 1st, new 3 bedroom home, wall-to-wall carpeting throughout, lower level completely finished, carport and fenced yard, $250.
478-3230 (9-4:30)

$250
1843 LAVAL ST.
3 bdrm. 5x5 duplex. Includes range, fridge, washer and dryer. Elec. heat. Carport. H.W. Floors. Available June 1, 1973. To view call
BROWN BROS. ON BLANSHARD
385-8771 (anytime)

$375
999 SPIRITWOOD
Luxurious country home. Quiet location, 3 bedrooms and family room. Elec. kitchen. TV room. Oil heat. Available July 1, 1973. For an appointment to view, call
BROWN BROS. ON BLANSHARD
385-8771 (anytime)

OAK BAY NEAR MARINA
two Bedroom Home with Dining Room, Living Room, Kitchen, Full Basement. Excellent Location with Privacy. Stove and Fridge, Drapes supplied. Available June 1, 1973.
Ker and Stephenson Limited
385-3411.

GORDON HEAD — ATTRACTIVE 5-br home with 2 bathrooms. Living room with fireplace. Dining room. No basement. All appliances included. 1-yr. lease. Avail. July 1st. $250 per mo.
BOORMAN INVESTMENT CO. LTD.
1111 Government St. 386-9212

CONDOMINIUM FOR RENT June 1st, $350 month. Included two bedrooms, two full bathrooms, wall-to-wall carpet, all appliances, beautiful ballroom, sized balcony, view, lovely garden, swimming pool and sauna. References required. Please call 658-8787 evenings.

UNIVERSITY GARDEN HOMES. Spacious 2 or 3-bedroom family townhouses, 1½ bathrooms, rumpus room opening onto an acre of lawn. Carport, sundeck, inner court. Heat, hot water, drapes, cablevision, appliances included. No pets. $215 and $240. 386-6235.

EBONY PLACE, SEAVIEW, brand new executive home. 3 large bedrooms, 2 baths, fully furnished basement, quality carpet throughout, luxury in all respects. $375 per month. Canada Trust Property Management Dept. 382-8111.

NEAR NEW, 3 BEDROOM, 2 BATHROOM, JUNE 1. $250. WALL-TO-WALL THROUGHOUT. LR WITH FIREPLACE. LARGE UNDEVELOPED BASEMENT. A. S. PELLAND AT D. F. HANLEY AGENCIES LTD., 385-7761.

TWO BEDROOM HOUSE CLOSE to Jubilee. Not suitable for more than three or four persons. New stove and fridge supplied. Rent $160.00 per month. Possession can be immediate. Call 384-7608.

3 BEDROOM, 2 BATHS, WALLto-wall carpet, Fridge, stove, full basement, indoor swimming pool, sauna, recreation room, university area. $280. 386-8624.

LANGFORD, SPOTLESS 2-BEDroom home near store complex. Older couple with interest in garden. Stove, fridge. $175. July 1. 478-3726.

ATTRACTIVE FAMILY HOUSE, 3 bedrooms, 2 baths, all appliances, separate garage. Close to elementary school, beach, Gonzales Observatory. $275. 592-0420.

AVAILABLE IMMEDIATELY. Town and Country. Small 1-Br. house. L.R. with F.P., fridge and stove. $138 per month. J. A. Henderson Realty, 383-9741.

4 BEDROOMS, LIVING ROOM, dining room, den, 2 bathrooms, utilities, Oak Bay Avenue. $275 per month. Includes hot water heat, and hot water. 658-8751 evenings.

EXECUTIVE HOME IN THE Uplands. 3 bedrooms, den, near clubs and University, lease, $500 per month. Victoria Press, Box 461.

SIDNEY—3 BEDROOMS — NEAR schools — immediate possession. Please contact Gilbert W. Calvert. Res. 479-4593 or C. N. MONTAGUE CO. 384-9318.

AVAILABLE JULY 1. NEWLY decorated 3-bedroom family home. Close to schools, shops, etc. $135. 384-4435.

FAIRFIELD
Two bedrooms, basement, separate garage, $175. July 1, adults. 598-5581.

RESIDENCE OAK BAY, AVAILable June 1st. 2 bedroom, full basement. Large lot. $200 a month. 592-3649.

ROCKHEIGHTS, MODERN, split level, 3 bedrooms, 2 sundecks, school aged children preferred, $240. 382-4465.

OLD ESQUIMALT ROAD, charming 3 bedroom, large secluded garden. References. 477-8259, after 5 p.m.

OLDER ONE-BEDROOM COTtage with oil stove, $85 month light included. 382-5621.

VIC WEST. OLDER THREE BEDroom home $190. Also 1 bedroom cottage $100. 479-2684.

URGENT: MAN, 20S. TO SHARE 3-bedroom house, $70. 382-7918.

JULY 1ST. GORGE AREA. 3-bedroom, $200. Phone 478-3304.

211 HOUSES TO RENT FURNISHED

LOVELY, NEW 3-BEDROOM fully equipped home in Gordon Head for July 1st—August 24th. 477-4561.

FULLY FURNISHED 2 BEDroom trailer 12x55. Metchosin area. Space for garden. $180 month. Couple preferred. 478-6824.

COTTAGE, PARTLY FURNISHED on 2 acres with lake frontage. Highland District. 479-1854, after evenings.

2-BEDROOM TRAILER, FURnished, $160, Sooke area. 384-6945.

211 HOUSES TO RENT FURNISHED

SHAWNIGAN LAKE VILLAGE. 1-bedroom furnished house, electrid stove, automatic hot water, fridge, oil-o-matic furnace, basement, patio. $110 a month. Available June 1. References required. 383-0542.

4-BEDROOM FULLY FURnished house near Beacon Hill Park. July 1st to August 18th. $350 includes all utilities. Victoria Press, Box 466.

4-BEDROOM HOME, UNIVERSity area, immaculate condition, available July and August. 477-8696.

GENTLEMAN, 29, WISHES TO share 3 bedroom house with same; fully furnished. 388-4664.

SHELBOURNE-McKENZIE. lady to share home with 2 ladies. 477-1654.

212 HOUSES WANTED TO RENT

YOUNG PHYSICIAN AND FAMIly of 4 require 2-bedroom furnished house. Fridge, stove, washer, dryer. From June 15th to July 31st. Close to town and parks. Up to $300. Write Dr. T. D. Lahiri, P.O. Box 967, Richland, Washington, 99352.

FURNISHED 2-BEDROOM HOME wanted by physician family of 4. Close to parks or golf course. From June 15 to July 31, rent up to $300. Write Dr. T. D. Lahiri, P.O. Box 967, Richland, Washington, 99352, or call 509-946-7060.

COUPLE AND 4 CHILDREN URgently require 3 or 4 bedroom older house with basement. Reasonable. Or will

240 BUSINESS OPPORTUNITIES

Restaurant!

IF CATERING IS YOUR CUP OF TEA, THIS IS YOUR CHANCE

THIS MODERN CLEAN RESTAURANT SITUATED ON A SMALL BUSY SHOPPING CENTRE PRESENTS A TERRIFIC OPPORTUNITY FOR A FAMILY WHO IS WILLING TO WORK AND TAKE ADVANTAGE OF THE BIG TOURIST BOOM. SO ACT NOW!! FOR MORE INFORMATION, PLEASE CALL: MLS. 385-3435 CASEY LEUVEN 479-6661 P. R. BROWN AND SONS LTD.

MOTEL PLUS 13½ ACRES

With a service station on Island Highway with a beautiful view, a real deal for a mechanic or handyman as gas sales are going up yearly. 11 units, 7 with kitchen. Two trailer spaces. All this with 6-room suite can be handled with $50,000. Act fast on this beautiful seaview.

VICTORIA MOTEL AND TRAILER COURT

13 units on 2 acres. Close in on Island Highway. Small neat living quarters, lots of room for expansion as soon as sewer comes to area. Good reason for sale, owners will take trades of duplex or home or any good real estate. Priced at $169,500. Call FRED BERGMAN, 386-2955 or res. 598-4418. Mayfair Realty.

3-BED. HOUSE PLUS FISH AND CHIP SHOP

3-bedrm family home and business!! House has living rm., with fireplace, separate dining rm., kitchen with eating area. FULL HIGH BASEMENT with drive-in garage. Fish and Chip shop that is only operated 4 hours per day. All set up and ready to go. Call now. NEW MLS.
385-7761 24 hrs. 385-6262 res.
SCOTT KENDREW
D. F. Hanley Agencies Ltd.

SAAN PENINSULA LAUNDROMAT

Terrific Potential here. 16 washers, 8 dryers, 2 dry cleaners. All signs and equipment. Been in operation approx. 1 yr. and steadily increasing in business. Illness in family reason for selling. Full price: $65,000. WILF DAVIES 479-5868 or Island Pacific Realty Ltd. 388-6231.

$425,000 FOR SALE

27-unit motel complex. Well established busy location. Modern equipment. Sufficient land to double existing operation. Terms negotiable. Call Investors Syndicate Realty.
JOHN B. SHAVER
386-7721 (24 hr. service)

GROCERY STORE

Small grocery store in good residential area with stock-investment turnover of approximately 10 times per year. Rent $95 per month with lease available. Full price $4,900 plus stock at invoice cost. Call GEORGE WALL, 386-2955 or res. 478-5681, Mayfair Realty.

REST HOME
This well run Rest Home is licensed for 12 and is full. The premises are in excellent condition and the location is ideally situated close to the sea, park and city centre. This would make an ideal man and wife operation. Statement available. Listed price is $60,000. VICTOR M. SMITH 382-9191, Canada Permanent.

CITY GROCERY
Busy corner location, nice suite for owner, 2 suites as revenue. Sales are increasing, greater potentials for right buyer. Property, buildings, equipment, furnishings included at only $38,000. MLS. For details call:
DEL BECKNER
386-2111 477-4994
MONTREAL TRUST CO.

GROCERY

Man and wife operation on busy corner, 3-yr. lease. $150 monthly rent for store and 3-rm. suite. Price $3,000.
DONNA PRETULA 385-6389
MARY MCGUIRE 479-7668
Douglas Realty Ltd.
385-8784 anytime

VICTORIA GIFT SHOPPE

Large and spacious shoppe — on traffic flow, 3 yrs. in operation. Put your talents to work in your own business. Worthwhile to enquire about. OLIVE L. MARTIN 386-3231. Block Bros. Realty.

BUSINESS OPPORTUNITY
Bakeshop for sale on busy street. Ideal for husband and wife team. For particulars call ROSE CHOPE 383-0028 or 386-2911 Homefinders Wall and Redekopp.

241 BUSINESS OPPORTUNITIES WANTED

WANTED

A business which could be handled with $10,000 cash down for prairie man and wife operation. Wishes to get settled quickly. Charman Pacific Realty Ltd. Call Len LeDoux. 385-9765 or 382-9852.

WOULD APPRECIATE THE OPportunity to purchase part or complete interest in an established retail or wholesale business. Have experience and references to offer. Please reply in confidence to Victoria Press, Box 478.

MOTEL WANTED

If you have a close-in motel in $200-$300,000 range, please call me. BOB HUGHES, National Trust. 386-2961.

211 REVENUE PROPERTY

1 REST HOME TWO 60 x 132 SEWERED LOTS

Very good older type home suitable for guests. Home is in A1 condition with new wiring, plumbing, oil heating. Full basement. This property could be very valuable for something else as is consists of 15,840 feet of property. Owner would consider low down payment to a reliable party. ML 4027. Full price $59,000.

ROOMING HOME 507-509 SIMCOE

Drive by but do not disturb owner. Older type rooming home showing good return. $25,000 cash down payment and balance to owner on easy terms. (ML 4031) Full price $75,000. Call:
HAROLD WARE
385-7721 598-4358 (Res.)
GARDNER REALTY LTD.

PROFESSIONAL SERVICE PEOPLE

Here is your opportunity to locate in an established high traffic count area (Lansdowne-Shelbourne). Fully developed ground floor suite easily converted to an office, lab, etc. Upstairs 1400 sq. ft. modern residence should rent $200 per month. Separate entrances, paved drive, corner property. Asking only $37,900. Easy terms available. MLS.

WILF COTTON

388-6424 (Res. 479-3876)
BAYSHORE REALTY LTD.
512 Fort Street

NEW PRICE QUALITY FOURPLEX $34,500

Four one-bedroom suites in a pleasant area in Esquimalt, each equipped with a stove and fridge. Well maintained and on a corner lot. The revenue is $9,400 per year. A good revenue property. For further information call
J. F. COLWELL
384-8126 592-9828
PEMBERTON, HOLMES LTD.

OAK BAY 16-SUITE APARTment. 592-6329 evenings.

244 REVENUE PROPERTY

33 SUITES COURTENAY

Brand spanking new, fully occupied with a large waiting list. This apartment building has features such as sauna bath, whirlpool, elevator, balconies and controlled entrance. Statement shows 12% return on an asking investment of $125,000. Terrific financing and vendor will carry secondary financing on same terms as 1st mortgage. This apartment is a pleasure to show. For further information including financial statement call:
TED RADWAY
388-4271 477-6176
J. H. Whittome and Co. Ltd.

BRAND NEW LISTING
4-SUITE APARTMENT BUILDING
This could be the investment situation you have been waiting for. No conversion here, building is less than 4 years old, close in, on bus line; 3 two-bedroom suites and one one-bedroom suite, all suites with fridge, stove, wall-to-wall in living rooms and bedrooms, Crestwood cabinets in kitchens, 4-piece baths, central wash room with washer and dryer, paved driveways and parking lot. Nicely landscaped, with $20,000 down vendor will carry balance, for more information call
C. M. "BUD" FORBES
386-2111 652-2950
MONTREAL TRUST COMPANY

SxS DUPLEX SIDNEY

Only 3 years old — half acre sewered lot with subdivision possibilities — 2 bedrooms plus each side — FHC basement ready for development. $48,900. TOM BRETTER or LEE FORBES 385-1431. QUADRA REALTY LTD.

TRIPLEX INCOME

PLUS non-conforming basement suite. This is a staunchly built older, two-storey conversion. Owners' two-bedroom suite is most tastefully decorated and has a custom designed "walk-down-into" bathtub. Good income, up to date services. Located in lovely city area of fine old homes. Be first to see this listing at only $39,000. MLS. JOHN RUSSELL, 386-2955 or res. 592-3248. Mayfair Realty.

JAMES BAY
BEACON HILL $36,000
Be sure to see this up and down duplex, featuring 2 bedrooms up and 1 bedroom down, full basement, nice level lot, close to the beach, schools and park. Offers are invited on the asking price so call now for details and to view.
386-2111 LEON JICKLING 384-8669
MONTREAL TRUST CO.

4—1 BEDROOM 1—2 BEDROOM

5 Ste. Apt. conversion at 1251 Pandora Ave. Area zoned for apt houses but good value and return on your investment in this unit as it is presently used. Asking $49,900. MLS.
BILL WESTCOTT 385-7761
D. F. Hanley Agencies Ltd.

4-PLEX JUBILEE AREA

Excellent revenue property in good rental area. Owner will consider trades for duplex. Asking $38,000. Call LILIAN McLEOD, 598-5446, 598-2878 or 385-5741.

DUPLEX

Side by side, 2 bedrooms with no basement. Close to town. Asking $32,500. Try your down payment or a trade. For particulars call Mr. Simons or Mrs. Fraser, 385-8784, Douglas Realty.

SxS DUPLEX, SIDNEY, 3 BRS EACH SIDE, VERY GOOD INVESTMENT AT $39,900. CALL: 385-3435 MRS. HARTT ANYTIME P. R. BROWN and SONS LTD.

FAIRFIELD BLOCK, $70,000 down. Large, well-planned suites. Price $200,000. Victoria Press, Box 260.

245 REVENUE PROPERTIES WANTED

2 Small Apartments

Small stucco 6½ suite apartment with good storage area, outside entrances and showing excellent return. Call for complete information, M.L.S. $69,500.

AND

Older apartment with 11 one-bedroom suites. Located close to Bay and Quadra. Net income before Mtge. payments of $8626.00 and priced at only $79,500. M.L.S.
388-4271 Rick Kinnis 477-9394
J. H. WHITTOME AND CO. LTD.

PLEASE WANTED, DUPLEX

Side by side or up and down or even an in-law suite would be suitable. We must purchase this week. Charman Pacific Realty Ltd. Call Len LeDoux at 385-9765 or 382-9852.

EASTERN BUYER

Wants 10 to 15 suite apartment block. Please call
JAY ROGERS
386-3231 or 477-4569
Block Bros. Realty

247 COMMERCIAL OR INDUSTRIAL PROPERTIES

COMMERCIAL PROPERTY $75,000
5,000 sq. ft. approx. plus mezzanine. Good office and warehouse space. Full industrial zoned M-3. Excellent investment. For further information — floor plan — call FRED MOLYNEAUX, 386-8321 or 658-5429. Homefinders, Wall and Redekop.

COMMERCIALLY ZONED — Large house on busy city street. Close in downtown. Asking $35,000. For particulars call Rose Chope, 383-0028 or 386-2911. Homefinders, Wall and Redekop.

PRIME CORNER WITH 3 ROAD frontages on Shelbourne, close to Cedar Hill Crossroads, will build to suit subject to zoning or will sell, adjacent property available, suitable for small office or retail. 384-0912.

COMMERCIALLY ZONED LOT on busy city street. Contains old house with four suites at present. Particulars from Rose Chope 383-0028 or 386-2911. Homefinders Wall and Redekop.

PRIME CORNER NEAR CLOverdale on Quadra, suitable for doctor and dentist, subject to zoning. Asking $33,000. House rents $225 month. 384-0912.

ASKE HOLDINGS LTD.
Company requires commercial lots, big or small, with our without buildings. Please call 656-1162.

250 HOUSES FOR SALE

FRESH LOOK New Listing

BEAUTIFUL — IMMACULATE — GRACIOUS HOME LOCATED IN A LOVELY AREA. JUST A GLANCE AND YOU KNOW IT'S A COMMUNITY WHERE PEOPLE CARE. THIS WELL PLANNED CHARMING HOME OFFERS TASTEFULLY CARPETED SPACIOUS ROOMS WITH HIGH CEILINGS AND ARTISTIC INTERIOR DECOR. THE LUXURIOUS FINISH SETS OFF YOUR FURNISHINGS AND PICTURES. EVEN THE LARGEST FAMILY CAN ENJOY "TOGETHERNESS" IN THIS HOME BUILT TO OFFER THE BEST IN QUALITY AND DURABILITY. ASK TO SEE THIS CHARMING HOME. REALISTICALLY PRICED AT $53,500. SEEING IS BELIEVING. PLEASE CALL AT YOUR CONVENIENCE:

Judy Johnson
W. G. Moore
386-3231
Block Bros. Realty
1800 Blanshard St.

FOR SALE BY OWNER, WILL split commission, large 4-bedroom home full basement, large rumpus room, oil heat plus fireplace, dry and easy to heat. $32,000. 2541 Fernwood Rd. 385-3119.

250 HOUSES FOR SALE

JACK MEARS
OAK BAY REALTY LTD.
"The Professional People"
Coast to Coast Real Estate Service
2194 OAK BAY 598-3321
201-727 JOHNSON 386-2291
HILLSIDE PLAZA 386-1341

OPEN HOUSE
SAT. 1:30-4:30
903 BANK STREET
Lovely 2-bedroom, no basement bungalow. Renovated to comply with all the 1973 Building Codes. Living room 24x12 with baseboard heat with individual controls for all rooms including the 4-piece attractive bathroom. Note the many special featudes. For prior viewing phone JIM AMES at 598-3321.

OPEN HOUSE
SAT. 1:30-4:30
3180 NORFOLK ROAD
A truly first-class spacious house built in the Regency style in 1965, having good-size landscaped garden with a southerly aspect on a quiet street in the heart of the Uplands. Featuring a circular entrance foyer and stairway, drawing room and family room open through French doors onto a split cedar fenced back garden, five bedrooms (master en suite including dressing room), four bathrooms, approximately 2,600 sq. ft. of living area, 4¾% mortgage may be assumed, many fine features make this an ideal family home. Price $78,500. For further information and prior appointment call PETER NASH or JOHN BARNES at 598-3321.

OPEN HOUSE
1118 BAY STREET
SAT. 1:00-4:00 P.M.
An ideal family home consisting of 4 bedrooms. Large bright kitchen, separate dining room, large living room and 2 bathrooms. High basement plumbed for washer and dryer. On duplex zoned lot, situated close to city and schools. Needs decorating, but try your offer on asking price $27,500. For prior viewing call: ELEANOR RUSSELL or MARKIE MUNN at 386-2291 anytime.

OPEN HOUSE
3864 GORDON HEAD RD.
SAT. 1:30-4:30
Complete in-law suite covered by two floors full of large rooms. This older 5-bedroom house offers everything needed to make a comfortable family home. Bedrooms large enough to allow either privacy or banishment. Price $43,900. For prior viewing call: KEN PORTER at 386-2291 anytime.

OPEN HOUSE
2583 GRAHAM ST.
SAT. 1:30-4:30
CENTRAL PARK
$15,900. It's nifty and thrifty at that price. Sure beats renting. Just a pleasant stroll to Central Park and close to Downtown. This clean and cosy 2-bedroom home is ideal for the young couple or those who no longer require the large home. OOM furnace, new wiring and copper piping. Basement. Come view with: B. JOHNSON, W. MICHAELS 386-1341.

FAIRFIELD — $39,500
A lovely 16-year-home situated in a choice area close to all amenities. Bright living room with fireplace, dining room, 3 bedrooms up. Kitchen with eating area, full basement, 1 bedroom finished plus ½ bath. Unfinished rumpus room with fireplace. For further information please call RUTH BENNETT at 598-3321. MLS 4293.

ROCHLAND CHARACTER HOME
If you like large, gracious rooms that enhance both formal entertaining and casual family privacy, then come to see this charming home! The beamed and panelled entrance foyer with fireplace leads to spacious living and dining rooms, cosy den, bright kitchen and two powder rooms. There are 4 bedrooms in all — 3 extra large upstairs and one in the full basement. The lot of .38 acre has sunny patio, garden, fruit trees, wide paved driveway and separate garage. To view this prestige property, please call BETTY L. LOWTHER at 598-3321. Price — $65,600. MLS 4107.

HERE IS THE HOUSE!
The fairest home in Fairfield by the sea. Full, high basement, rumpus room, great fireplace in fine living room. You owe yourself a look-see — Call me. RALPH NEWTON-WHITE at 598-3321.

MILL BAY
—Near Brentwood College
—Charming new BW home in wooded hillside setting of 1½ acres overlooking Saanich Inlet.
—Living-dining room 28x30, vaulted, beamed ceiling, large brick and sandstone fireplace
—Modern kitchen 23x10 — bar counter
—Master bedroom, 4-piece ensuite.
—Second bedroom plus second 4-piece bath
—Slate floor in kitchen, halls and bathrooms
—Living room and master bedroom onto 30x16 sundeck.
—Open stairs to finished lower level
—Large family room, brick fireplace
—Two bedrooms (or in-law suite), 4-piece bath, storage room and furnace
—Colored plumbing throughout
—Drapes and all major appliances included.
—PRICE: $49,000. View by appointment only
—Call MRS. STEWART WILLIAMS at 598-3321.

SIDNEY EXTRA SPECIAL
Where else can you find 3 bedrooms, 2 bathrooms and in all 1150 sq. ft. of comfortable living for only $18,750. This unit is ideally placed for a maximum of privacy and quietness. You owe it to yourself to see this ideal set-up. Call: KEN PORTER at 386-2291 anytime.

QUIET STREET IN FAIRFIELD
3-bedroom older home convenient to stores, transportation and schools. The exterior needs painting but the inside is immaculate showing the care and concern of present owners. Price $32,500. For appointment call: KEN PORTER at 386-2291 anytime.

EVERGREEN HOMES

2811 Douglas St.
Open till 7 p.m., 384-9715

THE WARMTH OF WOOD
The excitement of planning your own home.
Why pay rent?
Plan your own home from Evergreen's
Award-Winning Designs

NEW HOMES

NOW UNDER CONSTRUCTION IN THE LANGFORD AREA. ALL HAVE 3 BEDROOMS, LIVING ROOM WITH FIREPLACE, DINING ROOM, WALL-TO-WALL CARPETING, FULL KITCHEN, BASEMENT, PAVED DRIVEWAY, EXTRA LARGE LOTS, ON A NO-THROUGH STREET. PRICED FROM $29,500, WITH A LOW DOWN PAYMENT IF THE B.C. 2ND MORTGAGE IS APPLIED.

Cam MacLean
386-2437
PACIFIC STRATA SERVICES LTD.

PRIVATE SALE
Cedar Hill Road, 10 year old split level home. Wall to wall carpet in living room. Corner fireplace. 3 bedrooms, 4½ piece bath. Large kitchen with eating area. Family room with built in bar. Laundry room. Paved driveway. Oil heat. A lovely home for young family. Close to schools and transportation. $28,000. 385-2717.

2-BEDROOM HOUSE, NEWLY decorated and fully furnished. 386-3768.

250 HOUSES FOR SALE

FOR SALE
Royal Trust
THE SIGN THAT SELLS

3400 DOUGLAS ST.
384-8001

OPEN HOUSE SAT. 1-4
3348 WICKHEIM RD. $53,000
Off Lagoon Rd Via Metchosin Rd. MLS. Reversed plan 4 bedroom home with sweeping seaview from carpeted living room and dining room, separated by floor to ceiling double-sided fireplace, cabinet elec. kitchen with bar, family room, leaded windows, den, storage room, 3 bathrooms, wraparound sundeck, supported by brick pillars, double carport, built-in vacuum, intercom system. View with
STAN SAGE 384-8001

OPEN HOUSE
SAT. 1-4:30
2732 STRATHMORE RD.
3-year-old home in lovely condition, close to school and stores. Three bedrooms, beautiful kitchen, dining room, 4-pce. bath, plus rumpus room and two more bedrooms in the basement. Carport with extra storage room. Fenced landscaped lot. Priced at $29,900.
ALMER OLSON 384-8001 or res. 478-4446

GORGEOUS SEAVIEW
$40,900 - $41,500
These 2 lovely new homes with a fantastic view in the Esquimalt Lagoon area featuring lovely living room with wall-to-wall carpet and fireplace. Dining area. Step-saving kitchen, 3 bedrooms, and 1½ baths. Full basement with R.I. rumpus room and bathroom. To view call 384-8001 Peter Ter Veer 479-1588.

HAMPTON PARK
$23,500
Ideal 2 bedroom home on large lot, completely remodelled featuring wall-to-wall in living room. Kitchen with eating area. Full basement with extra rumpus room and lots of storage. Low down payment will handle. Call 384-8001 Peter Ter Veer 479-1588.

GORGE WATERFRONT
$45,900
If you want a little investment this may be yours. 100' of waterfront and over 600' deep, completely secluded in this two bedroom home. 384-8001 Peter Ter Veer 479-1588.

HIGH VIEW PROPERTY
Situated on .67 of an acre of treed property overlooking Shawnigan Lake. Large living room — separate formal dining room — modern electric kitchen with eating area plus a fully contained 2 bedroom suite on lower level — OOM heat — also as an extra bonus — a new 2 bedroom fully furnished mobile home. — must be seen to be appreciated. Asking only $53,500. To view please call JESSIE McGRATH 384-8001.

BUD'S BARGAINS TOWN AND COUNTRY
Gardeners delight, well appointed 2 br home, full basement. Drive-In garage on an extra large 60'x193' lot, greenhouse. Fruit trees and garden. For appointment to view.
384-8001 BUD ZUCK 382-0349

ONLY $13,950
$1600 down and no mortgage to arrange, 1 BR cottage livable on a 50 by 120 level good growing lot.
384-8001 BUD ZUCK 382-0349

For your FREE copy of "The Royal Trust Parade of Homes", pictures and prices of homes from Coast to Coast, please contact your favorite Realtor (Royal Trust of course) or drop in to our office at 3400 Douglas Street, or phone ROYAL TRUST 384-8001 — also available at any branch of the Bank of Montreal.

JOHNSTON

REALTORS-APPRAISERS
SINCE 1903
1306 BROAD ST. — 385-2471
JOHNSTON AND CO. LTD.

Open House
Sat 1:30 - 4:30
Central Saanich
Waterfront
8251 Lochside Drive
Turn right at the Voyager Restaurant
(See display ad. on financial page)
Sure to capture your heart — spaciousness and designs that your family and guests will enjoy. Two step entry, slightly elevated living room and bedroom wing comprising two bedrooms. Large dining room. Colourful kitchen with those pleasing features. Lounge with desk and breakfast area. For quieter moments, a den tucked away is a unique manner. Conveniently arranged bathroom facilities. Excellent basement. Convenient and exciting features. Sure to bring a lifetime of pleasures. Three quarters of an acre, delightfully treed. $79,800. Be first to arrive. Simon Flett in attendance. 385-2471.

Open House
4210 Shelbourne
Sat. 1:30 - 4:30
$25,900
Recently renovated 2 bedroom small family home. Convenient to shops, schools, bus. Really attractive finish throughout. Clear title and may be purchased with low cash. No basement. See you Sat. 1:30-4:30.
MR. BAXTER 385-2471

ARBUTUS

PICTURESQUE
. . . The Good Life
Can begin for you right here! In this lovely 4 bedroom 2 storey home with seaviews. Exquisite garden with 2 driveways and ample parking for trailer or boat. Excellent financing available. Immediate occupancy. Priced way below replacement value for quick sale. To view call Eric Saffer, 388-9158, 598-1379 anytime. Clarence S. Goode Realty.

$22,500

BY OWNER
OPEN HOUSE
SAT. - SUN., 1 - 5 P.M.
Douglas to McKenzie, turn left, go to Glanford, turn right on Glanford, then left to
368 BROADWAY
$500 down, I will finance $22,000 at 9½% over 25 years. Nicely treed, quiet, good area, near schools and park, 1½ bathrooms, large master bedroom, with walk-in closet, large kitchen, FP in large LR. Phone 382-4872, 386-7571.

OPEN HOUSE

1520 EARLSTON
SAT. 2-4:30 P.M.
Rancher-style 3 bedrooms; L.R. with fireplace; sep. D.R.; large well-planned kitchen, carport plbd. for w-d. Nicely landscaped lot in good residential area. Early possession. Asking $29,900. For previous viewing phone
DONNA PRETULA or JOAN HOPPER
385-6389 652-3103
Douglas Realty Ltd.

OPEN HOUSE SAT. 1:30-4:30
3160A METCHOSIN RD. $21,900.
Incredible value one side of 2 Br. duplex, only four years old. Immaculate, w-w carpet, fridge and range included. Full high basement with room for two more Br. and Rec. Room. Low down payment.
DON LAYMAN 386-7545. 385-0297
Island Homes Ltd.

$500 DOWN, $200 PER MONTH. Brand new 1,000 sq. ft., 3 bedrooms, no basement, 2781 Sooke Rd. at Glen Lake.

250 HOUSES FOR SALE

CANADA PERMANENT

ON DOUGLAS AT FORT
382-9191
OPEN TILL 8, SAT. TILL 4:30

OPEN HOUSE
THURS.-FRI.-SAT.
1:30-4:30
2027 NEPTUNE RD.
Beautiful panoramic view of Schwartz Bay with its interesting assortment of sea going craft. 1200 sq. ft. on main floor with lots of room for expansion in partially completed basement. Large bdrms., fireplaces and other extras ½ acre wooded lot in quiet area owner transferred. $55,000. MLS.

OAK BAY
OPEN HOUSE
MON. thru SAT.
(OR BY APPOINTMENT)
1:00-4:00
2092 HAULTAIN
—1700 sq. ft. on main floor
—3 bdrms and 1½ bathrms
—Cosy and spacious modern kitchen with eating area
—Large LR with fireplace
—Sep. dining rm
—Rec. Rm with fireplace
—Dble garage with electric door
—Close to shopping, schools and transportation
—A very attractive home to view inside
Call TIM HOSKIN, 386-9364 or 382-9191.

OPEN HOUSE
SAT. 1:30-4:30
2867 LAKEHURST DR.
Owner is moving and must offer this near-new quality built home at $32,900. 3-bdrm., full bsmt. Prof. finished Rec. Rm. with 2nd fireplace. Beautiful floor to ceiling wall to wall (brick). Large kitchen with eating area. Sep. DR., ensuite bathrm. W-W throughout. Sundeck and carport. Up trans-Canada towards Goldstream Park. Left on Sooke Lake Rd. to Mt. Wells to Lakehurst. PATRICK DOERKSEN, 478-3432 or 382-9191.

IDEAL RETIREMENT
Close to shops and bus. On a quiet street with nice backyard with fruit trees. Cosy 4-room home with hot water heat, plaster throughout. Full basement. Sep garage. Just $27,500. Call now. JACK DOBSON 658-8837 or 382-9191.

TWO BLOCKS FROM THE SEA
On a quiet cul de sac. This sparkling 3-bdrm. home is ensuite. It features w-w carpeting throughout, sundeck roughed in plumbing in the full high basement. Over 1200 sq. ft. on the main floor, room for development. For the growing family it's a BEST BUY at just $33,000. PHONE NOW. SOMEONE WILL! JACK DOBSON 382-9191 or 658-8837.

NEW HOMES
$35,500-$35,900
Excellent value near Marinas on quiet cul de sac. 3 bedrooms, 2 baths, full basement. Very deluxe homes, individual designs, to view please call GRAY LAITE, 656-5267 or SID HASLAM, 477-1994 or 382-9191.

WATCH THE SHIPS GO BY
HIGH BEACH DRIVE $56,900
The 47 steps from your car park to this deluxe view home provides good healthy exercise and the sea air is an added bonus. Living Rm. with fireplace, dining rm., kitchen, 2 bdrms and bath on main floor and den, 2 bdrms bath and sun rec. room on split entry level. Large patios, deck and sunshine everywhere. You'll like this home. MLS. GRAY LAITE, 656-5267, or SID HASLAM, 477-1994 or 382-9191.

ESQUIMALT-ROCKHEIGHTS
Immaculate split-level just 10 years old. LR with fireplace, 3 bdrms, Dining Rm, Kitchen just loaded with cupboards. Rumpus Rm in high basement with additional plumbing. Manicured lawns. Carport close to all levels of education and shops. Call JOHN DUNICK at 382-9191 or 382-1671 for more details and to view. Quick possession.

OWNER OPERATION
EXCELLENT RETURN
City location near shopping and on transportation. Licensed for 14 guests. 8 bdrms and owners suite. Spacious sound building. Good opportunity as a family operation. Early afternoon appointments preferred. Call WM. SANDERS 477-6802 or 382-9191. MLS.

COLWOOD—NEW HOMES
Why live in a tree-less dust bowl when you could be in a quiet cul-de-sac with a stream at your back door. Two new homes, 3 bdrm full basement, en suite plumbing, and floor to ceiling rock fireplaces. Quick access to highway. Buy now and choose your colours. FRANK ALLEN 478-4807 or 382-9191.

WHITTOME'S

4520 West Saanich Rd.
Royal Oak Branch
479-1667

UPLANDS AREA

This marvelously planned home is certain to please the most discriminating buyer. Large living and dining room—convenient kitchen—ideal for entertaining—perfect for comfortable living.
Absolutely delightful sun room—den with fireplace. 2 Lge Bedrooms on main—Master bedrm has own fireplace as well as sitting room also with fireplace and vanity. 3 complete baths on main.
Lower level has 3rd bedrm with own bath—large rec room with fireplace—sep 1-piece bath off laundry room.
Outside, a delightfully private summer lounging and barbecue area. Lovely trees and shrubs on this large property give complete seclusion to the proud owners of this beautiful home. Offered at $72,000.
To view by appt. call LILLIAN HENDY 479-1667.

J. H. Whittome and Co. Ltd.,
Royal Oak Branch

SSC

SWINERTON, STEWART CLARK LTD.
1318 Blanshard 385-2481

3 BEDROOMS CLOSE IN
Nicely renovated older basement home. Large LR and DR and kitchen. 1½ baths. Separate garage. Oil heat. Located on nice fenced lot in Fernwood area. Immediate tennancy. Easy terms available.
$23,900
D. Bowen 385-2481

HILL TOP, QUIET
Sensible, versatile, quality family home. This is not an old conversion; but a solidly built spacious home in tip top condition. Living rm. 15x20 with fireplace, full dining, two big bdrms. and a roomy kitchen with plenty of room for family meals. Sliding doors to attractive covered deck. Downstairs is fully developed with large rumpus room or family room, an extra bdrm. and a three pce. bath. Wired for W-D, hot water, oil heat, easy-care lot make this an outstanding buy for a family and the plan is ideal for in-laws or visitors. Lot is 60x144 and location is set apart from this busy world with beautiful oaks and wide views from your own quiet hill-top. 2 fridges, stove, washer, dryer and drapes included. $36,500. See it soon, it won't last long! Phone Humphrey Golby, 592-6730 or J. A. Henderson Realty Ltd. 385-9741.

FINLAYSON

3 bedrooms, full basement, NHA constructed. Should go CMHC. Try your down payment on this 20-year new home. $29,900. Call LARRY QUAGLIOTTI 388-6231. Island Pacific Realty Ltd.

CITY WIDE APPRAISAL REALTY
383-4614 503 Yates 478-5763

250 HOUSES FOR SALE

SINCE 1887
Pemberton Holmes Ltd.
1002 Government St. 384-8126

OPEN HOUSE
SAT. 1:30 to 4:30
820 SAYWARD
One half acre with a beautiful 4-bedroom home. Rec. room with F.P., sundeck, large rooms, impeccable landscaping, nice views etc. Sayward is off the Oak Bay Highway near Elk Lake towards the sea. Priced at only $45,900.
384-8126 JIM WEST 382-1145

OPEN HOUSE
SAT. 1:30-4:30
305 MOSS STREET
A beautiful home on a large 75'x109' lot in one of Victoria's most desirable areas. 3 or 4 bedrooms, rec. room with fireplace, 2 four-pieces baths, etc. Good value at $48,500.
384-8126 L. BROOKS 478-2918

NOTICE
ALL BOATING FOLK
The "BREAKWATER" waterfront semi-detached condominiums are
OPEN TO VIEW EVERY
THURS., FRI., SAT. 1-4 P.M.
230 HARBOUR ROAD,
SIDNEY
These Homes are specifically designed to meet the needs of today's "YACHTSMAN." Come and view these 2 and 3-bedroom homes, priced to sell at $53,196-$57,482.
384-8126 J. S. COLWELL 385-3018

2-BR. HOME PLUS WATERFRONT LOT
6441 SOOKE ROAD
Drive by but please do not disturb the owners. What you will see is a spacious 5-yr.-old 2-bedroom home featuring wall-to-wall carpet throughout, electric heat with individual room control, large 14'x16' sundeck with a lovely water view. PLUS there is a second lot, just under ½ an acre, with 100 ft. of waterfrontage on SOOKE HARBOUR. The properties must be sold together at the owners request, but your opportunities are unlimited. Realistically priced at $43,000, so act now by calling
384-8126 WALT SLOCOMB 383-5524

JUBILEE AREA
NEAT BUNGALOW
ONLY $21,900
Newly renovated 2-bedroom bungalow in top condition features: a modern kitchen with new cabinets sink and floor with a nice dining area. Living room with fireplace and new wall-to-wall. Spacious master bedroom also newly carpeted, full basement, extra bedroom, drive-in garage, sundeck, nicely landscaped lot, city sewer, early occupancy. Please call
C. A. CLIFF ANDERSON
384-8126 or 477-3994

COLWELL'S CORNER
FINEST VIEW HOME IN VICTORIA
$126,000
Only minutes from the city centre this new 3,200 sq. ft. home is on Gonzales Hill overlooking the mountains, city and Trial Island. Just a magnificent home on a magnificent setting in Oak Bay. To view or for further information call
384-8126 J. S. COLWELL 592-9828

SWEEPING VIEWS
CADBORO BAY
$82,900
Custom built and professionally decorated. A near new 4-Br. split-level home nestled among trees overlooking Ten Mile Point and surrounding waters. Built for indoor-outdoor living with six patios and sundecks. Space does not allow us to list all the extras in this fine home which includes a sauna off the master bedroom. To view or for details call
384-8126 R. I. MURPHY 479-8089

ELK LAKE
4 BEDROOMS
½ ACRE
$45,900
This beautiful family home offers everything for the growing family including a quiet country setting. To view anytime call
LARRY M. BROOKS
384-8126 or 478-2918

ROCKLAND DISTRICT
MacLURE DESIGN
REDUCED $65,500
Be one of the first to inspect this spacious well preserved Sam MacLure home with its many outstanding features.
—16x18 entrance hall with natural fireplace.
—20.6x17 living room, fireplace. Lovely w-w over oak.
—16x14 dining room plus bay.
—Cozy 12-10 den with book shelves.
—3-pce. bathroom and 2-pce. powder room on main.
—3 full-sized bedrooms and bath up, master is 20x16 with DBL. closets, dbls.
—Full basement includes a workshop, spare bedroom and 2-pce. bathroom plus plenty of storage. Separate garage, outdoor patio with barbecue.
For appointment to view please call:
C. A. CLIFF ANDERSON
384-8126 or 477-3994

NO STEP BUNGALOW
This fine 4-br. home, situated on a large, tastefully landscaped lot, offers you excellent family accommodation. In a rural atmosphere, yet close to all amenities, this home is excellent value based on today's soaring housing costs.
$29,500
For further information call
384-8126 J. S. COLWELL 385-3018

FEE APPRAISALS FOR ALL PURPOSES
APPRAISAL DIVISION

COLWOOD AREA
$36,900
This delightful home features 4 bedrooms, and 1½ bathrooms, large living room with fireplace, well located dining room. Full high basement with guest size carpeted rec. room. Situated on a beautifully landscaped lot on quiet cul-de-sac. MLS. Call 386-8321 or 592-1130. Homefinders, Wall and Redekop Realty Ltd.

ELEANOR BRAY

"BEST BUY"
An attractive, roomy, warm and home. Entertainment size living room, family size kitchen, bedrooms for six or more. Located on a quiet residential street, but close to schools, in the high Oakland area. Very reasonable at $27,500. Appointment to view with RON MATREWS, Homefinders, Wall and Redekop, 386-8321.

Private Sale
Hillside Shopping Centre area, no step home, $24,500. All on one floor, 2 bedrooms, living room and dinette (wall to wall shag), galley kitchen, utility. Small covered patio overlooks pleasant fenced backyard with fruit trees. Only minutes from shopping centre, Cedar Hill Community Centre and golf course. 2927 Goswell Rd. 383-1977. Open House weekends 1-4.

GORDON HEAD
4-bedroom home, 7 years old, living room - dining room in line. Kitchen with eating area with lots of cupboards. 1½ baths, large finished rumpus room, sundeck, drive-in garage, walking distance to all schools, shopping, recreation centre. Existing 6¼ per cent mortgage. $36,000. 477-3554. No agents.

BRENTWOOD BAY
Modern 7-year-old spacious 3-4 br. Near marinas. Many extras. $36,000. Private. 656-5174.

2½ ACRES, RESTORED 2-BEDroom house, riding ring, track, stable. Deep Cove. $47,500. 656-5293.

250 HOUSES FOR SALE

BICO
BOORMAN INVESTMENT Co. Ltd. — 386-7521

OPEN FRI. AND SAT.
3 to 5
890 SLUGGETT
SEAVIEW
Just across the road from lovely Brentwood Bay, I have a NEW 3-bedroom ensuite home with wall to wall shag and lovely views from the living room, dining room and deck!
A MUST SEE AT $36,900
PHIL SIMPSON, 386-7521

OPEN SAT. 1:30 to 4:30
628 FERNHILL ROAD
HIGH ON THE HILL
View and privacy. Large .35 acre lot, split level home with many extras. Well built and excellently maintained. Young at heart do not miss this chance. Owner (young professional family) transferred east and selling well below present market value of $35,200. MLS.
MRS. O. ZACHARY
386-7521 592-2265

OPEN HOUSE
SAT. 1 to 5 P.M.
2575 MILLSTREAM RD.
(BETWEEN ISLAND HWY. AND GOLDSTREAM)
TWO HOMES ON ONE LARGE LOT
.66 ACRE
Main dwelling 13 years old, large living room 21x16 with fireplace. Kitchen with in-line dining room. Two bedrooms and utility room.
PLUS
Separate and self contained cottage approx. 600 sq. ft., three rooms, presently rented. Asking price
$29,500
ROBERT J. MIKITKA
386-7521 or 477-5373

TWO STOREY CHARMER
$26,500
Spacious older 2-bedroom home with large family sized dining room, living room with tiled fireplace, kitchen with walk-in pantry, full basement and good sized lot, situated among nice homes in Selkirk-Gorge area. See this quickly with JIM DAVIES 386-7521 or 598-4728.

IMMACULATE
Large living room with fireplace, formal dining room, 2 bedrooms. Excellent 2-bedroom guest or in-law suite, living room with fireplace. Low interest of 7½%. Full price only $40,800.

250 HOUSES FOR SALE

Western HOMES ltd.
617 Fort St. 385-3494

Sea View Executive Family Home

Unique custom designed family home with a panorama of views rarely for sale at any price. The entertainment sized living room features a ROUNDED WHITE BRICK FULL HEIGHT FIREPLACE, and opens into the formal dining room. A family sized kitchen with SUPERIOR CABINET WORK, and full sized master bedroom including LOTS OF CUPBOARD SPACE AND 4-PIECE ENSUITE BATH all OVERLOOKING HARO STRAIT, THE GULF ISLANDS AND SPECTACULAR MT. BAKER. A family den completes the over 1600 square feet of comfortable living on the main floor. Included in this lovely home are THREE MORE BEDROOMS, A TOTAL OF THREE BATHS and a LARGE FAMILY-SIZED RECREATION ROOM. CAREFUL ATTENTION TO DESIGN has given spaciousness, comfort, and easy-care living to this outstanding view property. Asking price $68,900. To view this new exclusive call

Neil MacDonald
386-3494 (24 hrs.)

4 Suites $29,900

This 4-unit conversion in James Bay has separate entrances off the open hallway. The suites have 2 rooms— a bedsitting room and kitchen with eating area. All the furniture is included in this price. Gross revenue for a month is $375. Net revenue is approx. $3,000 per year. Call now for your appointment to view. (MLS).

HILARY STEWARDSON
386-3494 598-4172

$23,500.00

TILLICUM AREA — GOOD HOLDING PROPERTY presently rented. 3 bedrooms with possible development in attic. Full basement, nicely fenced in backyard. Carport.

BILL WILSON
386-3494

2-Bedroom $24,900 Full Basement

An older home that has been beautifully maintained. Renovated living room with a lovely fireplace. 2 bedrooms, a big family kitchen with lots of cabinets convenient to fridge and stove. Stucco exterior, full basement, and a good-sized lot. This MLS home must be seen on the inside. You could be the lucky family that gets this one. To view call

NEIL MacDONALD
386-3494 (24 hrs.)

Mayfair Area 3 Homes $25,000 MLS $26,900 $27,500

All have 3 bedrooms and nice-sized living rooms. The kitchens are large with good eating area. Each one is different though—one has an in-law suite, one has full basement with drive-in garage, the other has a sunroom and separate garage. For more information and an appointment to view call

HILARY STEWARDSON
386-3494 598-4172

RITHET'S

for Real Estate Insurance Appraisals

ENGLISH TUDOR SEA VIEWS

¼ acre, one owner family home. 4 bedrooms, 3 sets plumbing compact dinette kitchen. Large sundeck, oak floors with quality carpets. Custom den with fireplace. 21 ft. rec room. Large cement patio. Sep. trailer pad. sep. finished garage. Mature garden with seclusion. Offered with early possession. $42,700.
Edw. C. Clark 382-4251

SCENE FROM THE HILL OVER-LOOKING ELK LAKE 42 ACRES and CHALET HOME

Modern home of over 2800 sq. ft. Three bedrooms on main floor with 3 bathrooms. Four fireplaces, 2 on each level, loads of room on lower level to be finished as purchaser wishes. Most of it grows virgin timber with lake, ocean and mountain views. This property is the last large tract of land privately owned within 15 minutes of city centre. It is residentially zoned and can be sub-divided into 3 acre plots or larger or as purchaser wishes.
For further information please call

BETTY SHEA
592-9213

Engineered Homes
Canada's Most Honored Builder offers
9 NEW SIDNEY HOMES
on
Simkin Place, 1 block off Resthaven on Henery Ave. Priced from $29,800. NHA loans at 9%.
and in
NORTHRIDGE TERRACE
on Vanalman Ave.
16 New Homes for June and July occupancy. Buy now and select your own interior colors.
Call Anytime
Rowan Ragan Harry Atkey
383-3826 or 598-1737

Engineered Homes
385-6211 19 Cadillac Ave.

BY BUILDER
3—3 bedroom homes now under construction on Hartsdale Road across from Langford Lake off Goldstream Ave. Buy now and choose your own colours. Full price $31,500-$31,900. Good financing available. Phone H. L. Blake, 383-4372.

250 HOUSES FOR SALE

DOUGLAS REALTY

385-8284
12 CENTENNIAL SQUARE

GREEN ACRES

A wonderful opportunity to invest in the future—

A large older rancher style home with three bedrooms (2 with fireplaces). Large kitchen and family room. Square entrance hall. Set amongst 5.6 acres of beautiful wood and pastureland. Close to Witty's Lagoon. Property includes 30x30 new work shop and other out buildings. Asking $52,000.
JOAN HOPPER, 652-3103
ANNA CHANDLER, 384-6939

BY POPULAR DEMAND
A 3 bedroom, no basement home with L.R. plus fireplace; Sep. D.R. and large well-planned kitchen. Nicely landscaped lot and in a very desirable area near Cedar Hill. $29,900.
JOAN HOPPER 652-3103
DONNA PRETULA, 385-6389

$36,500

This lovely large 2 bedroom home in the Brentwood area is situated on a fully landscaped ½ acre. The FHC has a third bdrm; a family room, and a work area. Plenty of space for family living in the country. Carport and lots of parking.
MARY MCGUIRE, 479-7668
JOAN HOPPER, 652-3103

SEA VIEW

GORDON HEAD TRI-LEVEL
Well built (plaster throughout) home with a DIFFERENT plan. Ideal for entertainment with a huge family room on the 2nd level, living room, dining room, kitchen, 4-pce. vanity bath PLUS a large sunny sundeck on the main. Three bedrooms, utility, 2nd bath on the lower level. Designed to take advantage of the view — the sweeping lands of the farm across the road and lovely views of the water. Dble. carport and good workshop area. Let me show you this quality house priced at just $39,900.
JACKIE WALDRON
385-8784 or 477-9636

OPEN HOUSE

1777 HARTWOOD
FRIDAY AND SATURDAY
1:30-4:30
You are invited to view this beautiful Gordon Head home. Just 9 mos old and immaculate. Attractive living room, separate dining room, large kitchen with eating area. Large master bedroom with en suite plumbing, plus 2nd bedroom on main floor. Finished bedroom and rec room with fireplace in full cement basement. Located on excellent corner lot, close to all amenities. Asking $41,500. In attendance Anna Chandler. 384-6939 or 385-8784.

FIRST OPEN HOUSE

3113 CARRON RD.
off Sooke Rd. 1 blk. past Metchosin cut off. $24,500. Thurs., Friday, 1 p.m. to 5 p.m. Sat (if not sold) 9 a.m. to 5 p.m. 3 bedrooms, living room, dining room, fireplace, basement, oil heating, etc. For other arrangements call Don Lewis 386-9181 Douglas Realty 385-8784.

$27,950
Beautiful for the price. Newer 2-bdrm. stucco home with an extra room in the FHC bsmt. Immaculate condition. D.I. garage. On deep lot in an excellent area.
MARY McGUIRE 479-7668
JACKIE WALDRON 385-8784

ESQUIMALT DUPLEX $36,900
On a lovely treed spacious lot on a no thru street in low fax Esquimalt. Gracious home converted into an up and down duplex with 2 king size bedrooms in the main suite, L.R., kitchen and utility and a cosy 2-bedroom suite up renting for $140.
JACKIE WALDRON 385-8784
MARY McGUIRE 479-7668

CITY TRUST
383-4141

OPEN SATURDAY
1:00-4:30 P.M.
1051 CHESTERFIELD
$26,900!
Fresh country atmosphere surrounds this 1½-year-old 2-BR full bsmt. home. W-W throughout, plaster construction, raised hearth FP in LR. Yes it's on sewer, in Saanich. Hurry, it won't last! Trades accepted. Bob Garside, 383-4141.

ONLY ONE LEFT!
$23,300
This is your last chance to buy in beautiful Wickiow Court. This attractive new townhouse has: Two large Bedrooms, 2 Bathrooms — Full Basement, wall-to-wall carpet, Your own fully fenced yard. Call now to view:
Will Sheppard 592-0878

ROCKLAND
Exceptionally large classic older home near Government House. Over 6000 square feet of living space plus full high ceiling basement, 3 bedrooms, four fireplaces, den off large dining room with bright sitting room. Open beam ceilings with wood panelling feature walls. Large corner lot with some sea views. Excellent financing available, so low down payment will handle. Full price $64,500. We accept trades. This is new listing exclusively by Don Jones, Res. 598-1353.

OAK BAY BORDER
4 BEDROOMS
$26,500
Attractive older home in good residential area. Large LR with F.P. separate DR 4 Bedrooms and bath up, plus a shower in the full basmt. Nicely landscaped. Close to all amenities. Low down payment possible. Bob Garside, 383-4141.

OPEN HOUSE

830 Pemberton Rd.
SATURDAY 1:30-4:30
MACLURE DESIGN
REDUCED $65,500
Be one of the first to inspect this spacious well preserved Sam Maclure home with its many outstanding features.
—16x18 entrance hall with natural fireplace.
—20.6x17 living room, fireplace. Lovely ww over oak.
—16x14 dining room plus bay.
—Cozy 12x10 den with book shelves.
—3-pce. bathroom and 2-pce. powder room on main.
—3 full-sized bedrooms and bath up, master is 20x16 with DBL closets.
—Full basement includes a workshop, spare bedroom and 2-pce. bathroom plus plenty of storage. Separate garage, outdoor patio with barbeque.
For appointment to view please call:
C. A. CLIFF ANDERSON 477-3994
or
384-8126
PEMBERTON, HOLMES LTD.

OPEN HOUSE

1910 BARRETT DR.
(Dean Park Estates
E. Saanich Rd.)
SAT. 1:30 - 4:30
Quality home-half acre lot. 1,800 sq. ft. of gracious living. 3 or 4 bedrooms—2½ baths. Be my guest. See the many extra features this fine home offers for $59,500.
ADELINE NICHOL
386-2911, 477-8562
386-2911, 477-8562
Homefinders Wall and Redekop Realty Ltd.

FAIRFIELD

Immaculate 2-bedroom, full basement bungalow, living room with F.P., bright electric kitchen, fully fenced garden. Close to sea and all amenities. Call Jack Parker 382-4364 or J. A. Henderson Realtor Ltd. 385-9741.

250 HOUSES FOR SALE

P.R.B.
P. R. BROWN AND SONS LTD.

OPEN HOUSE

3572 Beach Drive
Views! Seclusion!
SATURDAY, 1:30 - 4:30
Only on the market because owners are leaving the country and must sell their delightful de luxe dream home overlooking Cadboro Bay.
—Large living room with fireplace — dining "L".
—Three bedrooms (or two and den).
—Two full bathrooms; master "en-suite."
—Delightful front and back patios offering seclusion and views.
—Easy-care garden completely "sprinklered."
—Double garage—lots of parking.
This is an exceptionally well-built and most attractive home —do see it to appreciate the quality and setting.
$77,500
MRS. BAXTER
385-3435 ANYTIME
—P.R.B.—

OPEN HOUSE NEW LISTING

1243 GARKIL AVE.
SAT. 1:30 - 4:30
Be sure and see this lovely bungalow — 3 bedrooms up and 1 down with nicely finished rec. room.
$34,900
385-3435 ERIC HUGHES ANYTIM
—P.R.B.—

Open

$22,900—
1441 Vining
Sat. 2 - 4:30
Immaculate small home with attractive and secluded garden. 2 bedroom, living room with brick fireplace, modern kitchen — it even has a 11x11½ dining room, with wall-to-wall carpet. Asking $22,900. MLS.
385-3435 ROY ANDERSON 477-5057
—P.R.B.—

OPEN HOUSE NEW LISTING

743 Vancouver St.
Sat. 2-5
Attractively painted exterior, multi-family house, been used as a rooming house, nice central location. Only $29,900.
STAN WINTERBOTTOM
385-3435 598-2253
—P.R.B.—

OPEN HOUSE

4081 EBONY TERR.
SAT. 1:30 - 4:30
Lovely 4-bedroom home fully developed on both levels. 2 fireplaces, wrap around sundeck, 2½ baths, quality carpets, etc. are just some of the features. Come and view this home or call for further details. MLS. Asking $52,900.
TED HUEBNER
385-3435 477-5164
—P.R.B.—

UPLANDS

This lovely contemporary home is extraordinarily well built expensively finished and offers you:
1—Magnificent master bedroom with de luxe en suite bathroom.
2—Two other bedrooms (or three and den) and two other bathrooms.
3—28' living-dining room with floor to ceiling fireplace.
4—Knotty pine kitchen with breakfast area.
5—Delightful easy care lot.
This home is a home which, because of its design, would suit a couple or small family seeking spacious rooms and minimal upkeep and yet, could suit a larger family because of its potentially easy and inexpensive adaptation possibilities.
ASKING $58,500
MRS. BAXTER
385-3435 Anytime
—P.R.B.—

Country Life At Its Best!!

Situated on a quiet cul-de-sac close to Colwood golf course—yet minutes from excellent shopping centre. This 2 year old beauty offers: MLS
—4 bedrooms
—Separate dining room
—2½ Bathrooms (master ensuite)
—Fully developed basement with den (fireplace) and recreation room
—A really private sundeck and many many more extras
NEWLY LISTED
$44,900
AND AN ABSOLUTE PLEASURE TO SHOW!
MRS. MUSTERS
385-3435
—P.R.B.—

UVic Cutie

4 BRMS.
FOR
$24,500
BETTER HURRY!
385-3435 MRS. MUSTERS
—P.R.B.—
P. R. Brown and Sons, Ltd.,
763 Fort St., Victoria, B.C.

ESTEVAN OAK BAY OPEN HOUSE

2721 BURDICK ST.
SAT. 1:30 - 4:30
Immaculate 4-Bed. home with 1½ baths., full Bsmt., large living, dining room, bright spacious Kit., family Room, sundeck. $40,900.
BRIAN BUTLER
592-2407 383-5147
Whyte and Gower,
Oak Bay Prop.

SIDNEY REALTY LTD.
656-3928
Real Estate — Insurance
Serving the Saanich Peninsula

250 HOUSES FOR SALE

WHITTOME'S
706 FORT ST. 388-4271

OPEN HOUSE

Sat. 1:30-4:30
2854 Sunvale Road
Off Highway No. 1 at "Goldstream Inn" sign—New Home—1200 sq. ft. 3 bedrms—3 bathrms—2 fireplaces. Inlaw suite — detached workshop, extra parking. To view—$39,000.
388-4271 THE ZIEGLERS 592-1768

OPEN HOUSE

Fri. & Sat. 1:30 - 5
1209 DUKE
See display ad Fri. and Sat. for this family home with tremendous views.
388-4271 RICK KINNIS 477-9394

OPEN HOUSE

960 ISABELL
SAT. 1:30-4
Be the first to view this well built spacious 6 yr. old home. Living-dining room with hardwood floors. 3 bedrms, family size kitchen. Full high basement for easy developing. Lot 90x185. Low taxes, near schools. Asking $31,500.
388-4271 RUTH LUKAITIS 477-5306

$32,000 FAIRFIELD

Roses by the bedroom window, ornamental shrubs around your sundeck, easy access to the outdoors gives a feeling of a home with garden to this 3 bedroom, 1½ bath condominium apartment quite separate from all other suites. The apartment spanning the building gives east, south and west exposure on a quiet street. A spacious 24x18 living-dining room and a kitchen with window combined with loads of storage are special features of this inviting home. To view:
ELEANOR SANDERSON
388-4271 384-9610

URGENT—PLEASE
I have a cash buyer for a small waterfront home with privacy and easy beach access. Brentwood—Deep Cove areas preferred. Please call:
GERRIE HUTTON
388-4271 or 386-3927 (Res.)

COWICHAN BAY SECLUSION

This attractively situated, modern home has a charming sea and mountain view. The well-treed and landscaped .72 of an acre gives almost complete seclusion without being remote. On sewer and with all modern conveniences. 3 bedrms (or 2 and den), 2 baths, rec. room and living room with fireplaces, dining room, cabinet kitchen. The warm wood panelling, the private garden and spacious sundeck overlooking the water make this delightful choice for retirement in the country. $45,000. To view call:
ELEANOR SANDERSON
388-4271 384-9610

OAK BAY TUDOR

Rejuvenated — New kitchen dishwasher, cosy eating area — 4 bedrms — 2 bathrms — 3 fireplaces — large living rm. with sep. dining rm — opening onto a large sundeck. Wall-to-wall carpets throughout. Beautiful mature trees. Every part of this lovely home is finished in the best taste. deck, 2½ baths, quality carpets, etc. are just some of the features. Come and view this home or call for further details. MLS. Asking $52,900.
TED HUEBNER
385-3435 477-5164
—P.R.B.—

J. H. WHITTOME and CO. LTD.

BLOCK BROS

1800 Blanshard
386-3231

GORDON HEAD—4 BRS. NEW EXCL.

Sea glimpses from this 3-year-old residence in the prime Grandview area of Gordon Head. This spacious home, designed for the large family, has 4 big bedrooms, 23x15 family room, 2 bathrooms, private sundeck, bright sunny DR and kitchen with built in nook. Large LR is carpeted with oak borders, 97x100 ft. lot. At $41,900 it won't last. Call now for appt. to view. JEFF CHALK, 477-8274 or 386-3231.

3 BDRMS - $25,500

It has been a long time since I've seen such a well remodelled home as this one! Carey Rd. area. A convenient no-step home. Possession immediately. To view call MRS. JUDY JOHNSON 386-3231 or 385-3655.

WATERFRONT

REVENUE — $39,900
Picture yourself in this beauty overlooking landscaped lot down to water plus 2 suites for income. These are rare. Exclusively with DEL MARSHALL 386-3231 or 479-5894.

FAIRFIELD AREA 1235 McKENZIE

All large rooms (5). Excellent size lot—55x141—close to all amenities. Walk to the ocean. Needs decorating inside. Asking $27,500. Call OLIVE L. MARTIN 386-3231.

OAK BAY Unobstructed Panoramic Seaview

Secluded, spacious living room with glass fronted fireplace, separate dining room; extra dining area in kitchen. W-W over hardwood throughout. 3 bathrooms on main floor, 3 bedrooms, one ensuite. Full basement, Auto. heat, utility room, rumpus room with fireplace, room for games room and extra bedroom. Double carport. This you must see. $89,000. Charman Pacific Realty Ltd., DORIS ADAMS, 385-9765 or 658-8105.

OPEN HOUSE 840 BLAKENEY PLACE

Sat - Sun, June 2-3
1 - 5 p.m.
Owener offers custom home:
—Treed 1-3 acre on hilltop overlooking Cordova Bay.
—Large LR, DR, master bedroom, rumpus room and den, each with fireplace and seaview.
—4 BR, 2½ baths, utility room.
—Kitchen includes side by side freezer-refrigerator and Moffat range.
—17x14 games area off 11x28 RR.
—Covered outdoor deck with F.P.
—Close to schools and shopping.
Solid value at $59,500 with terms.

OAK BAY SOUTH ONLY $33,500

A compact 4-bedroom, stucco home on a quiet street near the beach, yet convenient to buses and stores. It features separate dining room, bright modern kitchen, and family room in full basement. Well landscaped garden with some seclusion. Low taxes and maintenance. Redecorated inside and out. To view phone owner, after 4 p.m., at 598-1406. No agents.

SOOKE 1 LARGE LOT, ALSO 3 acre park-like seclusion on beautiful year round stream. Trail onto property. $22,500. 642-5655.

250 HOUSES FOR SALE

W. G. MOORE

RES. 658-8681 OFF. 386-3231

—1—
UPLANDS SEAVIEW
.81 OF AN ACRE
LOVELY GARDEN, FRUIT TREES, MINIMUM UPKEEP. PRIVACY, BEAUTIFUL, LOW, GRACIOUS RAMBLING NO STEP RANCHER. HOME OFFERING SPACIOUSNESS, COMFORT AND WARMTH.
$79,500

—2—
CADBORO BAY
FOR THE PROFESSIONAL
ARTISTICALLY DESIGNED TO PLEASE. THIS LOVELY HOME HAS A BREATHTAKING SETTING AMONG SHRUBBERY, PLANTS; WITH ½ ACRE OF PROPERTY OFFERING SECLUSION AND PRIVACY.
$75,000

—3—
More Than An Acre
A TRUE BEAUTY OFFERING A SPLENDID VIEW. YOU CAN TELL IT'S QUALITY, AND ADMIRE ITS HANDSOME DESIGN. INSIDE WALLS AND FLOORING ARE INSULATED FOR SOUND. HOT WATER HEATING WITH CONTROLLED ZONES. PLATE GLASS. WOOD PANELLING. OAK FLOORS.
$57,500

—4—
SEAVIEW
1 ACRE OF LAND
CHARMING HOME WITH CHARACTER. THREE OR FOUR BEDROOMS. SPACIOUS LIVING ROOM. SEPARATE DINING ROOM. HIGH BASEMENT.
$44,000

—5—
1 ACRE AND 1/3
BEAUTIFUL PROPERTY IDEALLY SUITED FOR THE PERSON WHO ENJOYS KEEPING TWO OR THREE HORSES. LOVELY TRAILS FOR RIDING. ENCLOSED PADDOCK. LOVELY SCENERY. WELL BUILT HOME WITH GOOD SIZE ROOMS.
$37,500

W. G. MOORE

RES. 658-8681 OFF. 386-3231
Block Bros. Realty
1800 Blanshard St.

OLYMPIC REALTY LTD.
385-5741

COLWOOD—LOW TAXES DREAM HOUSE

Here's a 3-bedroom beauty with character and charm nestled among tall firs and a beautiful garden. Full basement, drive-in garage, main floor fully carpeted, dream kitchen, dining room with beamed ceiling and glass doors leading to a large sundeck where you can truly afford to relax with your favorite drink because your taxes are so low, low, low. Only $35,500. MLS. Call LILIAN McLEOD, 385-5741 or 598-5446.

NEW HOME 2-3 BEDROOM $29,500

You name the specialties, this home has them. Cathedral entrance, wall to wall carpeting, picture fireplace, dining room with sliding glass doors to sundeck, ultra modern, all electric kitchen, bright, cheerful bedrooms, carport plus area for recreation room. Workshop, extra bedroom and bathroom. Excellent financing available. Call ALBAN BOWES, 479-5693 or 385-5741.

$26,900 BRAND NEW

Just in time to choose your colors for this brand new full basement home on gorgeous corner lot approx. 200x100. Get real value for your dollar and buy this home just 30 minutes from town. Act quickly. Call LILIAN McLEOD, 598-5446 or 598-2878 or 385-5741.

THIS HOUSE MAY BE BUGGED!

But what the heck—so was the White House! BETTER BEETLE to the telephone—'cause FOR $19,500 this has got to BEE the hottest listing in town. Good clean 2 BR accommodation on 54'x100' lot. Loads of fruit trees and garden space. You won't get stung on this low down payment deal. Phone F. COLOMBIN, 385-5741 or Res. 385-3033.

OAK BAY BORDER

This older character home features a large 26x15 LR with FP, oak floors and built-ins, large separate wood panelled DR and large bright kitchen. Upstairs there are 2 large BR's and a nursery, dressing room and bath. Full price only $38,900. MLS. Call JEANNETTE COWAN, 479-6792 or 385-5741.

Investors
SYNDICATE REALTY LIMITED
620 Broughton St. 386-7721

OPEN SAT. 3671 KATHLEEN

See our display ad on financial page in Friday Times and Saturday Colonist. Leo Pigert or Evan Williams, 386-7721.

OPEN FRI. 2 - 4

3552 CALUMET
FOR A COUPLE
$22,500
Vacant, quick possession on this absolutely immaculate 2 BR home. Panelled LR with brick F.P. Big bright kitchen-dinette with view of mountain. 4-Pce. vanity bath; W-W carpet. A very solid older home with character. Small private garden at rear. Pepe Browne, 386-7721 (24 Hrs.).

NEW EXCLUSIVE HIDDEN AMONGST THE TREES

On Union Road, on a large secluded lot, this is a perfect home for the retired or starters. It features a 13'x27' living room with fireplace. Price $26,500. For more information and to view, call Evan Williams or Leo Pigert. 386-7721.

CITY BORDERING OAK BAY

Cosy older type bungalow, 2 bedrooms, living room, dining room, electric kitchen, full basement, Gomatic heat. Clear title. Full price $20,500. Exclusive with DORIS ADAMS, 385-9765 or 658-8105. Charman Pacific Realty Ltd. Sorry no subs.

COLWOOD
OPEN HOUSE
SAT. AND SUN. 1-4 P.M.
1-year-old, by owner, if you have a young family, this is the house for you. 4 bedrooms, 2½ bathrooms, nicely decorated inside, floor-to-ceiling fireplace up and down, finished, family room, large backyard. To view 3347 Willowdale Road off Cairndale Road, $34,500. 478-1540. No Agents.

COMPACT 2 BEDROOM HOME to be moved. 383-3989 after 6 or weekends.

250 HOUSES FOR SALE

BLOCK BROS

3636 SHELBOURNE
477-1841
MON.-FRI., 9 a.m. - 8 p.m.
SAT. 9 a.m. - 5 p.m.

OPEN HOUSE

3405 Doncaster Dr.
Saturday
1:30 to 4:00
This attractive 2 bedroom plus den no basement, no step home offers you comfort and easy living. Neat, bright kitchen with large dining area. Close to the bus, school, and Cedar Hill Golf Course. Lots of black top parking, 2-car garage beautifully landscaped and fenced. To preview call Erna Elisay 477-1841 or Res. 386-7432.

OPEN HOUSE

54 Logan Avenue
Daily to Sat.
1:30 - 4:00 p.m.
Quality contruction. Immediate possession on completion of documents. 3 BR. family home, $33,900. Preview at your convenience. Flo Pelling 477-1841 or 592-3271.

OPEN HOUSE

Sat. June 2, 1-4 p.m.
3015 Cedarhill Road
across from
Kiwanis Village
Large family home with two bedrooms up and two nearly complete in the basement. Close to schools, stores and bus. Have a look for yourself. Sat. 1-4. Eric Cardy, 477-1841 or 592-2204.

'Quality Little Home'

With 2 Bdrms, fenced lot, close to all amenities, stucco exterior, also separate garage. A great deal of happiness in this fine little home. To view, please call Gordon Argyle, 382-5077.

CENTRAL SAANICH

Country area with low taxes but easy access to major highways — four-year-old ranch style home — 3 Brm., full bsmnt., wrap around sundeck. Elevated position on hillside with lovely view over Georgia Straits. Mr. A. H. Page, 477-1841 (off.) 382-9983.

BUSINESS (WITH A) HOME

—or home with business, which ever way you want it. You get, this fine 3 BR home, solidly built with plaster thru-out, big living room and kitchen, 1½ baths, rec room, garage, 50x150 ft. lot.
—Plus septic tank and sewer contracting business, with all necessary equipment, including 1 dump truck, 2 vans, and 1 pump truck.
For further information please call, Gordon Argyle, 382-5077.

1½ YEARS OLD

Near Langford Lake. Priced to sell ($32,900). Owner transferred — occupy by July 1st. 3 BR. full basement. Try your offer. Jamie Macgregor, 477-4379.

LAKE VIEW

Sewered lot, 60x181 approximately. High land, close in, covered with shrubs — no drivebys. Pat Forbes, 477-1841.

IT'S "IN" TO BE "OUT"

You can raise horses, cattle, kids or cain on this excellent little farm at Shawnigan Lake. Four level, cleared, fully fenced acres. 7 years old, 2-bedroom full basement home. Lake access. $38,900. It's "out" 25 miles from Victoria City Hall. Ron or Marg. Emmerson, 477-1841 or 658-8386.

BLOCK BROS

Colwood
1949 Sooke Road
478-5561
Mon. - Fri., 9 a.m. - 8 p.m.
Sat., 9 a.m. - 3 p.m.

NEW HOME

So new it is not yet finished but you can see the excellent floor plan now and specify how it should be finished. 3 BR, 1½ baths main. The DR, LR and kitchen have seaview all the way to Victoria. $34,500. Trade your present home on this beauty or try a 5% down payment.
F. Craig 478-5561 383-1671

NEW GLEN LAKE

Three bedrooms, 1½ baths, full completed basement, carport and sundeck with carpets throughout, crestwood kitchen cabinets lovely stone FP in Living room. Ideal home for a younger family. Low DP on end price of $29,500.
Bob Paul 478-5561 478-2477

FOUR LETTER WORDS

. . . home, pool, land and much, much more. This lovely well secluded home is looking for someone special. Over an acre of wooded seclusion with a stream at back. Fully enclosed pool—heated for year-round pleasure. 3 BR plus den, all Post and Beam. Many more features all for $65,800.
Bill Lewis 478-5561 384-1253

LOOK

GOLFERS PARADISE

JUST A PUTT AWAY FROM CEDAR HILL GOLF COURSE ON TRACKSELL. A VERY QUIET STREET WITH QUALITY HOMES THROUGHOUT!
Featuring
—4 bedrooms
—2 bathrooms
—elegant living room
—dining room, sundeck off
—rumpus room, very spacious
—treed lot

PRICE $38,900
Call Norm Hyde Fri.
To View
QUADRA REALTY
385-1431

OPEN HOUSE

Mills Road, Sidney
Fri & Sat 1-5 p.m.
3 NEW HOMES
FROM $27,950
See our ad on the Financial Page.
MONTAGUE REALTY
384-9318

BY OWNER, ESQUIMALT: 2 OR 3 bedroom home, large living room, dining room with wall-to-wall, extra large kitchen, with built-in range, third finished bedroom or den in full high basement, with drive-in garage. Back yard fully fenced, located close to bus, stores, and Gorge Park. No Agents. 383-7089.

PRIVATE SALE
Legal triplex grossing $475 Mon., ½ block from Jubilee Hospital. By combining 2 suites you have a huge family home plus nice upper suite, renting at $145 month. $33,900, will accept trades. 384-0912.

PRIVATE, OLDER 4-BEDROOM home on Fernwood, big corner lot, double garage, no basement. $16,900 cash. 386-1063.

BY OWNER, 2776 DUFFERIN Ave, spacious 2 bedroom home, $39,500. Open 1-4 Saturday and Sunday. 658-8787.

BY OWNER, GORGE TILLICUM, 2-bedroom full basement, 12 years old, clear title, $27,900. No agents. 386-8223, 3020 Ortilla.

250 HOUSES FOR SALE

D. F. HANLEY AGENCIES LTD.
3293 DOUGLAS ST.
385-7761
OR
3021 SHAKESPEARE ST.
388-4294

OPEN HOUSE

GARDENERS DELIGHT
SPLIT LEVEL
$33,900 3 BEDRM.
SAT. 1 - 4:30
2293 AMELIA off Resthaven in SIDNEY. VERY UNUSUAL home with large LR (with fireplace) and large DR both at the back overlooking very private patio and beautiful garden. 1,428 sq. ft. of newly decorated home ready for quick possession. New w-w carpets, 1½ bathrms, carport and extra blacktop parking. Must be seen inside — in area of quality homes. MLS. For preview call
658-8594 Res.
385-7761 24 hrs.
MABEL CRACK
—D.F.H.—

ATTENTION LADIES

OWNER WILL HOLD 1st MORT.
REVENUE! Lovely 3-bedroom home with rec rm plus rented $100. 3-rm suite in FULL BASEMENT. Central location, modern home, balcony and patio, extra parking; large garage. Now only $37,500. Owner will carry large 1st mort. MLS.
658-8594 Res. 385-7761 24 hrs.
Mabel Crack
—D.F.H.—

CAREFREE!

On easy care lot of rock gardens and a lawn just big enough to hold a barbecue for your family. The home is the opposite, it's spacious with lots of big windows overlooking the sea. A new kitchen with matching decor in the galley style. 3 bedrooms, ensuite plumbing, new wiring and plumbing. A terrific buy at $36,900. MLS. Call JOHN WATERMAN to view. 385-7761, 24 hrs. or 478-2255 res.
—D.F.H.—

VALUE IS HERE!!

1,215 sq. ft. main floor PLUS family room with fireplace and built-in cabinets, extra bathroom and bedroom in the ground level basement area. Hardwood floors do need re-sanding but are of good quality. Large living rm with fireplace, dining rm — bright cheery kitchen overlooking a large well kept backyard! 3 bedrooms and a full 4-pce. bath up. MLS. Asking $32,900.
BILL WESTCOTT. 385-7761 24 hrs.
—D.F.H.—

"MAY I HAVE YOUR ATTENTION?"

One of today's best buys and it won't last. Just a short walk to Town and Country Shopping centre and offered for the first time. 3 bedrm (extra large), good sized LR with beamed ceilings, nice kitchen, 4-pce bath, full basement. Corner lot. To view call:
SHEILA PEPIN, 479-2101
JOHN WATERMAN, 478-2255
—D.F.H.—

Sea and Mountain VIEWS 4 BEDROOMS 1.7 ACRES

Living rm. and dining rm. have w-w carpet and offer spectacular views. Bright spacious kitchen with laundry facilities around the corner. Full basement with finished bedroom and 3-pce. bath. All this on 1.7 acres for only $29,500. MLS.
385-7761 385-4262
SCOTT KENDREW
—D.F.H.—

HENRY BITTERMAN LTD.
2700 Government 386-2971
SAVE . . . $ $ $ . . . HUNDREDS
Our Commission—only 4%
4% 4% 4% 4% 4% 4% 4% 4%

BEAUTIFUL GORGE

4 bedrooms — rock fireplace
Bright kitchen — nice lot.
Large double garage—clean.
Good family home — $25,200

3 BR.—6 MONTHS OLD
L-shaped LR and DR—quiet
Near water — full basement
Early possession — lawn in
Nice living for $29,900

REVENUE In Fairfield or Sooke

SxS DUPLEX
8 bedrooms each side
Fully rented — easy terms
$32,000 asking — 75 ft. lot
Easy to buy — make an offer
BLAIR SCOTT
386-2971 478-5912

NEW BY BUILDER
CENTRAL SAANICH ½ ACRE
3 bedrooms, master en suite, large Citation kitchen, brick fireplace to ceiling. Full basement with roughed in 3-piece, den, rec room with fireplace, huge double carport, wrap around sundeck, fruit trees. Country view, 15 min. to city centre. Close to all schools. $39,950.
652-3550 or 652-2272 (Evens. 5-8 p.m.)
CLEEVE WOOD ESTATES LTD.

250 HOUSES FOR SALE

HOMEFINDERS

WALL & REDEKOP Realty Ltd.
DOUGLAS STREET 386-2911

OPEN HOUSE
2363 MALAVIEW
SAT. 1:30-4 P.M.
Lovely 3-bedroom home in Sidney, only 8 yrs. old. Floor-to-ceiling fireplace in bright in-line living and dining room. Separate eating area in family kitchen. Full high cement bsmt., ready for any development you desire. Try your offer on an asking price of $28,950.
BOB CARBY or PAT BARBER
386-2911

SWAN LAKE AREA
Good 2-bedrm home — redecorated interior, fir floors — fireplace — very nice cabinet kitchen — separate garage with workshop built on. Large lot with fruit trees. Situated on sewer. Immediate possession. $24,900. For more details call
ART EVANS
386-2911 or 658-8924

WHY MOW LAWNS?
Centrally located 3-bedroom condominium. A quiet neighborhood on bus line and close to schools, shops, etc. 912 sq. ft. on two floors. Asking price of $18,900 includes stove, fridge, drapes, good financing. MLS.
ALAN CASEY
386-2911, 743-5056

$19,900—GORGE
NEW LISTING
Pretty 2-bedroom no bsmt. home, 1 block from water waypark. Big kitchen; separate garage and nearly ½ acre of lovely land. Plenty of room for expansion. It's another people-priced "Castle" offered by your Homefinders. Please call
LINDA PAGE
386-2911 or 384-3002. MLS.

YOUR DREAM HOME
Near completion, still have time to choose your own colors. This attractive 3-bedrm new home in Gordon Head offers L.R. with open F.P. to a spacious kitchen — family room combination. Closet space galore, separate D.R., rec room with F.P. plus sea view from your private back balcony. Price $36,500 and well worth it. Call:
JULIE MANNESS
386-2911 anytime

LARGE FAMILY HOME
4 bedrooms, in-line living and dining room both with fireplaces. Vanity bathroom and utility all on one floor. Stair case to undeveloped upstairs with room for 2 or 3 or 4 more bedrooms. Full high cement bsmt. OOM heating. MLS. Asking $21,900.
PAT BARBER or BOB CARBY
386-2911

FOR FAMILY LIVING
GLANFORD AREA, $32,300
Comfortable split-level 3-BR home plus 1 BR down. Living room with FP and L-shaped DR. Family room on ground level with sliding door to patio and garden. Close to schools, shops and transportation. MLS. To view call:
FRANK KELLY
479-3821 or 386-2911

CENTRAL McKENZIE ST. AREA
$31,900
Immaculate condition, well built 3 BR. house, living room with FP. Sep. Dr, bright kitchen with E.A. Recently redecorated and new carpeting. Custom-made drapes all included. Close to trans., schools and shops. Large lot well maintained, patio and garden. MLS. To view call:
FRANK KELLY
479-3821 or 386-2911

JUST LISTED
Neat as a pin both inside and out, this lovely stucco home can be yours. Gold shag carpet in the LR with brick fireplace. Dream kitchen and two large bdrms on the main floor. A family room in full cement basement with drive-in garage. Priced to sell quickly at $28,500. Phone now or you'll be sorry.
POLLY HIGGINS
386-2911 or 592-4111

ROOM TO SPARE
This 3-bedroom home has a huge living room for folks who need room for a grand piano, and sliding doors opening to a cement patio, with built-in barbeque. The utility room is on the main floor, also 3 separate sets of plumbing. Rumpus room with bar in basement. This different style of home is on a high sloping lot on Interurban Rd. Price $47,900. Call today
HAZEL CLARKE
385-6635 or 386-2911

BLANSHARD STREET

JAMES BAY
$19,900
See this clean attractive bargain, just listed — 2-3 bedrooms, modern kitchen, easy care lot, many nice features. MLS. Call
MARGARET BRIDGER
386-8321 or 388-5868

SIDNEY SPECIAL
Only $31,450. How can you lose? Comfort, convenience and charm of twin around cul-de-sac. Three bedrooms full basement partially developed rec. room with fireplace. You must come with me and see it for yourself. MLS. You will be glad you did.
JOHN JENKINS 386-8321.

HERE IT IS

250 HOUSES FOR SALE

National Trust
SINCE 1898
2 OFFICES
HILLSIDE SHOPPING CENTRE
386-2961 or
DOWNTOWN, 1280 DOUGLAS
388-5451

LANSDOWNE SCHOOL
Immaculate family home in a most desirable area south of Lansdowne Jr. High. 3 BRS on main plus one down in full basement. Sparkling hardwood in bedrooms and L-shaped LR and DR. Rec. room. Carport. Superb, landscaping. $34,900. Excl.
BOB HUGHES
386-2961 592-6453

MT. TOLMIE HIGH VIEWS
Quality constructed and absolutely immaculate, this custom-designed 3-bedroom, 1½ bath home is situated high on a large beautifully landscaped Mt. Tolmie lot. Offering panoramic views from most rooms, the 22x15 living room in particular has large low windows, floor to ceiling brick fireplace and walnut paneling. Separate dining Rm. with built-in china cabinet has sliding doors onto a private sundeck. Convenient kitchen with large eating area, and built-in oven and range, enjoys views in two directions. Down is a 20 ft. rec room with patio off, a 2nd bathroom and large workshop with lots of storage. Separate 2-car garage and parking apron for a trailer or 3rd car. Price $52,000.
D. Dickie 382-4312
Dickie Agencies Ltd.

Seaboard
CONSTRUCTION
3 NEW HOMES
Ready for OCCUPANCY
KNUTE WAY BRENTWOOD
$33,900 - $34,500
4035 GRANGE ROAD SAANICH
$34,900
CALL FOR VIEWING
652-1526 652-2578

VICTORIA RETIREMENT
2 Bedrooms — $25,900
There's 1100 sq. ft. in this inviting well kept older home in a good neighbourhood. It has a wide covered porch, a good entrance foyer a pretty living room with beamed ceiling, which opens wide to the spacious dining room of panelled walls and plate racks. The 2 bedrooms, bathroom and access to the full concrete basement are off a handy square centre hall. The eating area in the gay kitchen overlooks the pretty back garden, a delight, with big shade trees, lawn and shrubs and even a back lane. If you're thinking of buying now for later retirement we have excellent tenants who'd love to stay on.
Gray Lorenzen, 652-1038 anytime.
Malahat Realty Ltd.

OPEN HOUSE
SOUTH OAK BAY
Daily 3-7 p.m.
2-executive at Foul Bay Rd. and Crescent, with beautiful view of strait and Olympics. $57,500. Buy direct and save. By builder, 598-1223, 598-1103, anytime.

Byron Price
and Associates Ltd.
804 BROUGHTON ST. 385-2458

1826 FAIRHURST
1400 sq. ft. of exceptional living area. Large entrance, 20' living rm, good sized dining rm, kitchen with table area, family rm off kitchen, roughed-in utility rm, 3 bedrooms, 2 bathrooms. Carport and sundeck. $36,750.
BYRON PRICE 385-2458

GOLDSTREAM CUL-DE-SAC
Five NEW, 3-Bedroom, 1½ Bathrooms, Full Basement Homes in the rapidly expanding Goldstream Area. Priced from $31,900, for further information and viewing CALL MURRAY LAWSON, 383-4124 anytime or 592-7876.
PARK PACIFIC INVESTMENTS LTD.

RICHMOND RD.
A must to see, near Oak Bay and Lansdown, 3 BR, L and D room, F.P. with H.W. floors throughout, F.H. Basement with one-bedroom suite. Just move in, no work or cleaning needed, make your offer $39,900 CTM. Call CHRIS GREIG 388-6234 or 382-1130 Island Pacific Realty Ltd.

ALRIGHT BUILDERS LTD.
479-1160
We build your home or cottage anywhere on Vancouver Island. Land and Mortgage funds available.

B.C. LAND
AND INSURANCE AGENCY LTD.
922 Government 385-5555

HORSE LOVERS
SMALL ACREAGE
On city's edge. Lovely 3-bedroom full-basement home; plus suite, orchard etc. Terms at $55,000. Owner will consider trade. H. Bitterman Ltd., 386-2971.

SIDNEY—$28,900
2 BR's
See this brand new, nicely carpeted home—high full basement. Landscaping done. Call MARGARET BRIDGER, 386-6321 or 388-5868, Homefinders, Wall and Redekop Realty Ltd.

BY BUILDER
New home Brentwood area, 3 bedroom, 1½ bathrooms, wall-to-wall carpeting, custom cabinets, full basement with roughed in bath. Area of new homes on quiet street. Treed lot. Asking $32,900. Frank Gruber Construction, 652-2473.

PRIVATE SALE. NORTH OAK Bay, 3-bedroom home, large living room, dining room, with built-in buffet, large kitchen with separate breakfast nook, 3 developed rooms and garage in full high basement. 1½ bathrooms. 2 blocks from beach. Close to schools, store and bus. $35,800. 592-6109.

FOR SALE BY OWNER, 3-BEDroom home, 4 years old. Including wall-to-wall over hardwood floors. Extra large living room, sundeck, separate garage, full basement, 1300 sq. ft. on a large treed lot at 646 Jadel Dr. Colwood. Asking $33,500. 478-5837. Private sale.

BY OWNER, OPEN HOUSE SAT.-Sun. 1-4. Bright 3 bedroom home, 3½ years old. Wall to wall carpeting, rumpus room, laundry room, etc. Asking $31,500. 388-7050.

250 HOUSES FOR SALE

HENDERSON REALTY
WE BUY, SELL AND TRADE
385-9741 ANYTIME.

OPEN HOUSE
SAT. 2 - 5
5030 SUNRISE TERR.
COROVA BAY
A tremendous home on a quiet street with a 180 degree seaview from living room, dining rm, kit., and master bedroom. L.R. is 23x14 with expensive broadloom and Italian marble fireplace. 3 or 4 large bedrooms, the master is 19x14 ensuite. Nearly 2000 sq. ft. on the main floor with a fully developed basement. The recreation room is 34x14 with R.H. fireplace and a separate billiard room. Hot water heating throughout. Time clock controlled. Plus quality construction throughout. Excellent value at $74,500.
FRED SUTTON 658-5104

CLOVERDALE AREA
Near shopping, school, transportation. Large lot with many fruit trees. 21x11 living room. Large kitchen, utility room. 2 bedrooms on main floor, third bedroom, rec. room, workshop in high dry basement. Easy financing. Asking $24,500. MLS.
BILL McCARTER 592-3970

WATCH THE SHIPS
Immaculate 3-bedroom home on nicely landscaped lot. Living room is 17x13 with w-w, fireplace and picture window looking across Royal Roads to Victoria, and the Straits. Large kitchen with eating area, 2 bedrooms and 4-pce bath on main floor. Downstairs is a lovely rec. room with fireplace, 3 bedroom and 2-pce. bath. Asking $43,500. MLS.
BILL McCARTER 592-3970

UPLANDS
Beautiful ½ - acre lot. Living room 16 x 21, sandstone fireplace, baywindow. Entertainment size dining room with sliding doors to secluded sundeck, sunroom. Family sized kitchen, den with built-in book shelves. Master bedroom with dressing room and 3-pce bath ensuite. Utility room and 4-pce bath complete the main floor. Upstairs are 4 large bedrooms and 4-pce. bath. Full basement contains 14.6x21 rec. room with fireplace. This charming family home is located on a quiet Uplands street. Price is $69,000. MLS.
BILL McCARTER 592-3970

COLWOOD LAKE
Just completed, sparkling 3 bdrm. home on a beautiful treed lot near the golf course. Almost 1,200 sq. ft. of family living. Living room has attractive fireplace feature wall. Dng. rm. with sliding doors to large sundeck. Cabinet kitchen with large eating area. W-W throughout. 1½ baths. Full cement basement. Good financing available. Asking $34,500.
BILL McCARTER 592-3970

OPEN HOUSE
SAT. 1 - 5 P.M.
BIG HOME
BIG VALUE
BIG LIVING
Uplands Colonial
3145 Exeter Rd.
Magnificent home built '68 on gorgeous treed lot, new broadloom throughout, perfect plan, large formal LR, separate DR, beautiful homey family room, fully equipped, de luxe kitchen with eating area, 4 bedrooms, 2½ bathrooms, 2 fireplaces, laundry room, sundeck, double garage.
ASKING $79,500
Make Me An Offer!
ERIC SAFFER
Clarence S. Goode Realty
388-9158 598-1379

PRIVATE SALE
Mt. Tolmie area. Charming bungalow on corner lot with fenced backyard and patio. Double blacktop driveway and large garage-workshop. Through hall, living room with fireplace, separate dining room with wall-to-wall carpet, attractive kitchen with eating area, separate utility room plumbed for washer and dryer, 4-piece Pembroke bath, 2 large bedrooms, small panelled den or extra bedroom, hardwood floors, Maytag washer, dryer and all drapes included in price of $28,500. Open for viewing from Saturday, June 2nd—Sunday, June 10th, 10 a.m.-4 p.m., 6 p.m.-9 p.m. 3420, Veteran Street (corner of Derby and Veteran).

OPEN HOUSE
FAIRFIELD AREA
1235 McKENZIE
All large rooms—(5)—Excellent size lot—55x141. Close to all amenities. Walk to the ocean. Needs decorating inside. Asking $27,500. Call
Olive L. Martin
386-3231 — Block Bros.

OPEN HOUSE
Sat. and Sun. 2 - 4
598 Judah Street
Spacious living room with fireplace and view of the Olympics. Separate dining rm. Two large bedrooms on main floor and recreation room or very large third bedroom in high basement. Renovated and redecorated. New wall to wall. High 20s. For prior viewing call:
JIM BULLOCH 479-6054
W. J. LINDSAY LTD. 479-7111

OPEN HOUSE
SIDNEY
SAT. 1:30 to 4:30
10292 Godfrey Place. 1013 sq. ft. 3 BR. home with hardwood floors, fireplace, sliding glass doors leading to lovely sundeck. Complete, ready for occupancy. Others in same area nearing completion. Turn off Pat Bay Highway at Mcdonald Park Road right on Ardwell and turn right at Piercy Ave. Godfrey Place. Full price $27,500. Phone Dave Williams at 388-4740, Reeson and Pinch Builders and Developers.

CLOSE TO EVERYTHING
Value and accommodation offered in this 2 bedroom, part basement home on full fenced neatly landscaped lot. L.R. with w-w; large kitchen with pantry; wired for w-d. New wiring, plumbing and roof. Rumpus room and work shop in-basement. Asking $23,500.
JOAN HOPPER or DOUG RELF
652-3603 479-5761
Douglas Realty Ltd.

EXCLUSIVE
Charming home on a quiet cul de sac in the city. Large living room and proper dining room. 2 bedrooms and deluxe bathroom, large kitchen including Frigidaire and electric range; finished rumpus room with fireplace, spare bedroom and bathroom. Oil hot water heating and attached garage. $35,500. A. E. Haynes Ltd., 739 Fort St. 386-3271, 658-8168.

250 HOUSES FOR SALE

WATERFRONT DALLAS ROAD
Bedrooms? How many do you really require? Here can be at least 4 lovely ones, master ensuite, living room, natural rock floor-ceiling fireplace, extra large separate dining room. Modern functional kitchen. Lovely eating area, complete with stove, fridge and dishwasher. Bonus extras: new first quality wall-to-wall throughout over hardwood, lovely glassed-in sunporch, observation deck off upstairs bedroom, full basement including washer and dryer. Expansion possibilities limited only by your own imagination. Separate closed garage. Full asking price $49,000 — Generous terms. For viewing please contact Jon Davis, 386-2437 anytime.
PACIFIC STRATA SERVICES LTD.

COLWOOD LAKE
2421 MARLENE DRIVE
$32,200
2838 HAGEL ROAD
$34,300
THESE NEW HOMES ARE THE LAST REMAINING IN OUR PRESENT DEVELOPMENT OF TWENTY HOMES AT COLWOOD LAKE. ALL ARE 3-BEDROOM, FULL BASEMENT HOMES, WITH DINING ROOM, 1 OR 1½ BATHS, 3 PIECE ROUGH-IN IN BASEMENT, ON A QUIET STREET IN A CONTROLLED DEVELOPMENT AREA.
for information or appointment please call
RIDLEY BROS.
DEVELOPMENT CO. LTD.
478-1721 388-9597

Bayshore realty ltd.
512 fort st. 388-6424

FANTASTIC
Completely renovated inside and out. 3 bedrooms, compact dining area and kitchen tastefully redecorated in a light Mediterranean style. Appealing front courtyard. Close in Saanich on large lot. Asking only $25,500. Low down payment and easy terms.
WILF COTTON (RES. 479-3876)

SxS DUPLEX
OAK BAY BORDER
$39,900
Large living room, dining room combination. 2 good sized bedrooms, 4-pce bathroom; full basement, drive-in garage, plumbed for washer and dryer each side. One side also has finished bedroom downstairs. Good area. To view call
MRS. EDIE BRITT (RES 592-2360)

J. D. BOSDET LTD.
120—727 Johnson St. 386-3128

QUIET STREET
$33,900
Neat, three-bedroom home. Large living room with fireplace. Modern kitchen with eating area opening out to sundeck. The beautifully finished basement features a large rec room, 1 bedroom, three-piece bath and kitchenette. Drive-in garage. Well landscaped, fenced lot. Walking distance to Simpsons-Sears and golf course. MLS. Call:
ED KRAFT
OFFICE 386-3128 HOME 382-0660

ROCKLAND
BRAND NEW
And You'll Love It!
FULLY CARPETED
Superbly built luxurious home, spacious living and dining rooms, floor to ceiling fireplace, 3 bedrooms, 3 bathrooms, family room leading to sundeck, full basement and patio. Tall trees. Many extras —stove, fridge and central vacuum duct. Must sell immediately. Asking price $52,900. Make me an offer! Call Eric Saffer 388-9158—598-1379. Clarence S. Goode Realty.

OAK BAY 'BORDER
NEW LISTING
EXCLUSIVE
Immaculate 3 or 4-bedroom family home, entertainment sized living room and dining room with ornate fireplace. The family sized kitchen includes the matching stove, frig. This price also includes the stacking type washer and dryer, all drapes, curtains, W-W carpets. This is excellent value at $36,900. Don't delay, call now:
F. BEAVER-JONES
386-7551 382-5981
M. P. TELIER SECURITIES LTD.

OPEN HOUSE
For Those Seeking
A WATERFRONT
HOME
At
65 LOTUS STREET
SATURDAY, 2 JUNE, 2-4 p.m.
Suitable for 2 families and excellent value at only
$45,000 MLS.
84-8126 MR. GREENE 385-0795
PEMBERTON, HOLMES LTD.

NEW HOMES
BY BUILDER
2 new 3-bedroom homes under construction in lovely treed area on quiet street. Many plus features including fireplaces, shag carpet, ensuite, sundeck, basement area for future development and much more! Excellent N.H.A. financing available at 9 per cent. These homes are priced from $35,845 direct from the builder. Don't delay, call Dan Penman today at
KASAPI CONST. CO. LTD.
386-6191 evgs. 479-7382

PRIVATE, DUPLEX, 1 AND 2-bedroom, full basement, lot 50'x185'. Apartment zoned, 1 block from Beacon Hill Park, 2 blocks from sea. Asking price $32,000. 382-9427.

PRIVATE SALE, MODERNIZED family home Jubilee area, dining room, fireplace, 2 bathrooms, basement, $23,800. No Agents. 385-0508.

BY OWNER
6230 Marie Meadow, 1150 sq. ft., .32 acre. $35,000. Phone 652-2328, 656-5296.

250 HOUSES FOR SALE

OPEN HOUSE
SAT. 1:30-4:30
1640 BAY ST.
Small family home with 1 bdrm. up, plus 2 in F.H.C. bsmt., 4 pce. and 3 pce. bath, dble. garage. Asking $29,300.
HEATHER GAMMON,
386-7737 OR
478-2607
Tuffrep and Mills Realty Ltd.

253 COUNTRY HOMES AND PROPERTIES

EVELYN AND JOAN RESIDENT SOOKE REALTORS
OFFER THE FOLLOWING EXCELLENT PROPERTIES FOR YOUR PLEASURE AND CONSIDERATION:
1. 2-bedroom bungalow affording complete privacy and seclusion on 9 acres of beautifully treed property. Good garden and several fruit trees. On city water, close to river, schools, transport and stores. $38,500.
2. Nearly 16 acres of meadows and lightly wooded land with view of ocean and Olympics, outbuildings and 6 yrs. old (1120 sq. ft.) well-constructed home, comprising 2 bedrooms, dining room, living room recreation room with heatilator fireplace and 2 roughed-in rooms in basement. Many other extras. On water supply. Must be seen to be appreciated. $64,500.
3. ¾ acre affording panoramic view of ocean and mountains. On water supply. One of the very few remaining lots on which to build your dream home at the remarkably low price of $7,500.
FOR PROMPT, EFFICIENT AND PLEASANT LISTING AND SELLING SERVICE CALL EVELYN 642-3364 or JOAN 642-3788 (THE GIRLS WHO SELL) HOMEFINDERS WALL AND REDEKOP REALTY LTD. 386-2911.

NEW ESTATE HOMES
(1) Shake roofs.
(2) Cedar siding.
(3) Full basements.
(4) 2 fireplaces.
(5) Ensuite plumbing.
(6) Photocell driveway lights.
(7) Large sundecks and outside living areas.
(8) Carved cedar entrance doors.
(9) All underground services.
(10) Landscaped.
(11) 1200 to 1340 sq. ft. on one floor.
Located in the beautiful Cowichan Valley, 38 miles from Victoria, close to Duncan.
Priced between $33,000 and $36,000 with as little as 5 per cent down to CMHC mortgages. Phone collect 746-6135 or drop in the office of G. K. Schmidt Realty Ltd., 470 Trans Canada Highway, Duncan and ask for GARY SUTHERLAND.

APPLE TREE FARM
Approx. 22 acres of secluded waterfront property with a house, a sheltered cove, boat ramp and dock. This is a very choice piece of property with private boundaries, a southern exposure, good water, fruit trees and other attributes too numerous to mention. Situated on North Pender Island. There is easy access by ferry to Vancouver or Victoria. So rarely is a piece of property of this calibre offered for sale that it will not last long at asking price of $135,000. For details or an appointment to view contact Mr. McKechnie at 388-5421 or 382-0878, Victoria.

AMONGST THE TREES
CENTRAL SAANICH
This 5-year-old home on 4-10th of an acre offers you quiet seclusion together with 3 bedrooms, L-shaped living and dining room, well appointed convenient kitchen with eating area. Wall-to-wall carpeting, spacious view sundeck. Full high basement. Includes large rec room, 2-piece bathroom and utility area. This home is well priced at $37,500. Call Tony Buckle 656-3157 or Brentwood Properties and Insurance Agency Ltd., 652-1141.

BEAUTIFULLY TREED ½ ACRE with potential views at 1890 Dean Park Road at the south edge of the Experimental Farm. Builder will construct to suit buyer. 656-5117.

FAMILY SUMMER COTTAGE, fully equipped, choice lakeshore lot, Shushwap Lake. $29,500. Owner M. Vicars, Box 52, Sorrento. 112-604-675-2274. Full description mailed by phoning 479-5703.

CADBORO BAY REALTY
Homes in the Carboro Bay, Gordon Head, University area. Phone 477-9511.

256 WATERFRONT PROPERTIES

Saanich Peninsula
One of a kind
See picture ad Sunday a.m. or Monday nite for this magnificent home set among Arbutus and Firs on the tip of a point providing amazing privacy and delightful water views. Early occupancy. Estate sale price $110,000. To view call WILFRED DAVIS 479-1667 or 658-5276.

J. H. Whittome and Co. Ltd.
Royal Oak Branch

LAKE FRONT
On beautiful Lake Cowichan, plus a fine summer home, clean and neat, 2 bedrooms, plus sleeping area on mezzanine, good size sun porch, modern kitchen, running water and hydro, toilet inside. $16,000 is a real good buy. Call JOE HADDOCK at 746-6177 or evenings at 748-1635.
Nanaimo Realty (Duncan) Ltd.
Duncan Financial Centre
Duncan, B.C. 746-6177

CEDAR HILL X-RD $47,500
Beautiful 4-bedroom home built by craftsman. Modern kitchen, dining and living room, study rec. room, 2 baths, large sundeck and many other features not found in ordinary homes. Large lot in park-like area. Double carport. To view please call Rose Chope 383-0028 or 386-2911. Homefinders Wall and Redekop.

UNIQUE MODERN WELL-BUILT home with in-law suite. Fireplaces upstairs and down. Double garage. Guest house. Terraced gardens with large trees. Enjoy swimming, boating and fishing. Peace and seclusion on charming Glen Lake. Price $69,000. Over 1 acre of waterfront with additional lots. Phone 478-2706.

PROSPECT LAKE
Wonderful home-site: perc. tested. Just under one acre. Lovely little beach, sheltered. For viewing please contact: Gilbert W. Calvert, Res. 479-4593 or C. N. MONTAGUE CO. 384-9316.

PRIVATE SALE
Split-level waterfront house on Ten Mile Point, master bedroom has study and bathroom ensuite, 3 other bedrooms plus 1½ bathroom, large playroom and changing room for swimming pool. Victoria Press, Box 378.

SHAWNIGAN LAKE
Live year round in this beautiful waterfront home approx. 1250 sq. ft. 3 Bedrms. Roomy, modern kit. and liv. areas. Dock and changing room. Secluded treed lot. Fred Jackson 477-1841 or 477-2537 BLOCK BROTHERS REALTY.

JUST LISTED
180' WATERFRONT
2-bedroom English cottage style home, with boathouse, plus 1 acre of completely landscaped grounds. For further information please call
J. S. COLWELL
384-8126 385-3018
PEMBERTON, HOLMES LTD.

NANOOSE AREA, LOVELY home opposite marina development complex, on beautiful Schooner Cove. $60,000. 478-5206.

256 WATERFRONT PROPERTIES

80' WATERFRONT
Almost new — 1,000 sq. ft. home on 2 acres approx. 30 minutes from town. 3 bedrooms or 2 plus den — grand fireplace. Top grade construction. A secluded retreat within commuting distance. Listed at $52,000 with good terms. For details please call LOU BLOOMFIELD, 386-2955 or Res. 478-6475.
MAYFAIR REALTY

276 FEET WATERFRONT
EAST SOOKE
9.6 acres. Treed land with gentle slope to the sea. $54,000. Don Bacon, Byron Price and Associates Ltd. 385-2458.

SOOKE WATERFRONTAGE. Over 3 acres, over 600 ft. waterfrontage. 2 older homes, might be sold separately. Asking $100,000. Please call Mr. Custance, 385-2481, Swinerton, Stewart Clark, Ltd. 1318 Blanshard.

BEAUTIFUL GABRIOLA 85-FT. frontage waterfront lot, 19,122 sq. ft. of relaxation, just listed and offered at $13,500. Dial Roy Hinchcliffe, City Trust, 383-4141. But Hurry!! MLS.

SEE ADV. UNDER COUNTRY HOMES — "APPLE TREE FARM".

258 CONDOMINIUMS AND TOWNHOUSES

CANADA PERMANENT
ON DOUGLAS AT FORT
382-9191
OFFERS YOU
a choice in price and location to
APARTMENT HOME
CASTLE HILL
2920 Cook St.
Open Sat. 2-5 p.m.
2-bedroom luxury suites.
THE RUDYARD KIPLING
1420 Beach Drive
Open Mon. - Sat. 2 - 5 p.m.
2-bedroom luxury suites
MARINA PARK APTS.
On White Birch Rd.
in Sidney
Open Fri. and Sat., 2 - 5 p.m.
1 and 2-bedroom suites
priced from $25,000

FAIRCLIFF MANOR
2 bedrooms, top floor, sea and city views that go forever. All wool wall-to-wall throughout, all appliances, range, fridge, dishwasher and garburator included. The building also has underground parking, swirl pool, lovely lounge and resident manager. Costs in this established building are very reasonable. An excellent buy at the full price of $33,500. For viewing and any other information please contact Jon Davis, 386-2437 anytime.
PACIFIC STRATA SERVICES LTD.

PACIFIC STRATA SERVICES LTD.
BICKERTON COURT
250 DOUGLAS 383-2214
1 and 2-Bdrm Units
From $22,000
INDOOR SWIMMING POOL
PENTHOUSE LOUNGE
UNSURPASSED VIEWS
CLOSE TO TOWN, ACROSS THE STREET FROM
BEACON HILL PARK
JOHN JAMES, 2 p.m.-9 p.m.
Daily or by appointment
383-2214, 24 hours

SEE THE OTHERS
THEN SEE THE 2 OR 3 BEDROOM CONDOMINIUMS FOR SALE AT PARKSIDE PLACE.
DOWN PAYMENTS FROM $947.
MONTHLY PAYMENTS FROM $148.
HEAT, WATER AND CABLEVISION PAID FOR.
PARKSIDE PLACE
SEE THE OTHERS THEN SEE THE DIFFERENCE. PHONE 386-0070 AND LET THE SALESMAN KNOW YOU'RE COMING. NOBODY BEATS OUR PRICES.
(Between Burnside and Tillicum Rd. off the Island Hwy.)
NACEL PROPERTIES LTD.
386-0070 — 24 HOURS

CONDOMINIUM
BRAMLEA COURT
2ND FLR.-118 CROFT ST.
Add a young and beautiful dimension to your life ..... a gracious home apartment ... NO HOME RESPONSIBILITIES for your golden years ahead. Be FREE to travel and do all things you always wished for, secure in the knowledge your HOME will be maintained by good management during YOUR ABSENCE. This lovely 2 bedroom with Drapes, Stove, Fridge and W.W. carpet can be yours for $19,900.
Phone J. T. MILLS 385-3411
Ker and Stephenson Ltd.
680 Broughton St.

$18,500
Modern 3 bedroom strata title, 1½ bathrooms, storage, parking. Close to Sidney, shops and schools.
JOHN LACE
656-3924 656-2438
MONTREAL TRUST

BEACON HILL PARK
Most desireable area, a few steps to the park and sea. Almost new offering, 1-bedroom, living and dining room, wall-to-wall carpeting. Ideal for retired couple, low operating costs. Appliances, drapes included at the price of $18,750. MLS. Call anytime to view
386-2111 DEL BECKNER 477-4994
MONTREAL TRUST CO.

OAK BAY VILLAGE
Large, bright, 1-bedroom condominium suite, third floor. Extra large balcony, wall-to-wall carpet throughout, drapes, stove and fridge. Monthly Asses. $26.37 including heat and cablevision. Bus at door. Full price $16,200. Call Loretta Hogarth 592-2407 anytime.
Whyte and Gower
Oak Bay Properties Ltd.,
2227 Oak Bay Ave.

TOWNHOUSES
2987 Gordon Head Road. See Units 18 and 30 TONIGHT 7-9. Available immediately. 3 bedrooms, 1½ baths, full basement, WW, stove, fridge, Swimming pool. Brand new. Price $28,000. Call Beno Taylor, 592-2407 or 382-9455.
Whyte and Gower
Oak Bay Properties Ltd.
2227 Oak Bay Ave.

SIDNEY
3 Bedroom Town House. 1½ Baths, Wall-to-Wall Carpeting. Pleasant secluded patio, outside storage. Quick possession. $19,000.00 Please contact J. NIXON, BROWN BROS. ON BLANSHARD, 385-8771 (anytime).

OAK BAY $15,200
Main floor suite large living room, dining area, bedroom, wall to wall carpets, drapes, frig, stove, parking. Monthly maintenance $23.60 includes heat and cablevision. Near Oak Bay village. Owner 592-7137.

OAK BAY TOWERS
Excellent value. 1-bedroom unit, wall-to-wall throughout, all appliances included, covered parking, full price $19,900. For further information and viewing please contact Jon Davis, 386-2437 anytime.

GORDON HEAD — UNIT 28. Brand new 3-bedroom condominium, wall-to-wall carpet, drapes and appliances. $275 monthly. Call at Unit 6, 3987 Gordon Head Road. 479-4987 after 6 p.m.

258 CONDOMINIUMS AND TOWNHOUSES

JUNIPER PLACE
10046 5th, SIDNEY
TOWNHOUSES
Quality-built, bright, cheerful interiors with wall-to-wall carpeting, 1½ baths, utility rooms, inside storage, plus many more special features.
$20,700 — $21,500
Low Down Payment
OPEN
2:00-4:30
Wed. and Thurs. Evenings
7:00-8:30
or by appointment
JOE RICHARD OR BOB CARTER
BROWN BROS. ON BLANSHARD
VICTORIA'S CONDOMINIUM CENTRE
385-8771 (anytime)

OPEN TO VIEW
CORAL SHORES
1466 Dallas Road
TUES. TO SAT. 2-8 P.M.
Luxurious one-bedroom condominiums with unrestricted views of the ocean. Gracious and spacious with elegant features throughout. Beautiful kitchens are equipped with deluxe 30" range, 13 cu. ft. frost free fridge, and dishwasher. Choose your own type and color of wall to wall carpet throughout. LUXURY LIVING AT LOW COST. Very realistic prices start at $29,900.
FRAN McVITTIE—382-8688
EILEEN PEARSON—386-2659
BERT BADHAM — 383-5062
FARMERS AND MERCHANTS TRUST CO. LTD.
731 Fort St. 388-9172

WHYTE AND GOWER
Oak Bay Properties Ltd.
2227 Oak Bay Ave., 592-2407
VICTORIA'S LEADING CONDOMINIUM BROKERS
FINEST SELECTION
BEST LOCATION
OPEN HOUSE MON.-SAT. 2-4
WATSON MANOR
1000 McCLURE ST.
1-BR suites. - $16,200-$17,500
MARQUEE COURT
2095 OAK BAY AVE.
1-BR suites, $16,200-$17,500
1440 BEACH
2-BRs, 2-BRs and Den or 3-BRs.
$48,850-$76,750
MYHRE TERRACE
610 McKENZIE AVE.
Townhouses — 2 brs., split level.
$26,900

GORDON HEAD 3-BEDROOM townhouse, wall-to-wall carpet, fireplace, 2 baths, fridge and stove, full basement, pool and sauna, $275. 384-0055.

CADBORO BAY REALTY
1, 2 and 3 bedroom condominium, available on resale Victoria and Oak Bay. Phone 477-9511.

265 HOUSES WANTED TO BUY

Now is the time to LIST YOUR HOME FOR SALE WITH STAN WINTERBOTTOM. You can be sure of dependable action. Ring now. For results on your property.
STAN WINTERBOTTOM
385-3435 598-2253
P. R. BROWN AND SONS LTD.

GORDON HEAD
$40 - $45,000
Wanted: 4-bedroom home with finished basement. Our clients insist on the Gordon Head area, and will arrange their own financing. Call:
ED KRAFT
Office 386-3128 Home 382-0660
J. D. Bosdet Ltd.
120-727 Johnson Street

ALBERTA FARMER REQUIRES
Up to $40,000 cash. Nice 2 or 3-bedroom with or without small acreage. Not too close in. Urgent. IRENE DALZIEL, 388-6231 or 384-8692. Island Pacific Realty Ltd.

HAVE SERIOUS CLIENT WITH 3-bedroom deluxe home on large secluded lot overlooking Cadboro Bay, wishing to purchase good 3-bedroom home in Cadboro Bay, Lansdowne Slope or Gordon Head. Up to $45,000. Please call Mrs. C. WELDON, 598-1480 or 386-2911, Homefinders Wall and Redekop Realty Ltd.

TRANSFERRED?
If your home is suitable for rental, investor has cash so you can MOVE THIS WEEKEND. Charman Pacific Realty Ltd.
ALF PORCHER
385-9765 384-5823

VANCOUVER
Couple wants 2-3 bedroom home with FHC basement. On quiet street. Cash up to $34,000. Call LARRY QUAGLIOTTI, 388-6231 or 479-6609. Island Pacific Realty.

BETTER THAN AVERAGE SERVICE when you list your property with Rose Chope of Homefinders Wall and Redekop. Trade your home or take advantage of our guaranteed price. 383-0028 or 386-2911.

WANTED — ONE OR MORE acres with home for V.L.A. Any location on island. Call TED CHARTRES 479-1667; res. 385-5508.

J. H. Whittome and Co. Ltd.
Royal Oak Branch

NEED THREE OR FOUR BEDroom home on ½ acre or more with some view. Preferably Metchosin area. Please call LOU CHAFFIELD, 386-2955 or res. 478-6475 for immediate showing. Mayfair Realty.

CASH CLIENTS
will pay all cash or cash to mortgage for your 2 or 3 bedroom home with basement if possible. Call Victor Wong, 385-2458 or 479-6569, Byron Price and Assoc Ltd.

RETIRED COUPLE WANT PROPerty in which to live and have income to pay taxes, heat etc. Cash or cash to mortgage. Hargrave Realty, 592-2030 anytime.

WANTED BY WORKING woman, 2-bedroom home, Oak Bay - Fairfield preferred. Replies confidential. Details to Victoria Press, Box 465.

WANTED FOR RETIRED LADY 2-bedroom home in good condition up to $25,000 all cash. FREDDY STARKE, 388-6231 or 479-3866. Island Pacific Realty Ltd.

WANTED IN TEN MILE POINT a 3-bedroom home for professional family. Particulars to Rose Chope 383-0028 or 386-2911. Homefinders Wall and Redekop.

OLDER 3-BEDRM. HOME. Langford or Metchosin area. Phone Mr. Baird or Mrs. Wallace, Investors Syndicate Realty Ltd., 386-7721 (24 hrs.)

I WILL BUY YOUR HOME
If suitable for rental or renovation purposes. Please call my agent FREDDY STARKE, 388-6231 or 479-3866, Island Pacific Realty Ltd.

WE WILL BUY YOUR HOUSE for cash, if it is suitable for rental purposes. Please contact the Sales Supervisor, Homefinders Wall and Redekop Realty Ltd., 386-2911.

DO YOU HAVE A HOUSE WITH a seaview which you would like to sell to young family. Private. Victoria Press Box 483.

YOUNG COUPLE WISHES TO buy 3-4 bedroom older home, in quiet area. No agents, please. After 5. 388-7709.

WANTED — OLDER HOME Before end of month. Any shape. Will pay cash, under $18,000. No agents. 479-2209.

WANTED: OLDER-TYPE HOME, prefer house that needs work, priced up to $17,000. Will pay cash. 652-1780 or 652-1562.

4-BEDROOM IN HIGH QUADRA-Tattersall general area preferred. 479-2810.

265 HOUSES WANTED TO BUY

WANTED—Large older home with full high basement and 2nd storey. Preferably one that needs some repairs or renovations. Up to $40,000. Oak Bay or Fairfield area.

WANTED—3-bdrm., full basement, older home with large lot suitable for gardening, outside Victoria, preferably Saanich. Up to $26,000.

WANTED—One acre or larger — condition of house not too important — West Saanich Rd., area between Prospect Lake and Stelly's Cross Road. Up to $45,000.

WANTED—Up to $24,000 — 3-bdrm house — must have good sized drive-in or attached garage. Gordon Head — Brentwood — Central Saanich.
Phone Hugh Yerex, 385-2471 or 479-8169
Johnston and Co. Ltd.

IS YOUR HOME FOR SALE?
OUR CLIENTS ARE EAGER TO PURCHASE
1—2 BRs any area up to $17,000 cash.
2—Basically sound home requiring renovation up to $24,000.
3—4-5 Suiter in good area up to $65,000.
4—Modern block minimum 10 suites price negotiable.
5—Home with character in Oak Bay or Fairfield $40,000 maximum.
Please call JOYCE MILLER or JOHN MORRY. Your call will be treated confidentially. The Royal Trust Co. 384-8001.

ARE YOU
S-E-L-L-I-N-G?
Take the opportunity to have professional service. I can offer you honest, reliable, and relaxed feeling, carefree from the frustrations you can get when trying to sell your home and get you the price you want. Over and above, I can offer you a guaranteed sale at your option without obligations on your behalf, and it is the best available. For a chat call AMNON COHEN 386-8321, Homefinders, Wall and Redekop Realty Ltd.

WANTED VLA HOME. 2 BEDrooms, basement, good condition. 479-3383.

268 LISTINGS WANTED

0000
000000000000000000
000000000000000000000
0000 0000
000 HENRY 000
00 00
00 BITTERMAN 00
00 00
00 LTD. 00
0 0
0 2700 Government 386-2971 0
SAVE ... $$$ ... HUNDREDS
Our Commission Only 4% 4% 4%
4 PER CENT
4% 4% 4% 4% 4% 4% 4% 4% 4%

$500
REAL ESTATE SERVICE
When you list and sell your house through our exclusive 500 Service, our professional real estate fee just $500 payable on satisfactory completion of the sale. For further particulars and appraisal without obligation please call Eric Saffer, real estate consultant 388-9158 or 598-1379. Clarence S. Goode Realty.

YOU SAVE MONEY
when YOU sell quickly. Below are a few properties recently sold, all were listed with us for less than 26 days.
1559 Westall Avenue
887 Cloverdale Avenue
1458 Ryan Street
If YOU are thinking of selling — DISCOVER RESULTS by calling GORD G. COWAN at 598-3321 and arrange to meet one of "The Professional People." Jack Mears' Oak Bay Realty Ltd., 2194 Oak Bay Avenue.

INVESTOR
Wants houses to fix up or rent. All cash in the $25,000 bracket. If you would like a quick sale on your home, Call Len LeDoux at 385-9765 now. Charman Pacific Realty Ltd.

DUPLEXES WANTED!
Have clients for duplexes of all kinds and at all prices. If you have a duplex for sale, please phone MARGARET BRIDGER, 386-8321 or 388-5868, Homefinders, Wall and Redekop Realty Ltd.

LEVERTON REALTY
211-620 VIEW ST.
385-8012
IF YOU WANT TO SELL YOUR home please phone HAZEL CLARKE or NORMA HILL at 386-2911. Homefinders Wall and Redekop Realty Ltd.

I HAVE SEVERAL COUPLES from the prairies with cash. Need 2 or 3-bedroom houses any area. Quick clean deals. Call HAZEL CAMPBELL, 382-8956 or at Island Pacific Realty. 388-6231.

TO SELL YOUR HOUSE CALL JOHN NORTON 388-6162 or 386-8321 anytime. Homefinders, Wall and Redekop Realty Ltd.

270 EXCHANGE REAL ESTATE

HORSE LOVERS
SMALL ACREAGE
On city's edge. Lovely 3-bedroom full-basement home; plus suite, orchard etc. Terms at $55,000. Owner will consider trade. H. Bitterman Ltd., 386-2971.

271 LOTS FOR SALE

WILLIS POINT
35 of an acre. Sweeping views of

285 UP-ISLAND PROPERTIES

COUNTRY SECLUSION
$45,000

2 level acres of treed privacy. 3 bedroom ultra modern gold medallion home. Wall to wall slate stone fireplace, this home has too many extras to mention here. Ten minutes drive to Duncan or 30 minutes to Victoria. For further information phone SALLY THOMPSON at 748-8105 or res: 743-2824.

BUSINESS OPPORTUNITY

Commercially zoned 2.3 acres — 498 ft. of highway frontage located 3 miles south of Duncan on Island Highway. Excellent 2 storey concrete building, 3,000 sq. ft. on main floor, living quarters PLUS 2 rented suites upstairs. This is a new and used furniture store but could be converted to the business of your choice. Full price $98,000 — far below appraised value. To view phone SALLY THOMPSON 748-8105 or res. 743-2824.

CANADA PERMANENT TRUST
150 Station St.
Duncan, B.C.

VANCOUVER ISLAND BUY LAND!!
$45 DOWN—$45 MONTHLY
RECREATION
— RETIREMENT
—INVESTMENT
RIVERFRONT LOTS —
¾ ACRE SIZE
$99 DOWN—$99 MONTHLY
BANK IN LAND!!

Right now is the time to invest in soil, trees, privacy at just $45 monthly. Vancouver Island property priced from $4,400 for ½ acre land for mobile homes, cabin, summer campsite or leave in its natural state for pure enjoyment and investment. Treed ¾-acre river lots on the Nanaimo River, $9,900, just $99 monthly. Invest in land and watch the value go up each year. For information contact Peter Kloosterboer, personally, c-o Nanaimo Realty Co. Ltd., Box 518, Nanaimo, or phone 754-2311 or eves. 758-7771.

COIN LAUNDRY COFFEE SHOP AND GROCERY STORE

Well established and rapidly growing business. Laundromat, coffee shop and grocery store on main floor of this attractive building. Top floor has 3-bedroom and a 2-bedroom suite. Laundromat with 11 washers, 4 dryers and a dry-cleaning machine. All equipment throughout near new. Well stocked grocery store, with stock of $9,000 included. Good volume that increases each month in popular location. New lease to be arranged. Asking $39,900. Please call GEORGE NAYLOR at 746-6177 or 746-5210 evenings.

Nanaimo Realty (Duncan) Ltd.
Duncan Financial Centre
Duncan, B.C. 746-6177

VANCOUVER ISLAND AREA
RIVERFRONTAGE
$99 DOWN!
OCEANFRONT
$1,000 DOWN!
ACREAGE—$44 DOWN!

Only $9,900 for heavily treed riverfront on a steelhead river—$99 per month. Oceanfront, salt spray, tang of the sea—$110 per month—priced from only $6,500. ½ and ¾ acre lots from $4,000, good access, good investment—$40 per month 9½% interest. For brochures and two bay service station. Four bedinformation, contact Glen Galloway, Personally, c-o Nanaimo Realty Co. Ltd., Box 518, Nanaimo or phone 754-2311 or eves. 758-5537.

pearson REALTY LTD
BOX 399, PARKSVILLE, B.C.

LOCHSIDE, N. SAANICH
3 level lots, each half an acre and over, total 1.73 acres. Close to Sidney, piped water, no sewers. Full price $29,000.
884-2111 DEL BECKNER 477-4994
MONTREAL TRUST CO.

FOR SALE BY OWNER, COTtage on Protection Island, near Nanaimo. Near waterfront, fully insulated, electric heat, three bedrooms, furnished, fireplace, etc. Asking $16,000. More information phone 758-9320 (Nanaimo).

NORTH MILL BAY, 1740 SQ. FT. many extras, ½ acre, community water, $27,900, including color TV. Phone 743-5229.

UPPER ISLAND SPECIALISTS
EAGLE REALTY LTD. 248-6191
BOX 1068, PARKSVILLE, B.C.

290 FARMS FOR SALE and WANTED

10.5 ACRE HOBBY FARM IN Duncan. Large house on municipal water. New barn with horse stalls, tack room. Beautiful setting with large trees, duck pond and creek through property. $43,500. 748-1938.

293 GULF ISLAND PROPERTIES

SALTSPRING ISLAND

2-Bedroom bungalow on Trinconali Channel. 132 ft. of oceanfront. Beautiful landscaped with garage and paved driveway. This is one to see. MLS.
2-Bedroom post and beam, 1½ baths, electric heat, range and dishwasher. New view home.
The only one on St. Mary Lake. 140 ft. frontage 1.8 acres. 3-bedroom mobile home and a cabin for your guests. MLS.
3 acres overlooking the Gulf Islands, ½ acre overlooking St. Mary Lake. Water and Hydro. MLS.
1 acre treed building site. Good gardening site, water and hydro. MLS.
½ acre with view of St. Mary Lake, building site prepared, water and hydro. MLS.
½-acre on Mayne Island. Good View. MLS.
Call or write Jake Javorski at home in Ganges, B.C. 537-2832 or City Trust, 383-4141.

7 RETURNS

On your investment — Live on Saturna Island — Enjoy the quiet life. Call

Anne Perry
OR
Larry Wagner

for further information. On pager. Block Bros. Realty.

BOATER'S PARADISE

— Deep Water — Protected Bay —
— Good Fishing Area —
— Ideal "Out-station" —
— A Real Buy At $40,000 —
— Trades Considered —

Phone Vaughn Thompson at M. P. Tellier Securities Ltd. 386-7551, or, res. 658-8541.

2-BR CABIN

On ½ acre with water, hydro, furnished on Gabriola Island. Asking $14,000. Call: LARRY QUAGLIOTTI, 479-6609 or CHRIS GREIG 382-1130 or Island Pacific Realty Ltd. 388-6221.

SATURNA ISLAND
Lovely waterfront lot (95x338) facing Tumbo Island, overlooking Tumbo Channel. Sign on property. 656-1154 MR. ELWELL 477-3988. Gordon Hulme Ltd., Sidney

SEE ADV. UNDER COUNTRY HOMES. "APPLE TREE FARM".

294 MAINLAND AND OUT OF PROVINCE PROPERTIES

650 ACRE ALBERTA FARM FOR sale, or trade on house, duplex, apartment, etc. Will listen to all offers. 652-1780 or 652-1562.

SELL IT
FAST
WITH A
CLASSIFIED AD

How To Write Your SUCCESSFUL CLASSIFIED AD...

You Take Care of the DESCRIPTION

and the

REPLIES

Will

TAKE CARE OF THEMSELVES

1. Start your ad with the name of the article or the service you have to offer. Be clear. Readers respond more favorably when given complete, definite information.

2. Make it easy for the interested reader to reach you. Always give your telephone number or your name and address. If you do not have regular hours, state a preferred time for responding readers to contact you.

3. You will get great reader attention by using consecutive insertions. A six-day order is best — and costs less, and you can, of course, stop your ad as soon as you get the results you want. Lower yearly rates are available to those who wish to advertise their goods or services every day.

4. Check the success of your copy by asking "What, why, who, where and when." The answers you give will enable you to assess whether your copy is complete.

5. Classified ads that fail usually do so, not through lack of readership, but because they are poorly worded or contain inadequate information Classified readers are interested and ready to buy. Clear, concise copy will attract their attention and complete the transaction.

Call

386-2121

Discuss your needs with an experienced ad-visor who will be glad to help you word and place your ad. Telephones are open from Monday to Saturday 8:00 a.m. to 8:00 p.m.

CLASSIFIED DEPARTMENT
VICTORIA
DAILY NEWSPAPERS

Boy Shot

NEW YORK (AP) — A 10-year-old boy died of a gunshot wound Tuesday in Harlem in what police believed was a game of Russian roulette. Police said the boy was pronounced dead on the fourth-floor landing of an apartment building where he had apparently been playing the game with two other boys.

NOTICE OF APPLICATION FOR CHANGE OF NAME

NOTICE is hereby given that an application will be made to the Director of Vital Statistics for a change of name, pursuant to the provisions of the "Change of Name Act" by me: Marie Josephe Gareau of 1112—1147 Quadra Street in Victoria, in the Province of British Columbia.

To change my name from Marie Josephe Gareau to Marie Josephe Roy.

Dated this 30th day of May, A.D. 1973.

Marie Gareau

ESTATE SALE OF LAND
515 Mount View Avenue, Victoria, B.C.

SEALED TENDERS will be received by Isabel Moore, as Administratrix of the Estate of James Wilson, bachelor, late of Victoria, British Columbia, deceased, up to 2:00 o'clock p.m. on the 13th day of June, 1973, at the offices of Messrs. Harman & Company, 540 Yarrow Building, 645 Fort Street, Victoria, British Columbia, for the purchase of all the right, title and interest of the Estate of the said James Wilson, deceased, in that certain parcel or tract of land situate, lying and being in the Victoria Assessment District and Colwood Fire Protection District, in the Province of British Columbia, and being more particularly known and described as Lot "P", Section Seventy (70), Esquimalt District, Plan 1118, exceptinz thereout and therefrom those certain portions of said Lot as are more particularly outlined in red on certain plans charged and filed against the said lands in the Land Registry Office in the City of Victoria in the Province of British Columbia under Numbers DD 2785 O.S. and DD 2924 O.S. respectively, subject to the following charges:

Reservations and exceptions contained in the original Grant from the Crown;
Right-of-Way Easement registered in the said Victoria Land Registry Office under No. D 15491, Arthur H. Peatt, C.B., 19.177, DD 13416.

TERMS OF SALE:

(1) The tenderor shall be deemed to have notice of the contents of the charges and of the nature and extent of the easement and said plans charging the said lands herein offered for sale, and the tenderor shall also be deemed to have notice of the state of condition of the property as to repairs, encroachments, and other similar matters. The said Isabel Moore as such Administratrix shall not be bound to produce any abstract of title, or any deeds, copies of deeds of any other evidences of title except such as are in her possession. The tenderor shall search the title to said lands at his own expense and by the delivery of his tender pursuant to this Notice of Sale the tenderor shall be deemed to have accepted the title to the said lands and the Deed of Conveyance shall contain only those usual covenants as are required to be given by a Trustee.

(2) Each tender must be accompanied by a bank draft, certified cheque, or cash, as a deposit in the sum equal to 10% of the tender price and the same shall be payable to "Isabel Moore as Administratrix of the Estate of James Wilson."

(3) The tender must be unconditional.

(4) Each tender will be opened at 2:00 o'clock p.m. on the 13th day of June, 1973, at the said offices of Messrs. Harman & Company, 540 Yarrow Building, 645 Fort Street, Victoria, British Columbia.

(5) THAT THE HIGHEST OR ANY TENDER WILL NOT NECESSARILY BE ACCEPTED.

(6) The said Isabel Moore shall, by her Solicitors, the said Messrs. Harman & Company, notify the successful tenderor of the acceptance of his tender on or before the 20th day of June, 1973.

(7) The tenderor whose tender has been accepted by the said Isabel Moore shall pay the balance of the tendered price in cash, bank draft or certified cheque, on or before 11:00 a.m. on the 27th day of June, 1973, at the said offices of Messrs. Harman & Company, 540 Yarrow Building, 645 Fort Street, Victoria, British Columbia, and such bank draft or certified cheque shall be made payable to "Isabel Moore, as Administratrix of the Estate of James Wilson."

(8) Adjustment for taxes and other adjustable items and possession date shall be the 27th day of June, 1973 (hereinafter called the "possession date").

(9) Failure by the successful tenderor to pay the balance of the tender price on or before the said possession date shall result in the said deposit tender being forfeited to the said Isabel Moore as and for liquidated damages.

(10) The costs of drawing Deed of Conveyance, searching title and Land Registration fees shall be at the sole expense of the tenderor.

DATED at Victoria, British Columbia, this 25th day of May, 1973.

THE CORPORATION OF THE DISTRICT OF OAK BAY
CONCRETE CURB AND GUTTER AND WALK

Sealed tenders will be received by the Corporation of the District of Oak Bay up until NOON, Friday, June 15, 1973, at which time they will be opened in public, for the construction of:
1400 lineal feet of concrete curb and gutter
1400 lineal feet of concrete walk
Copies of the specifications may be obtained from the Engineering Department.
The lowest or any tender will not necessarily be accepted.

G. O. WHITE, P.Eng.,
Municipal Engineer and Planner
Oak Bay Municipal Hall,
2167 Oak Bay Avenue,
Victoria, B.C.
June 1, 1973.

THE CORPORATION OF THE DISTRICT OF OAK BAY
ASPHALT PAVING

Sealed tenders will be received by the Corporation of the District of Oak Bay up until NOON, Friday, June 15, 1973, at which time they will be opened in public, for the laying of:
Asphalt Paving (3" thick) — 530 tons (five hundred and thirty tons)
Asphalt Resurfacing—1,234 tons (one thousand, two hundred and thirty-four tons)
Copies of the specifications may be obtained from the Engineering Department.
The lowest or any tender will not necessarily be accepted.

G. O. WHITE, P.Eng.,
Municipal Engineer and Planner.
Oak Bay Municipal Hall,
2167 Oak Bay Avenue,
Victoria, B.C.
June 1, 1973.

NOTICE TO CREDITORS

IN THE MATTER OF THE ESTATE OF REGINALD CLARE WEAGANT, DECEASED

Creditors and others having claims against the estate of Reginald Clare Weagant, deceased, formerly of 206—777 Cook Street, in the City of Victoria, in the Province of British Columbia, are required to send full particulars of such claims to The Royal Trust Company, 1205 Government Street, Victoria, British Columbia, on or before the 27th day of June, A.D. 1973, after which date the estate will be distributed, having regard only to claims of which they then have had notice.

THE ROYAL TRUST COMPANY
Executor.
By COOK, ROBERTS & WHITTAKER
Barristers and Solicitors
370—1070 Douglas Street
Victoria, B.C.
Solicitors.

LUNDS

926 FORT ST.

AUCTION

TOMORROW 9:15 A.M.

View Today Until 5 P.M.
Tomorrow From 8 A.M.

ESTATE CAR

FOR THE NATIONAL TRUST CO. LTD. To close the estate of the late
CORNELIUS HUEBERT

1968 CHRYSLER "IMPERIAL"

One Owner. All Power - Air Conditioning. Only 45,543 miles—cost $10,000. Reasonable reserve. To be sold at 9:15 A.M.

FURNISHINGS — RUGS
MAJOR APPLIANCES
"ATCO" AND ROTARY MOWERS
Set of
GARDEN FURNITURE
OTHER FURNISHINGS and SMALL LOTS

LUNDS AUCTIONEERS & APPRAISERS PHONE 386-3308

UPON INSTRUCTIONS FROM
B.C. FOREST PRODUCTS

UNRESERVED AUCTION

of their
POINT ELLICE DIVISION
CORNER OF PLEASANT & DAVID ST.,
VICTORIA, B.C.

THURS., JUNE 14, 10 A.M.

Prev. Tues. - Wed. June 12 and 13

2 SAWMILLS — WOODWORKING
PLYWOOD AND VENEER EQUIPMENT

2 Yates, Mod. 91 Planers (6" x 13") P/W 100 H.P. Motor • 24" Irvington Mod. 431 Ran. Length End Surfacer • 50" Hansel Hyd. Wig-Wag Barker, W/10 Stage Bingham Pump P/W. 600 H.P. Motor • 2 Can. Sumner Head Saws (6'5") • 3' Sumner Resaw W/Line Bar • 2 Edgers, Beaps (10" x 56") 5 Saw; (6" x 36") 3 Saw • 2 Chippers, 54" 8 Knife Norman; (84") • 2 Chip Blowing Systems — Sutorbuilt X18, Ser. 3000; 420' + 220' (1 as new chain, • Etworthy AC/DC Generator — Type CXX 4124 • 3 Compressors (1-2 cyl. Broomwade Type E1245) • 2 CXX 4124 • 3 Compressors (1-2 cyl. Broomwade Type EH245) • 2 Chip Screens • Simonson Log Turner • Nigger 48" Slasher Saw • Trim Saws • Exhausters • Conveyors (Belt, Chain) Transfers • Bark Bunker Loader Transformers 300, 300 Kva) • Filing & Grinding Rooms • Spiker W/Related Transfers • Conveyors & Troughinz • 6000 lb. Bullmoose Forklift • Packaging Press • Sprinkler System • Elec. Wiring, Poles, Panels Buildings • Log, Qty. Scrap Steel • Office Equip. • Prentice Veneer Clipper • Skoog Veneer Patcher • Lily Pad Splitter • Dryer Spotter • Straight Line Jackson Cochrane Rip Saw • Finger Joint M/C Manea Edge Bander • Jointers (16", 8") • Stickers (4 x 10" 4 x 4" 4 Head) • 10" Table Saw, W. Turner • Yates Spiral Sander 48" Etc.

Detailed Pictorial Brochure on Request

MAYNARD'S AUCTIONEERS LTD.
1233 W. Georgia St., Vancouver, B.C. 685-7378

HENRICKSON & SON

SPEED QUEEN

QUALITY COSTS YOU LESS

ALL FABRIC WASHERS and DRYERS
WASHERS From $298
DRYERS From $218

Speed Queen's Guarantee
• 2 Years on All Parts and Labor
• 10 Years on Transmission
• Lifetime Guarantee on Stainless Tube
• 5 Years on Dryer Drums

All Models On Display

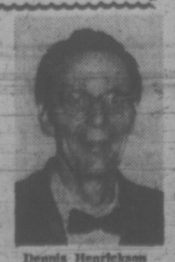

Dennis Henrickson

Henrickson & Son
849 YATES 388-4251
● FACTORY SERVICE DEPOT ●
Open Mon. to Sat. 9 to 5 p.m.
● Fri. 'til 9 p.m. ● Easy Terms

THERE'S MORE FOR YOU DOWNTOWN

SHOP FRI. 9 'til 9
SAT. 'til 5:30 for GREAT

CAPITAL SUMMER VALUES

SWIM FINS

Frogman style, full foot swim fins for all ages by TABATA. SEAGLE diving and floating fins — good quality rubber plus a good selection of sizes for the youngsters or the professional skin diver.

SEAGLE DIVING FINS
Sizes 3-5 (SF100S) PAIR 4.95
Sizes 5-6 (SF100M) PAIR 5.50
Size 6-8 (SF100ML) PAIR 5.50
Sizes 8-10 (SF100L) PAIR 5.95
Sizes 10-12 (SF100XL) PAIR 5.95

SEAGLE FLOATING FINS
Sizes 3-5 (SF200S) PAIR 6.95
Sizes 5-6 (SF200M) PAIR 7.50
Sizes 6-8 (SF200ML) PAIR 7.95
Size 8-10 (SF200L) PAIR 8.50
Sizes 10-12 (SF200XL) PAIR 8.95

MALTA DELUXE MASK

2.49

Super pro vision. Tempered glass with stainless steel snap-lok frame. Our regular low price 3.95 each. Ideal mask for any skin diver.
10 Other types of masks from 89¢ to 6.95

THUNDERFISH

Professional power action — Extra wide blade, non-cramping. Sizes 9-11 only. Our regular low price 12.95 pair. SALE 9.99

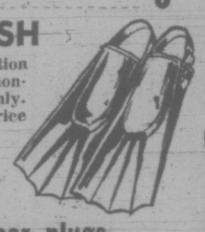

Also a good selection of goggles, ear plugs nose clips and snorkels at at low, low prices.

SHAKE FROES

Well made, steel shake froe for splitting your own cedar shakes for siding, roofs, etc. 15" Blade, handle extra.
EACH 11.95

MELNOR SPRINKLERS

Take advantage of the savings on quality MELNOR sprinklers for watering lawns, shrubs, gardens, etc.

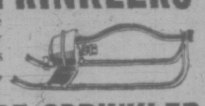

No. 650 SQUARE SPRINKLER
Rectangular sprinkler at economy price. Waters square pattern 2' x 2' to 35' x 35' depending on your water pressure. SALE 3.69

No. 675 TURRET
Waters 4 different lawn or garden shapes just by turning the turret. Large squares up to 30' x 30', 20' x 40', long narrow strips 5' x 50' or 10' x 50'.
Our regular low price 5.99 SALE 4.99
MANY OTHER MODELS, FROM 1.49 to 19.95

BACKPACKER SLEEPING BAG

Compact lightweight summer hiker's bag. Cut size 30" x 77" (finished approximately 28" x 75") with deluxe water repellent nylon cover and lining. Full zipper, 1¼-lb. polyester fill. Canadian "MAPLE LEAF" on roll up self hood. Regular 14.95 each. SALE 12.88

HUDSON SPRAYER

WEEDSHOOTER sprayer by HUDSON. 1½-Gallon capacity, galvanized tank with 26" hose and multi-spray nozzle. Ideal as sprayer for weeds, crabgrass killers or fertilizers. SALE 11.88

GARBAGE CAN

Family size, galvanized garbage can. Ideal for home or summer cabin use. Features tapered body, good fitting lid and drop handles. Our regular low price 4.99 SALE 3.99

FABRICS

"MANTILLA" Tubular Knits 72"

Polyester/cotton knits with a soft crochet look. Great for summer wear in seamless dresses, tops, lightweight sweaters. Cool ice cream shades of pink, light blue, green and white. YARD 5.95

MEN'S WEAR COVERALLS

Blue denim, 100% sanforized cotton. Bib type style, adjustable straps, fully cut. Cool for summer work. Pair 8.95

PRINTED NYLON TERRY KNIT 45"

Durable terry knits for play, sports, lounge wear. Floral and abstract prints in delightful shades for spring and summer wear. SALE, YARD 3.95

DENIM SHIRTS

Canadian made 100% cotton denim shirts, Button front, long sleeved, 2 flap chest pockets.
Sizes S, M, L, XL. EACH 7.95

AIRLINE 45"

Mechine washable fortrel/rayon. Cool type material with Swiss dots for extra texture. Good choice of lovely spring and summer colors including white background with red or blue dots. Ideal for dresses, skirts, etc. YARD 2.29

Boys' KANGAROO SHIRTS

"PENMAN'S" cotton/polyester blend. Long sleeved, drawstring hood, handy front pocket, expando waist band. Colors in blue, wine, gold. Great for boating, fishing. Sizes M, L, XL. SALE, Each 3.00

POLYESTER "SEERSUCKER" KNIT 60"

Easy care, fine striped, stretch seersucker. The answer for summer dresses, tops, shorts, etc. Colors of white/mauve, white/navy, white/red. YARD 4.49

FREE PARKING IN CAPITAL'S LARGE PARKING LOT

CAPITAL IRON & METALS LTD.
1832 STORE STREET
385-9703

Alberta Has No Plans To Resume Auto Tests

CALGARY (CP) — The Alberta government has no plans now to reintroduce mandatory motor vehicle testing, Highways Minister Clarence Copithorne said Thursday.

"My mind is wide open to suggestions that might make compulsory vehicle safety inspections practical," he said in a telephone interview from Edmonton.

But he said he doubts re-introduction of testing stations, closed more than two years ago, would have the effect, Calgary police chief Brian Sawyer suggested recently.

During a police commission meeting Chief Sawyer said the province made an unfortunate mistake when it closed down the vehicle testing program.

Copithorne said the main area of reform should be in drivers' attitudes. If drivers were careful and more responsible, their cars would be in good condition.

He said he also wished that auto manufacturers would make better cars.

"It's pretty hard to expect people to spot defects, then fix them when the manufacturers themselves apparently can't. When you look at the statistics, it's the newer cars that are involved in most of the accidents."

The vehicle testing centres were expensive and the highways department is reviewing a number of alternative schemes, he said. But he declined comment on what these schemes were.

The highways department has no authority to demand that provincial court judges start handing out stiffer fines for by-law violations, Copithorne said.

Chief Sawyer had said police officers were becoming reluctant to enforce noise by-laws because provincial judges were not really fining offenders. The judges were just issuing "another licence fee" — to make too much noise.

"You can't tell the judicial system what to do," said Copithorne. "It's independent and that's the way it should be."

City police, however, still have authority to stop any car they think is in such bad shape that it should not be on the road, he said. They could order the driver to repair it or not use it.

the prairies

'Poorhouse' Program

WINNIPEG (CP) — Manitoba Liberal Leader Izzy Asper said Thursday the NDP government is "building state poorhouses" with its public housing program.

In a public address, Asper said the government is "insulting low-income people by sticking them in government projects and segregating them from the community."

He repeated earlier statements that a Liberal government would give residents up to $750 for a down payment on a first home as well as subsidizing the incomes of those who couldn't otherwise afford the monthly payments on a house.

Warden's Answer

CALGARY (CP) — Permissive visiting privileges for inmates and their wives are not necessarily going to help rehabilitate the offender, James Jackson, warden of the Calgary Correctional Institution, said.

Sometimes restrictions aid in rehabilitation more than concessions do, he said in an interview.

Warden Jackson was responding to allegations made in a brief submitted by inmates' wives to the Alberta Advisory Committee on Corrections that visiting privileges at the institution were "humiliating and degrading."

Airport Studied

EDMONTON (CP) — Alberta is negotiating with the federal government for establishment of a large, modern airport near Hinton, about 200 miles west of here, Fred Peacock, provincial minister of industry and tourism, said.

Peacock said Edmonton businessmen hold rights to occupy the land and are seeking about $200,000 more than the provincial government is prepared to pay.

Fish Plant Delayed

CALGARY (CP) — Brown trout and brook trout will not be planted in Alberta waters this year due to construction delays on the city's Sam Livingston hatchery, manager Alex Sinclair said Wednesday.

Policy Reversed

EDMONTON (CP) — The province has reversed its policy of not publicly disclosing names of recipients of Alberta Opportunity Company loans, Fred Peacock, industry and commerce minister said Thursday.

The policy of keeping the names confidential is being changed so that names of businesses, majority owners, the amount and purpose of the loan, and effect of the development on the economy will be published monthly in the Alberta Gazette.

Pair Acquitted

WINNIPEG (CP) — Former policeman Patrick John Robson, 29, and Barbara Jean Jobling, 22, were acquitted Wednesday of manslaughter involving the death of a two-year-old infant. The decision came after new medical evidence indicated that a congenital condition could have been responsible for the Feb. 19 death of Mrs. Jobling's daughter, Nancy Jean.

SALE

GERANIUMS—Red, pink, white. Only, each ..... 49¢

MARGUERITES— Yellow and white ..... 3 for $1.00

Good Selection of Annuals

• AZALEAS
RHODOS • JAPANESE MAPLES

THE ROYAL NURSERY

4660 ELK LAKE DRIVE (Next to the new motel) 658-5415

OPEN 9 A.M. - 9 P.M. (Prices Effective to June 3)

Let Gooderham's introduce you to a new taste in Rye Whisky.

Now available in 25 and 12 oz. sizes.

GOODERHAM'S
Canada's First Distillery

Last Chance SATURDAY To Save during

EATON'S

SUN FUN SALE

Opening Hour Specials

On Sale Saturday Only 9 a.m. to 10 a.m. if Quantities Last. Personal Shopping Only, Please. No Phone, Mail or C.O.D. Orders.

Reg. 11.95 to 16.95
Men's and Women's Watches
Dress and sports models. Included are men's automatic wind. Expansion bands or leather straps. Limit 1 per customer. Opening Hour Special, each 7.99 to 10.99
Watches, Main Floor

Reg. 79c
Black Lead Pencils
HB eraser-tipped Canadian-made pencils. Package of 12. Limit 4 packages per customer. Opening Hour Special, pkg. 35c
Stationery, Main Floor

Exciting Savings
Novelty Sweaters
Short sleeve, cap sleeve and long sleeve styles. Pastel colors to mix and match . . . turquoise, blue, yellow, pink, coral. S.M.L. Limit 3 per customer. Opening Hour Special, each 1.99 and 2.99
Paceseiter Shop, Floor of Fashion

Big Savings on
Men's Underwear Oddments
Assortment includes vests, T-shirts and briefs. Colors and white. Broken sizes S, M, L, XL. All sales final. Limit 3 per customer. Opening Hour Special, each 59c
Men's Wear, Main Floor

Reg. 1.69
Listerine Mouthwash
Freshens your breath and kills germs at the same time. 24-oz. size. Limit 1 per customer. Opening Hour Special, each 99c
Drug Sundries, Main Floor

Shop Early
36" Pique Prints
All cotton novelty prints, plus white for trim. Washable and colorfast. We Reserve Right to Limit Quantities. Opening Hour Special, Yard 99c
Fabric Garden, Third Floor

Reg. 1.98
Kites by "Condor"
Space platforms. Come complete with tail and string. Ready to fly. Limit 1 per customer. Opening Hour Special, each 99c
Toys, Lower Main Floor

Reg. 1.39
Pearl Drops
Makes your teeth look and feel so clean you'll think you just came from the dentist. Spearmint flavour. 50 ml. Limit 2 per customer. Opening Hour Special, each 79c
Drug Sundries, Main Floor

Reg. 1.99
Boys' Shirts
Permanent press long and short sleeved shirts. Many popular colors in solid shades. Sizes 8-16. Limit 2 per customer. Opening Hour Special, each 99c
Boys' Wear, Third Floor

Reg. 1.98
Paint Thinner
In re-usable plastic container for clean-up or thinning. 1-Gal. size. Limit 1 per customer. Opening Hour Special, each 99c
Paints, Lower Main Floor

Attractive Savings
Women's Tops
Acrylic knit, nylon and Polyester tops in short or long-sleeve styles. Round or turtlenecks. Broken sizes. Limit 2 per customer. Opening Hour Special, each 99c
Downstairs Budget Store

For Summer Outdoors
Charcoal Briquets
10-lb. bag of fast starting, long lasting briquets. Limit 2 bags per customer. Opening Hour Special, each 99c
Housewares, Lower Main Floor

Reg. 89c
Ganong's Chicken Bones
Chocolate-filled cinnamon candy in a 9-oz. box. Limit 2 boxes per customer. Opening Hour Special, each 44c
Candies, Main Floor

Low, Low Price
Men's Dress Belts
Wide style, approximately 2", in a wide variety of buckle treatments. Synthetics and leathers in brown or black, some colors. Broken sizes. Limit 1 per customer. Opening Hour Special, each 1.99
Downstairs Budget Store

Shop Early
Rubbermaid Dish Drainer
Assorted colors to choose from. Limit 2 per customer. Hurry for this special. Opening Hour Special, each 39c
Housewares, Lower Main Floor

Reg. 9.99
Women's Summer Shoes
Choose your favourites from a large assortment of styles and sizes. Half price. Limit 1 pair per customer. Opening Hour Special, pair 4.99
Women's Shoes, Floor of Fashion

Reg. 99.50
Men's Suits
A clearance of knits and worsteds from our regular stock. Mostly darker shades in plains and patterns. Sizes 36-44. Limit 1 per customer. Opening Hour Special, each 49.99
Men's Wear, Main Floor

Reg. 98c
"Testors" Spray Paints
For plastic models. A variety of colors to choose from. Limit 4 per customer. Opening Hour Special, each 25c
Toys, Lower Main Floor

Save Now
Men's Shoes
An assortment of dress shoes, casuals and boots. Broken and discontinued lines. Sizes 6½-11 collectively. All sales final. Opening Hour Special, pair 4.99
Men's Shoes, Main Floor

Reg. 4.55
Kodachrome Movie Film
Kodachrome Super 8 cartridge load movie film. Processing included. Limit 2 roll per customer. Opening Hour Special, each 3.52
Cameras, Main Floor

Reg. 59c to 99c Each
Bedding Plants
Single Petunias. Reg. 89c. Opening Hour Special, 12 per box 69c
Double Petunias. Reg. 59c. Opening Hour Special, each box 39c
Large size Geraniums in 4" pots. Reg. 99c. Opening Hour Special, each 75c
Garden Shop, Main Floor, Home Furnishings Building

Shop Early
Boys' Shoes
Choose from dress or casual styles. Broken and discontinued lines in sizes 3 to 7 collectively. All sales final. Opening Hour Special, pair 4.49
Men's Shoes, Main Floor

Timely Savings
Costume Jewellery
A colorful selection of Spring fashion jewellery from a popular manufacturer. Necklaces, pins and earrings to choose from. Limit 5 per customer. Opening Hour Special, each 29c
Jewellery, Main Floor

Food Floor Saving
Instant Coffee
Maxwell House Instant Coffee in 6-oz. jar. Limit of 2 per customer. Opening Hour Special, each 89c
Foods, Lower Main Floor

WEATHER
Tonight: Partial Clearing
Saturday: Variable Cloudiness

Victoria Times

TODAY'S NEWS TODAY
Classified 386-2121
News 382-3131

89th YEAR, No. 298 ★★★ VICTORIA, B.C., FRIDAY, JUNE 1, 1973 ★★★ 15 CENTS DAILY, 20 CENTS SATURDAY

GOLD HITS NEW HIGH

Times News Services

LONDON — The dollar dipped to record lows on European markets today while gold soared to a new high on London's free bullion market, touching $118.50.

In Frankfurt the dollar opened at 2.70 marks and then fell to a record low of 2.68. This compared with Wednesday's close of 2.7155, the previous post-war low.

"Trading is extremely hectic," a dealer in Frankfurt said. "The dollar is in the midst of a helpless insecurity."

Three Canadian banks meanwhile increased prime lending rates to 7¼ per cent from seven today, joining two other banks that made the change earlier.

Canadian Imperial Bank of Commerce, Bank of Nova Scotia and Mercantile Bank of Canada announced the increase effective immediately.

They said the interest paid on non-chequing saving deposits also moves up one-quarter of one per cent to 5¼.

Allmand Toughens Paroles and Passes

Times News Services

OTTAWA — Solicitor-General Warren Allmand today announced tightening up of parole procedures and temporary absences in the prison system.

The measures are designed to stem a recent rash of crimes by prisoners on parole or temporary passes, he said.

The minister also announced steps to improve rehabilitation and prisoner grievance procedures within the prisons.

One category of temporary passes was eliminated and parole procedures changed so that prisoners would have to serve at least a third of their term or seven years, which ever is shorter, before being eligible for parole.

The new parole regulations effectively add three years to the mandatory minimum imprisonment period for convicts serving long sentences.

Allmand said he was eliminating "back-to-back" temporary passes under which some prisoners have been allowed to leave prison on a regular basis for rehabilitation in the community.

Temporary passes would still be available for three and 15-day periods "for medical, humanitarian and rehabilitation purposes, with or without escort," he said.

More responsibility will be given to an enlarged national parole board. Prisoners who previously received back-to-back passes will be able to apply for day parole for the board.

Among other things, this would relieve Allmand of direct responsibility for the incidents which have been occurring under the temporary absence program.

He is directly responsible for the prison authorities, but the Parole Board is an independent quasi-judicial body.

Legislation would be introduced "at the earliest opportunity" to allow for appointment of 10 additional members to the parole board, he said.

The minister admitted in his statement that the proposals are not long-term answers for a corrections system that has come under heavy criticism as prisoners have escaped and men on leave and parole committed some crimes.

"In due course, we will have to deal with some of the other more complex questions, but these measures I have discussed are designed to provide immediate solutions for some immediate problems.

"They will, I help to assure the public and Parliament that this government is determined to demand both security and rehabilitation from our release programs, while at the same time protecting the rights of inmates and creating better working conditions for our penitentiary employees."

In a simultaneous announcement Allmand appointed a Vancouver woman as the first "correctional ombudsman" for Canada.

Inger Hansen, now a lawyer with the federal justice department, operating independent of government, will investigate complaints by prisoners, their families and friends, about conditions of incarceration.

TIMES HIKES STREET PRICE

Subscribers to the Victoria Times who receive their paper by carrier or mail delivery will not be affected but price of the paper at newsstands, honor boxes and from street sellers has been increased from 10 cents to 15 cents daily effective today. The price of the Saturday Times, which includes Weekend Magazine and other special features, remains at 20 cents.

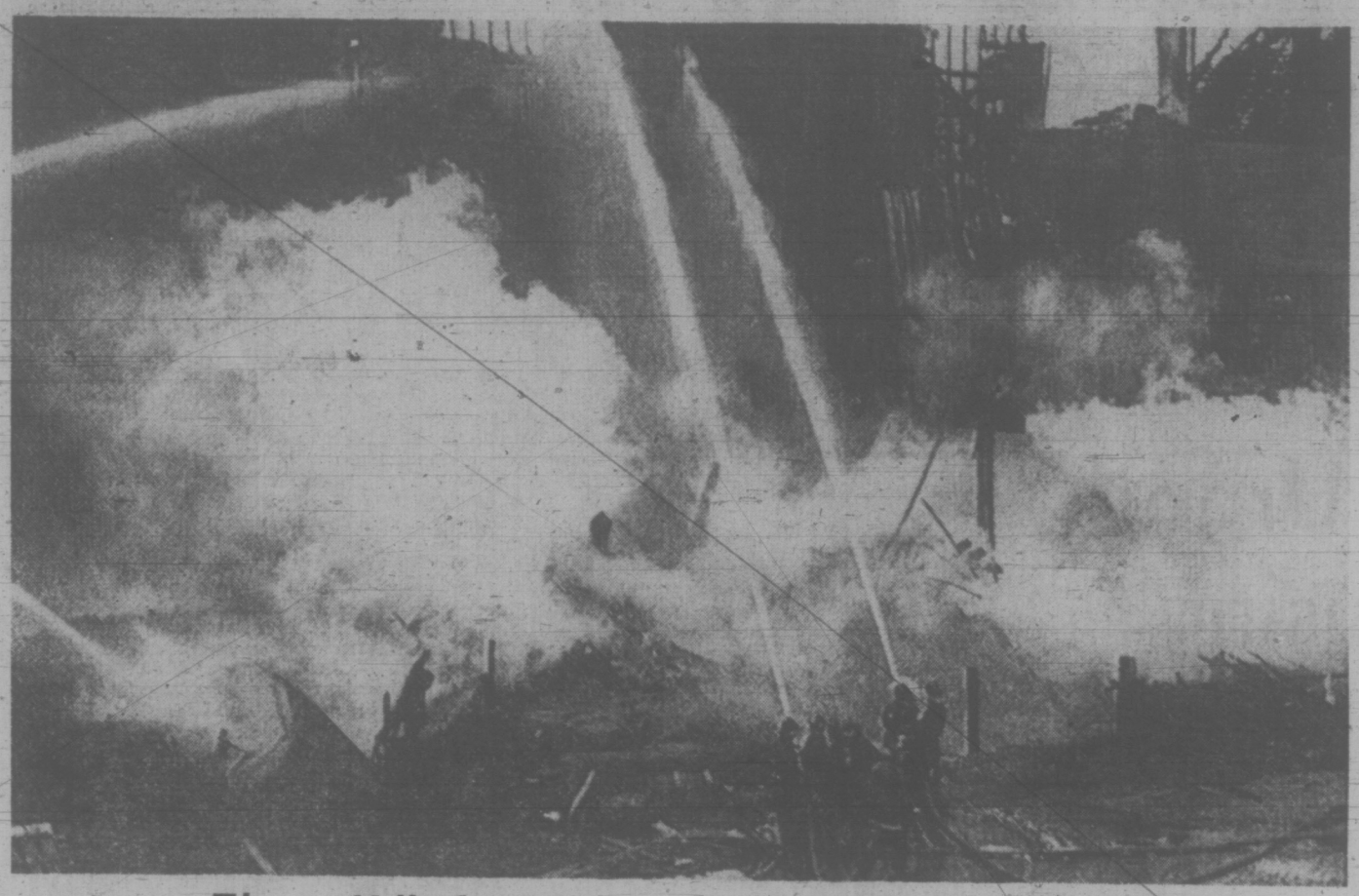

Three Killed in Vancouver Apartment Blaze

Three people were killed and at least seven injured, including one city fireman, in this fire which ripped through a 40-suite apartment building on East Hastings in Vancouver, occupied by elderly welfare recipients, early today. Arson is suspected in the blaze which gutted the old building and also destroyed a neighboring grocery store. Police and firemen using power saws are now making a thorough search of the smouldering ruins in a check for more bodies. There were reported to have been more than 50 people in the building at the time the fire started and they have not yet been all accounted for.

Air Canada Strikes Set

MONTREAL (CP) — The 6,900-member International Association of Machinists will begin rotating strikes against Air Canada Saturday morning. (See also Page 25).

Location of the first strike will be announced tonight.

"Under normal circumstances, advance notice of the date of withdrawal of services and the approximate time will be given the public and Air Canada 24 hours in advance," said union spokesman Mike Pitchford.

Ponts where rotating strikes are to be held were not specified this morning "because Air Canada, with 24 hours notice that a strike will take place in a particular region, could nullify any effects the strike could have," Pitchford added.

Appointment by the federal labor department of Roy Gallagher, a conciliator earlier in the dispute, as mediator was welcomed by the union which was to meet him later today.

However, Pitchford said, "we would like to point out that Gallagher was in this before and tried to get Air Canada to act reasonably but they didn't.

A labor department official said mediation does not interfere with the machinists' right to strike which they legally gained today.

Air Canada's Victoria manager, Stan Mooney, said today "we anticipate operating the majority of all flights, particularly long-haul and overseas flights. We'll continue to maintain service as best we can and anticipate we will continue to operate most flights."

Canada To Bar Tankers

OTTAWA (CP) — Canada will send a note to the U.S. government stating that oil tankers will not be allowed to pass through Canadian waters to reach a proposed oil refinery in Maine, a spokesman in Environment Minister Jack Davis' office said today.

The spokesman said the cabinet had agreed with Davis' position that tankers should not be allowed to pass through Canadian waters to reach Eastport, Me.

Davis' decision was based on environmental, navigational, economic and international considerations, said the spokesman.

"A major oil spill could destroy the lobster fishery for time immemorial and no one in a New York restaurant would be able to get lobster again," said the spokesman.

It is not known when the note will be sent, said the spokesman, but it would have to be before June 11.

A conference is scheduled then in Augusta, Me., to decide if hearings will be held on the question of locating the refinery in Eastport.

HIJACKERS COLLECT $50,000

By The Associated Press

A Colombian airliner hijacked Wednesday flew down the west coast of South America today with two air pirates still in command of 22 remaining passengers and a fresh crew of seven.

The four-engine turbo-prop Electra left the Dutch island of Aruba north of Venezuela this morning after the Colombian SAM air line turned over a ransom of $50,000 to the hijackers on the promise the passengers would be freed and the plane abandoned on the next stop.

The plane landed at Guayaquil in Ecuador for refuelling but the passengers remained on board. It took off about a half-hour later for Lima, Peru.

Officials in Guayquil said they understood the hijackers' final destination is Santiago, Chile, where a leftist government is in power.

The plane landed at Lima at 11:47 a.m. EDT.

Officials there said it would be permitted to refuel and taht there was a possibility it would then fly to Buenos Aires, Argentina, where a new Peronist government has taken over from a military regime.

There was no direct word from the hijackers themselves as to where they would be going.

U.S. Senate Cuts Funds For Bombing

Times News Service

WASHINGTON — The U.S. Senate, spurred by fears the country will become entangled in another lengthy Indochina war, voted 63 to 19 Thursday to cut off all funds for bombing of Cambodia and Laos.

The fund cutoff was the first absolute anti-war prohibition voted by either level of Congress in the 13-year history of the Indochina war. Sponsored by Sen. Thomas Eagleton (D—Mo.) with strong support from appropriations committee chairman John L. McClellan (D—Ark.), the anti-bombing amendment was attached to a $3.7 billion supplemental appropriations bill.

The Senate joins the house, which voted by a margin of 224 to 172 on May 10, in opposing expenditures for military activity "in, over or from the shores of" Cambodia.

The prohibition is not yet law, but Senate war critics said today President Nixon can no longer claim congressional sanction for the air war he ordered in Cambodia.

Eagleton, said the bombing of Cambodia is "illegal and unconstitutional as of this moment." But he acknowledged there was little Congress could do if Nixon chooses to continue the bombing.

In Cambodia today, U.S. B-52 bombers flew their closest raids to Phnom Penh in three weeks.

The congressional move was received with official silence in the Cambodian capital. No newspapers commented on the Senate vote, nor was there any official reaction over the government radio station.

Once his amendment is signed into law or enacted by overriding the president's expected veto, Eagleton said Nixon will have no option but to stop the bombing.

"Not even the most sophisticated Wall Street lawyer could get around this amendment," he said following Thursday's lopsided vote.

The Eagleton amendment would prohibit the use of any congressionally appropriated funds for the Cambodia bombing, or for any renewal of bombing in Laos.

The house version of the supplimental bill, although containing anti-war language identical to the Senate's, does not go as far. Its prohibition on Cambodia funds applies only to the supplemental bill itself, and not to the billions of dollars in war funds Congress appropriated earlier.

This means that the supplemental bill must now go to a Senate-house conference to work out an anti-war clause that both houses will accept. The process could take weeks and — since the house representatives in the conference likely will be dominated by members who opposed any restriction on funds — chances are dim that the Eagleton amendment will survive.

Even if it does, a presidential veto likely would be sustained by the house even though, judging from Thursday's vote, the senate can now muster the two-thirds majority necessary to override a veto.

NEWS BRIEFS

Oil Agreement

GENEVA (Reuter) — The world's major oil exporting countries and western companies reached agreement today in all but a few details on a formula for fixing oil prices following the dollar devaluation.

Bomb Blackmail

LONDON (UPI) — Police bomb squads are studying a series of blackmail threats against a dozen or more prominent British businessmen demanding money for Palestine guerrillas, police sources said today. The sources said letters sent to homes or offices or heads of major British companies demand large sums of money with threats that otherwise they will be the target of letter bomb or other attacks.

Post to McLuhan

VATICAN CITY (UPI) — Pope Paul VI today appointed Canadian communications expert Marshall McLuhan to advise on the Vatican's message for the media.

Landing Aids Out

NEW DELHI (CP) — A plane which crashed here Thursday night killing 48 persons, including a top aide to Prime Minister Indira Ghandi and an Indian diplomat, was landing without two important electronic aids, an Indian news agency said. The airport had been without an instrument landing system for two days. And the airport's radar was put out of commission May 24 when a worker accidentally cut a cable.

Doctors Share Wealth

MONTREAL (CP) — Quebec medical specialists have approved an income equalization plan which would transfer $5 million annually from the highest-paid specialists to the lowest-paid.

The plan, approved by 23 of 25 groups in the Quebec Federation of Medical Specialists, will be considered in medical-care contract negotiations with the provincial government in September.

Only the highest paid income group — eye, ear, nose and throat specialists — and the lowest — psychiatrists — opposed the plan; one because it would lose too much, the other because it would gain too little, Dr. Raymond Robillard said Thursday.

Dr. Robillard, president of the federation, said at a news conference transfers would be made on a sliding scale based on individual income.

HOOSON TALKS

In an exclusive Times interview, on Page 21, the first since he was fired as city manager seven weeks ago, Bill Hooson says city council has emasculated the effectiveness of the city manager.

He told Times city hall reporter Paul Moss his replacement's chances of running a smooth administrative machine are nothing if not slender under the now-established policies of Mayor Peter Pollen and city council.

INDEX

	Page
Births, Deaths	28
Classified	28-37
Comics	26
Entertainment	16-17
Family Section	22, 23
Finance	8, 9
Prairie News	10
Sports	12-15
TV, Radio	29

Barrett Hints At New Plants

Times News Services

LONDON — Premier Barrett today told a news conference the British Hawker Siddeley aircraft and automotive group soon will make "some very interesting announcements" about plans in British Columbia. He refused to indicate what these will be.

He said he also is discussing with the giant state-run British Steel Corporation the possibility of a joint venture in construction of a steel mill in B.C.

"Our talks have been most fruitful, particularly with Hawker Siddeley," Barrett said.

He said he also had "very interesting discussions" with John Knott, minister of state at the treasury, about expansion of British trade and manufacturing in B.C.

Barrett emphasized repeatedly that B.C. welcomes British capital. He said he has told British officials and businessmen they need have no fear of Canadian federal legislation to control foreign investment in Canada.

"I have told them I don't expect anything real to come of it," Barrett said. "It is a nonsense and meaningless. I told British businessmen not to worry and that they still will be welcome."

Hawker Siddeley Canada Limited is based in Toronto. Directly and through subsidiaries, it is engaged in the manufacture of engines, steel and steel products, electro-

Continued on Page 2

CHEAP PRAIRIE EGGS MAKE IT THIS TIME

TRAIL (CP) — Another 7,500 dozen Manitoba eggs went on sale Thursday at Super-Valu stores in the West Kootenay district operated by F and W Wholesale Ltd.

F and W manager Esther Wood said the Manitoba eggs are selling for nine cents a dozen less than B.C. eggs.

She said Thursday the B.C. Egg Marketing Board had made no attempt to seize the most recent shipment of Manitoba eggs.

Mr. Justice H. C. McKay of the B.C. Supreme Court is expected to rule June 8 whether a search warrant used by the B.C. Egg Marketing Board to seize 55,000 Manitoba eggs from the Super-Valu stores last month was valid and whether the powers of the board contravene provincial legislation.

Mrs. Wood said it wouldn't make any difference to F and W whether B.C. joins or stays out of the national egg marketing agency set up in Ottawa last week.

She said F and W will continue to import eggs from Manitoba as long as they are available at a lower price.

Greek Monarchy Abolished

Times News Services

ATHENS — Premier George Papadopoulos today declared Greece a presidential republic and himself its first president.

The announcement came nine days after the government smashed a plot to overthrow the regime and restore King Constantine to the throne.

The government put all military and police on full scale national alert and called a news conference to announce the abolishment of the monarchy in Greece.

Constantine, who has lived in exile in Rome since failing in an attempt to overthrow the military regime in December, 1967, was not immediately available for comment.

Papadopoulos said investigations showed that King Constantine was involved in the recent abortive attempt by royalist admirals and navy officiers to topple the government.

He accused Constantine of "collaborating with foreign forces, of turning against the armed forces, of becoming a political leader and even collaborating with murderers."

A hint of today's action came Thursday when the government dismissed Vice-Adm. Constantine Margaritis, who had headed the navy since 1969. Margaritis also had been loyal to Constantine.

Papadopoulos announced the step in a nationwide broadcast and told Greeks they would be called within two months to approve the declaration of a republic.

The premier said elections for a new parliament would be held by the end of 1974. Greece has had no parliament since the military coup in March, 1967, which established the present regime.

"Long live the republic," Papadopoulos said finishing the 10-minute address.

TORONTO MARKET TRADING

In addition to Canadian Press stock reports, bond and mutual fund prices, market quotations also are supplied by the following firms or agencies: Investment Dealers' Association of Canada, Richardson Securities, Royal Bank of Canada, Pemberton Securities, A. E. Ames & Co., Annett Mackay Ltd., Bongard Leslie & Co. Ltd., and Vancouver Stock Exchange.

INDUSTRIALS

Distributed by CP

Toronto Stock Exchange—June 1

Quotations in cents unless marked $. z—Odd lot. xd—Ex-dividend. xr—Ex-rights. xw—Ex-warrants. Net change is from previous board-lot closing sale.

Stock	Sales	High	Low	1:40 p.m.	Net Ch'ge
A—B					
Abitibi	3240	$9¾	9⅝	9¾	
Acklands	1000	$10¾	10¾	10¾	
Ackind 2p	200	$14¼	14¼	14¼	+¼
Acres Ltd	z2	$13	13	13	
Acres A pr	100	$45¼	45¼	45¼	
Acres wt	410	250	250	250	
Agra Ind	300	$10	9¾	9¾	−¼
Alta Gas A	9500	$14	14	14	−¼
Alcan	10035	$28	27¾	28	
Algo Cent	880	$14½	14⅜	14½	−½
Algoma St	5651	$16	16⅛	16⅛	−¼
Alcan pr	455	$27⅞	27¾	27⅞	−¼
Alliance B	1500	$8½	8½	8½	
Alpa Ind	200	$10⅛	10⅛	10⅛	−⅜
Andres W	1225	$34½	34	34	−1¼
Anglo-cn	200	$8¼	8¼	8¼	−⅛
Anglo-c pr	420	$15⅜	15¼	15⅜	+⅛
Aquitaine	8300	$22⅝	22	22¼	−¼
Argus	21 1	$18¾	18¾	18¾	
Argus B pr	25	$35½	35½	35½	
Argus C pr	900	$12½	12½	12½	−¼
Asbestos	z50	$16 ⅜	16	16⅜	
Ashland C	100	$11	11	11	−¼
Atl Sugar	245	$7	7	7	−⅛
Atl Sug A	400	$14½	14¼	14¼	−¼
Atl Sug pr	z20	$69	69	69	
Bank Mtl	7731	$18⅛	17⅞	18	−⅛
Bank N S	4665	$32	31¾	32	+⅜
Bartaco	1200	250	250	250	
Baton B	200	$11	11	11	
Bay Mills p	200	99¾	9¾	9¾	+¾
Becker B p	100	$7	7	7	−½
Bell Canad	3557	$42⅜	42¼	42	
Bell A pr	102	$47½	47½	47½	
Bell B pr	742	$49¾	49½	49½	−⅛
Black P	200	$5	5¼	5¼	+¼
Block Bros	4025	280	275	275	−10
Bombrdier	200	390	390	390	+15
Bovis Cor	1325	225	215	225	+10
Bow Valy	1515	$27¼	27	27¼	−¼
Bow-m pr	50	$35½	35½	35½	
BP Can	2295	$15⅛	14⅞	15	
Bramalea	3500	430	420	425	−10
Bramal w	2200	260	250	250	−20
Brascan	1400	$19½	19¼	19¼	
Brdg Tank	100	$6½	6½	6½	
Bright	105	$18	18	18	+¼
Brinco	227	$5⅛	5⅛	5⅛	
BC Forest	400	$16	16	16	−⅛
BC Sugar	125	$20¼	20¼	20¼	
BC Phone	187	$54½	54½	54½	
BCPh 6 pr	z20	$72	72	72	
BCPh 4¾ p	75	$60	60	60	−1
BCPh 4⅜ p	z15	$56	56⅜	56⅜	
BCPh 5¾ p	z27	$70	70	70	
BCPh 6.80	100	$22	22	22	+¼
Budd Auto	300	$14⅜	14½	14½	−⅜
Burns Fds	z50	$17⅞	17⅞	17⅞	
C—E					
Cad Dev	1000	$12	12	12	
CAE Ind	650	$9⅜	9½	9⅜	+⅛
Calgary P	1675	$25¼	25	25¼	−¼
Calgary P p	75	$70¼	70¼	70¼	+2¼
Cambridg	100	$12¾	12¾	12¾	−¼
Campeau	625	$8	7⅞	8	+⅛
Can Cem L	1025	$14⅛	14	14	−½
C Pakrs C	200	$22¾	22¾	22¾	
Cdn Brew	1255	435	430	430	−5
C Cablesy	501	$14⅜	14⅛	14⅜	+⅛
CC Man A	1120	$23⅛	23	23	−¼
C Curtis	250	68	68	68	−1
C Found	z3	310	310	310	
C Found pr	z1	$11½	11½	11½	
CG Sec A	z5	$17½	17½	17½	
C Hydr	1440	$8½	8½	8½	−⅛
C Imp Bank	1630	$29¾	29½	29⅝	−⅛
C Ind Gas	1532	$7¼	7	7⅛	
CIL	668	$15	14⅞	15	−⅛
C Intrurb p	200	$10¼	10¼	10¼	
COcdental	1200	$10¼	10¼	10¼	−⅛
CP Inve pr	410	$26½	26¼	26½	
CP Inve w	1250	200	195	200	−5
CP Ltd	7835	$17⅛	16⅞	17⅛	+⅛
CPL A p	1463	$11	10¾	11	+⅛
Cdn Tire	36	$54½	54½	54½	−½
Cdn Tire A	1545	$55¼	54½	54½	−¾
C Utilities	500	$12⅝	12⅝	12⅝	−⅛
CUtil 6 pr	z10	$80½	80½	80½	
C Util w	600	380	380	380	−10
C Vickers	100	$11½	11½	11½	−⅛
Capit Div	4500	52	50	50	−3
Cara	350	$8¼	8¼	8¼	−⅛
Carrier JD	300	460	440	460	
Cassidy L	100	$5½	5½	5½	
Celanese	725	410	395	410	+15
Ctl Fund A	500	59	8¾	8¾	
Chrysler	6830	$27¼	26⅞	27¼	
CHUM	150	9¾	9¼	9¼	−½
City Sav T	1000	$12	12	12	
Columbia	2100	360	350	360	+15
Columbi p	2700	57	5¾	7	+¼
Cominco	1415	$27½	27⅛	27⅛	−⅜
C Holiday I	100	$10	10	10	
Comsro	100	380	380	380	−15
Compr Ap	z25	$11½	11½	11½	
Computel	100	$10¾	10¾	10¾	−½
Comtech	1400	390	390	390	−10
Con Chm	400	$5¾	5¾	5¾	−¼
Conn Bath	960	$20¼	20	20	
Con Bath p	100	$19¾	19¾	19¾	+¼
C Bath 68 w	200	725	710	725	+5
Con Bldg	8700	300	300	300	
Con Distrb	690	$21¼	21¼	21¼	
Cons Gas	3275	$15¼	15⅛	15¼	
Con Glass	100	$11⅜	11⅜	11⅜	
Cooper C	100	$12½	12½	12½	−½
Cornat Ind	300	320	320	320	
Costain R	350	$7¾	7¾	7¾	
Crain R L	700	$10⅝	10⅝	10⅝	
Crestbrk	100	$7¾	7¾	7¾	−⅛
Crwn Life	300	$57½	57½	57½	−½
Crush Intl	135	$11¾	11¾	11¾	−¼
Dalmy A	1000	$9⅛	9	9⅛	−⅛
Dawson D	z100	$7¼	6½	7¼	
Debhld B p	z15	$82	81	82	
Distl Seag	1875	$37⅜	37	37½	+¼
Doman I	1650	$10⅜	10	10¼	
Dome Pete	1850	$29½	29	29	−⅞
D Bridge	100	$33¾	33¾	33¾	+¼
D Citrus	100	$8¾	8¾	8¾	+¼
Dofasco	5232	$25¾	25¼	25½	−½
Dom Glasm	100	$13½	13½	13½	
Dom Lime	500	$11½	10½	11½	+1
Dom Store	900	$14¼	13⅞	13⅞	−⅜
Domtar	5430	$19⅝	19¼	19⅝	+⅛
D Textile	2000	$7¾	7½	7¾	
Donlee M	200	5	5	5	
Douglas L	500	300	300	300	−20
DRO Ltd	400	$8½	8½	8½	+⅛
Dr McC A	200	$12¼	12¼	12¼	−¼
Du Pont	1778	$27	27	27	−½
Dustbane	200	$7¼	7¼	7¼	
Dylex L A	2610	$8⅛	8	8	
Estn Prov	100	$5¼	5¼	5¼	+⅛
Electro ltd	2500	$15¾	15¼	15¾	+⅜
Elks Stors	700	$15	15¼	15 ¼	−½
Emco	1000	$5⅜	5⅜	5⅜	
Exquisite	150	310	310	310	−15
F—J					
Fairview	2800	$16	16	16	
Falcon	1483	$67½	66½	67½	+1⅛
Fed Ind Ltd	100	$7⅜	7	7⅜	
Fidelty M S	100	$9	9	9	+½
Fining	10100	$13	13	13	
Fittings	100	$18	18	18	
Fleetw'd	300	$11½	11½	11½	
Foodex S	3515	$6	5½	5½	−½
F Seasons	z5	$8⅛	8⅛	8⅛	
Fraser	525	$20	20	20	
Fruehauf	555	$10	9½	9½	−¾
Gaz M	26044	430	425	425	−25
Gen Distrb	525	$29	29	29	
GMC	z13	66	66	66	
Genstar L	800	$16⅛	16⅛	16⅛	−⅜
G nstar L w	140	395	395	395	−5
Glendale	400	$10	9⅞	9⅞	−⅛
Glengalr	830	170	170	170	−5
Gleng B p	4250	315	310	315	+5
Gleng B w	200	35	35	35	−1
Gleng U	100	$6¼	6¼	6¼	
Goodyer	45	$242	242	242	−8
Godyear p	50	$39	39	39	−¾
Gottlan	1400	$8½	8½	8½	−⅛
Gratt G	z22	$33½	33½	33½	
Gt-W Life	175	66	66	66	
Gf West S	500	480	480	480	
G West wt	400	155	150	155	−5
Greyhnd	35225	$19¼	18¾	19¼	−¼
GSW Cl B	300	$6⅝	6½	6½	
Guar Trst	1325	$11¼	11½	11¼	+¼
Gulf Can	2093	$33	32⅝	32⅞	+¼
Hambro C	2200	$6¼	6	6¼	
H Group	130	$7¾	7¾	7¾	−½
Ham Tr	450	$12¾	12⅝	12⅝	−⅜
Hand Chm	250	300	300	300	
Hnd.C A pr	200	35	495	5	+5
Hardee	700	94	94	94	−2
Hard Crp A	200	$7¼	7¼	7¼	
Harlequin	1300	$13¼	13	13	−¼
Harris J S	200	300	300	300	
HWood A	200	175	175	175	+25
Hawker S	600	440	435	435	−5
Hays Dna	150	$9⅜	9⅜	9⅜	−⅛
Hedway C	200	390	390	390	−15
Home A	400	$39⅞	39¾	39⅞	−⅛
H Bay Co	3400	$19	18⅞	19	
HB Oil Gas	200	$42½	42½	42½	
Huron Erl	100	$28⅛	28⅛	28⅛	−¼
Husky Oil	3283	$20¼	20	20¼	−⅛
IAC	6825	$17¾	17½	17½	−⅛
Imasco	120	$28¼	28¼	28¼	+⅛
Imp O	14 169	$38	36⅝	38	+1⅜
Imp O	14169	$38	36⅝	38	+1⅜
Ind Admes	150	$16 ⅜	16⅜	16 ⅜	+⅛
Inland Gas	375	$10½	10¼	10¼	−¼
Inter-City	100	$9½	9½	9½	−⅜
Inter C A p	100	$17½	17½	17½	+¼
Inter C B p	200	$18½	18½	18½	−¼
Inter C A w	500	550	550	550	−5
Intrmetco	600	400	400	400	
IBM	z10	$310	305	310	
Intco	19469	$27⅞	27⅜	27⅞	
Interpool	z50	$16⅝	16⅝	16⅝	
Int Div	100	200	200	200	−5
Intpr Pipe	1050	$24¾	24⅝	24¾	−⅛
Ipsco	1799	$12⅞	12	12	−¼
Inv Grp A	1200	$9½	9½	9½	−⅛
Inv Grp 5 p	200	$21½	21½	21½	
Irwin Toy	4655	$8	7⅞	8	+⅛
Island Tel	150	$10⅝	10⅝	10⅝	−⅛
ITL Ind	150	270	270	270	−5
IU Intl	1800	$23½	23¼	23⅜	−¼
Ivaco Ind	130	$20¼	20¼	20¼	−¼
IWC Com	900	320	320	320	+5
K—N					
Kaiser Re	1000	310	300	310	+15
Kaps Tran	850	$7⅜	7⅜	7⅜	
Keeprite B	450	$12	11¾	11¾	−¼
Kerding	100	$8½	8½	8½	
Koffler	950	$16	16	16	
Koffler w	900	630	630	630	−20
Labatt	800	$25½	25¼	25⅜	+⅛
Labatt pr	550	$25½	25½	25½	+⅛
Laidlaw M	2430	$11¾	11½	11¾	+⅜
Lallaw B p	400	$10¼	10¼	10¼	−¾
Lon Stm	500	335	325	335	+5
Laura Sec	266	$8½	8½	8½	
Lau Fin	250	$11¾	11¾	11¾	
Lau F 2.00	300	$25½	25½	25½	
Leigh Inst	660	$7⅞	7⅝	7⅞	+⅜
Leons Frn	100	$13½	13½	13½	−1
Lincoln Tr	300	$18½	18½	18½	+¼
Lob Co A	3000	$6⅜	6⅜	6⅜	+⅛
Lob Co B	590	$6½	6⅜	6½	
Lob Co pr	100	$30	30	30	+⅞
Loeb M	1450	$5⅛	490	5	
Maclarn A	500	$23	23	23	+¼
MB Ltd	2565	$28¾	28½	28½	
Magna Int	600	$8¼	8½	8½	−¼
Magnason	250	$10½	10½	10½	
Magnetics	800	85	80	80	−10
Maislin I	100	$9¾	9¾	9¾	
Major H D	200	240	230	240	
M Lf Mills	400	$17½	17¼	17¼	−⅜
Maritime	410	$20	20	20	
Markim A p	100	$10	10	10	
Marlboro	200	$10	10	10	−¼
Mass-Fer	5369	$19¾	19⅜	19⅝	+⅛
McGraw H	100	$5⅜	5⅜	5⅜	−⅛
McLaghlin	340	$16½	16½	16½	−⅜
MEPC	300	$9⅛	9⅛	9⅛	
Meichers	100	8	8	8	
Melton R E	710	325	325	325	+5
Melton A w	1300	210	205	205	+5
Medcantil	z40	$21⅜	21⅜	21⅜	
Mercant r	405	365	360	365	
Met Stores	350	$21⅛	21	21⅛	−⅜
MICC	z15	$28⅜	28⅜	28⅜	
Microsyst	405	$9¾	9⅜	9¾	
Moffat	z10	$10½	10½	10½	
Molson A	1548	$25¾	25½	25⅝	−⅛
Molson B	198	$24¾	24¾	24¾	
Moore	4600	$49¼	48⅜	48⅞	−¾
MPG Inv	300	490	490	490	+10
MTS Inter	3500	65	65	65	−3
Multi-Ind	200	8	8	8	
Murrlit P	900	265	265	265	−5
NaChrs I	1000	$7½	7⅜	7½	+⅛
Nat Drug	150	$6¼	6¼	6¼	
N Hees Ent	200	200	200	200	
Neonex	1000	345	340	340	+10
NB Tel	3580	$14¾	14½	14½	
N Provid D	1000	32	31	31	−5
Noranda	1763	$48¼	48	48¼	+¼
Nordair L	100	460	460	460	+10
Nor Ctl G	1500	$10	9¾	9⅞	
Nor Ctl B p	z100	$22¼	22⅛	22¼	
Nor Ct 150 p	225	$22⅜	22⅜	22⅜	+⅛
Nowsco W	400	$9	9	9	+½
NSI Marx	600	175	170	170	−5
NuWest D	1450	$9	9	9	
O—S					
Ocdentl Pt	1200	$9¾	9⅝	9¾	+¼
Oland Patch	100	375	375	375	
Orlando R	200	$10½	10½	10½	−¼
OSF Ind	100	$7⅜	7⅜	7⅜	
Oshawa A	850	9	8⅞	8⅞	−⅛
Oshawa w	1137	60	57	60	+3
Pac Pete	1304	$27⅝	27½	27⅝	+⅛
Pac West A	100	9½	9½	9½	−½
Pancana I	3900	225	225	225	+5
Pe Ben O	2575	$6½	6⅜	6⅜	−⅛
Peerless	100	$10	10	10	+⅛
Pembin A	240	440	440	440	
Pembin B	z10	440	440	440	
Pemb D p	201	$26	26	26	+¼
P Dept S	600	$12½	12	12	−½
Petrofina	150	$27½	27½	27½	−¼
Pe Bmt Eng	z75	$22⅞	22⅞	22⅞	
Pitt Eng C	1850	$9¼	9	9⅛	−⅜
Pow Corp	1000	$11	11	11	
Price Com	850	$14	14	14	
Quensner	400	485	485	485	−15
Quinte A	500	160	160	160	
Rank Org	5880	$10⅛	10	10	+⅛
Rapid Dta	3100	$8⅛	7¾	8	
Redpath I	150	$26	25½	26	
Reed Oslr	900	$9⅞	9⅞	9⅞	
Reifman A	z25	$10	10	10	
Rembrant	1000	$7¼	7¼	7¼	+¼
R Little	1500	360	360	360	+20
Russel A	3100	$10⅜	10½	10⅜	−⅛
Russ H p	25	$44	44	44	−2
STL Cem A	210	$47	46¾	47	
St Maur	11200	97	92	95	+3
Savvette	100	450	450	450	−5
Schneid B p	200	$13¾	13½	13¾	+⅜
T—Z					
Texaco	z19	$60¼	58¾	60¼	
Texaco pr	z7	$60½	60½	60½	
Textail	17700	$21⅜	21⅛	21⅜	
Thd CGlp	40	$32¾	32¾	32¾	
Thom Nes	2335	$12⅛	11¾	12	−⅛
Tone Craft	100	$6⅞	6⅞	6⅞	+⅛
Toromont	100	305	305	305	
Tor Dm Bk	232	322	317⅞	317⅞	−⅛
Tor Star B	230	$20¼	20⅛	20¼	−⅛
Traders A	4450	$16½	16½	16½	
Trader 66 w	1000	625	625	625	+15
Trader 69 w	100	675	675	675	
Trnsalr	200	315	315	315	+5
Tr C Glass	175	9⅞	9	9	+¼
Tr Can PL	700	$35½	35	35	−¼
Tr Can Pl p	135	$41¾	41¾	41¾	
Tr Can C pr	425	46	45¾	46	+¼
Trans Mt	525	$21¼	20⅝	21¼	+⅜
Trizec Crp	275	$19¾	19¾	19¾	+¼
Tru-Wall	1500	460	440	460	+5
Turbo R	200	105	105	105	+5
Un Carbid	150	$15½	15½	15½	
Un Gas	2765	$10½	10⅜	10½	
UGas B pr	106	43	43	43	
Union Oil	100	$13¾	13¾	13¾	+¼
U Corp B	600	$16⅛	16⅛	16⅛	−⅜
Un Tire	1000	270	265	265	−5
U Sections	100	$5¾	5¾	5¾	−¼
Van Der	100	$9⅜	9⅜	9⅜	
Van Ness	9300	100	100	100	
Vencap	2300	355	340	340	−30
Venpower	500	115	115	115	+5
Versatile	100	5½	5½	5½	+⅛
Vic G Tr	91	$31¼	31	31	−¾
Walax	1400	$10½	10⅜	10½	−¼
Walnoco O	100	$7¾	7¾	7¾	
Walk GW	875	$50⅞	50½	50½	−½
Weldwod	250	$15¾	15¾	15¾	+¼
Wstburne	500	$13⅛	13	13	−⅛
Wcoast Pt	1200	5	5⅞	6	+¼
Westc'st	460	$17¾	17⅜	17¾	+⅛
Wcoast w	100	295	295	295	+10
W Cdn Seed	1800	$5¾	5½	5½	−½
W Realty	1200	$7⅛	7	7⅛	−⅛
W Realty w	300	235	235	235	−25
Weston	3400	$27	26¾	26¾	
White Pas	300	$14½	14½	14½	−¼
White p a	210	$20¾	20¾	20¾	
Whonok A	250	$9	9	9	
Wiley Oil	800	$7⅞	7¾	7⅞	+⅜
Woodwd A	8200	$25	24⅞	25	+⅛
YR Prop	2000	$11	11	11	
Zellers	1275	$18½	18⅜	18⅜	−⅜
Trust Units					
BM-Rt un	4765	$12⅜	12¾	12¾	−⅛
TD Rlt un	1660	$28¾	28½	28⅜	−⅜

Sales to 2:00 p.m.: 1,550,000.

Primary Distribution

The shares of the following companies may be considered as being in primary distribution through the facilities of the Exchange pursuant to a Statement of Material Fact.

e — previously issued shares.

N Goldvue	8500	18½	18	18 — ½

MINES

Stock	Sales	High	Low	1:40 p.m.	Net Ch'ge
A—B					
Addnac M	3000	47	45	45	−5
Akaitcho	2500	129	126	126	−1
Aldona	2444	36	36	36	
Allied Mng	200	270	270	270	−5
Ang Ruyn	700	106	105	106	+1
Ang U Dev	2000	174	170	170	−2
Argosy	2000	26	26	26	
Armore	3000	9½	9½	9½	−½
Atlas Yk	1000	11	11	11	−1
Bankeno	2800	645	625	625	−5
Betim	1557	$13¾	13⅝	13⅝	
Bunty	47878	32	26	31	+6½
Brenda M	250	520	520	520	−25
Broul R	1000	45	45	45	−1
Brunswk	1675	405	395	395	−15
C—E					
Cam Mine	2000	15½	15	15½	+½
Camfl	24320	$10⅜	985	990	+15
Cam Chib	1200	550	545	550	+5
Camp RL	925	$62	61	62	+2⅞
C Lencour	1500	21½	21½	21½	+1½
Cassiar	350	$10⅜	10⅛	10⅛	
Cent Pat	300	112	112	112	−3
Chmly	14125	325	315	315	−10
Chib-K	20700	22	20½	21	−1
Corn Will	8730	140	140	140	+2
Coldstm	650	305	295	295	−10
Conia	11100	84	80	84	+4
C Marben	1300	109	105	109	+1
C Morisn	4200	180	175	180	+5
Con Nichol	z100	4½	4½	4½	
Cop Fields	1333	150	145	150	−3
Craigmt	300	635	635	635	
D'Aragon	2000	17	17	17	−1
D'Eldona	500	39½	39½	39½	+1½
Delhi Pac	500	7½	7½	7½	−½
Denison	135	$29⅞	29⅞	29⅞	−⅛
Dickstn	5450	425	415	420	
Discovry	1725	130	121	121	−4
Dome	4435	$98¾	97	97	−1
Dunrale	7000	32½	29	32½	+5½
Dynasty	1250	795	780	780	−15
East Mal	2600	430	420	430	+10
F—J					
Falcon C	1523	$12½	12½	12½	−¼
Fort Reinc	2000	30	30	30	+1
Frobex	1000	23	23	23	+2½
Gnt Masct	1100	280	272	280	+2
Giant Yk	202	810	805	805	+5
Gibralter	5600	$11	10¾	11	+⅛
Goldray	5000	41	41	41	
Granduc	z30	290	290	290	
Green Pnt	1000	7⅛	7⅛	7⅛	+⅛
Hoflinger	600	$44	43	43	−1⅛
Huds Bay	2658	$22¼	22	22⅛	
Hu-Palm	1500	23	23	23	
Hydra Ex	3000	30	29	29	−2
Int Mogul	300	$11½	11	11½	−¼
Int Obaska	z200	26	26	26	
Isa	2000	210	208	210	+8
Joliet	1000	22	22	22	−1½
Jonsmith	4000	8½	8½	8½	
Jorex Ltd	4000	100	98	100	+1
Joutel	2500	36	36	36	
K—N					
Kerr Add	7275	$12¼	11⅛	11¾	+¾
KT Mining	3000	9	9	9	
L Shore	180	355	355	355	+5
Liberian	600	$12¾	12⅝	12⅝	−⅛
L Lac	2160	260	250	260	−10
Lost Riper	2200	550	525	550	+10
Lytton M	430	140	140	140	−15
Madeline	200	405	405	405	−5
Madsen	7900	112	108	108	
Martin	29100	51	48½	50	+2
Match	3062	11½	11½	11½	−½
Mattagmi	5200	$32	31¾	32	−½
Mc Adam	3000	36	35	35	+1
Mc Intyre	z130	$51	50⅞	50⅞	
Mentor	2900	118	111	115	−2
NBU Mine	9100	225	225	225	−10
New Cal	1000	30	30	30	
N Goldvue	See list below.				
Newlund	8000	68	65	67	+2
N Que Ragl	400	490	485	485	−15
Noble M	1000	111	110	111	+1
Nor Acme	500	15	15	15	
Norbaska	3060	15	13	13	−2
Norlex	4060	31	29	30	+1
Northgat	400	530	525	525	−15
N Rock	2300	33	32	33	−2
O—S					
Obrien	14500	51	48½	50	+6
Orchan	800	470	470	470	
Osisko	z100	20	20	20	
Pac Coper	2500	187	185	187	+2
Pmour	17800	630	610	620	+10
Pan Centr	200	295	295	295	
Pine Point	120	$28½	28½	28½	−½
Placer	200	$25¾	25½	25¾	+¼
Preston	700	10	10	10	−¼
Pure Silv	500	178	178	178	+3
Q Mattgmi	3500	43½	45	45	−½
Que Sturg	5701	310	305	305	−5
Reytock	100	125	125	125	−5
Redstone	2000	19	19	19	
Rio Algom	339	$24½	24½	24½	−⅛
Roman	100	680	680	680	
St Fabien	3000	13½	13	13½	
Satel	20000	7	6½	7	
Sherr	10115	$15	14¾	14⅞	
Sigma	7825	$19¾	19½	19½	+½
Silvmg	4000	12½	12½	12½	
Steep R	300	152	152	152	
Sullivan	402	245	240	245	+5

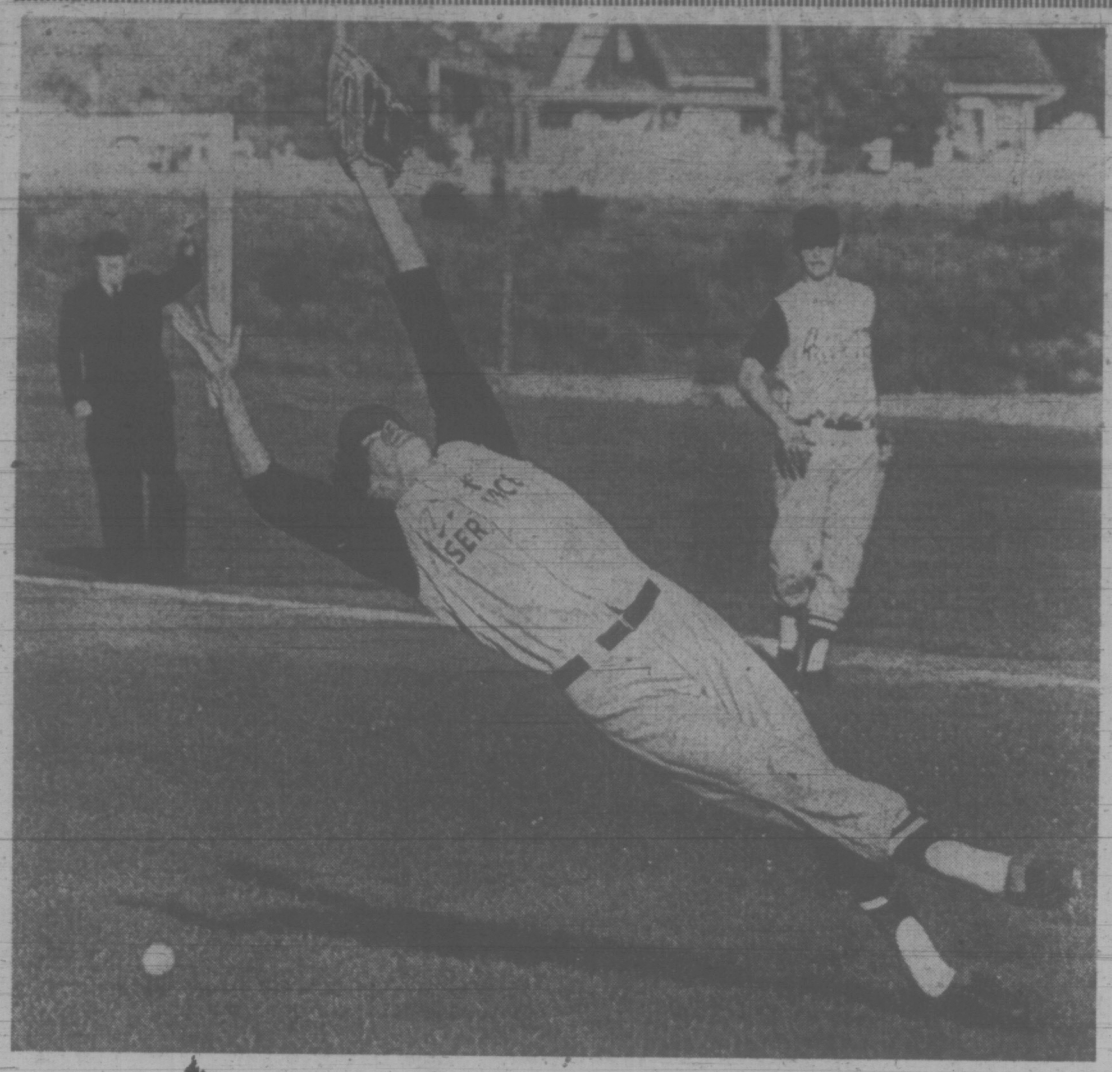

—John McKay photo

PITCHER'S LOT was not a happy one for Al's Home Service in Senior Baseball League game at Lambrick Park Thursday night against Greaves. Here, Rob St. Denis, who came on in relief of starter Eric Lister, makes valiant effort, only to drop this pop-up to the infield. Greaves won 9-1.

Hart Winner Misses First All-Star Team

MONTREAL (CP)—Montreal Canadiens and Chicago Black Hawks, this year's Stanley Cup finalists, dominate this season's National Hockey League all-star teams, announced today.

Canadiens, who finished first in the NHL's East Division and then went on to beat the Hawks in the Stanley Cup final, placed three men on the first team and one on the second while Chicago, West Division champions, had three men on the second squad.

Boston Bruins had two men on the first team and Detroit Red Wings had one while New York Rangers and Philadelphia Flyers each placed one man on the second team.

The Canadiens named to the first team were goaltender Ken Dryden, defenceman Guy Lapointe and left-winger Frank Mahovlich. Boston placed defenceman Bobby Orr and centre Phil Esposito on the first squad, which was rounded out by Detroit right winger Mickey Redmond.

Goaltender Tony Esposito, defenceman Bill White and left winger Dennis Hull were the Hawks on the second team. Bobby Clarke, winner of the Hart Trophy as the league's most valuable player, was Philadelphia's representative, while defenceman Brad Park of the Rangers and right winger Yvan Cournoyer of Montreal completed the team.

None of the six first-team members drew the unanimous total of 240 points, although Dryden had 238 and Orr had 236 in the voting conducted among members of the Professional Hockey Writers Association (PHWA) in the NHL's 16 cities. Voting was based on five points for a first-place choice, three for a second and one for a third.

By placing three men on the first team, Canadiens equalled in one season their total first-team selections for the last seven years. It is also the first time since 1965-66 that Montreal has had four players named to both teams.

Clarke's selection to the second team is the first time since 1963-64 that the Hart Trophy, winner has not been selected to the first all-star squad.

Jean Beliveau of Montreal was named the Hart Trophy winner in 1963-64 and, like Clarke this season, was voted to the second team.

Although it is the first time he has been on the first team since 1961-62, Frank Mahovlich is the veteran among the 12 players as far as selections to all-star teams are concerned. Mahovlich has made the first squad three times, and the second team six times.

★ ★ ★

GOAL

KEN DRYDEN, MONTREAL, 238; Tony Esposito, Chicago, 83; Gilles Villemure, New York Rangers, 42; Roy Edwards, Detroit, 21; Roger Crozier, Buffalo, 13; Ed Giacomin, New York Rangers, 11; Cesare Maniago, Minnesota, 7; Dave Dryden, Buffalo, 5; Jim Rutherford, Pittsburgh, 4; Rogatien Vachon, Los Angeles, 3; Gilles Meloche, California, 2; Phil Myre, Atlanta, 1; Jacques Plante, Toronto-Boston, 1; Dan Bouchard, Atlanta, 1.

DEFENCE

BOBBY ORR, BOSTON, 236; GUY LAPOINTE, MONTREAL, 125; Brad Park, New York Rangers, 118; Bill White, Chicago, 112; Jacques Laperriere, Montreal, 97; Serge Savard, Montreal, 41; Rod Seiling, New York Rangers, 28; Gary Bergman, Detroit, 24; Dallas Smith, Boston, 19; Terry Harper, Los Angeles, 15; Barry Gibbs, Minnesota, 11; Keith Magnuson, Chicago, 7; Pat Stapleton, Chicago, 5; Tim Horton, Buffalo, 4; Gilles Marotte, Los Angeles, 4; Dave Burrows, Pittsburgh, 4; Barclay Plager, St. Louis, 3; Larry Johnston, Detroit, 3; Dale Rolfe, New York Rangers, 2; Jim Schoenfeld, Buffalo, 1; Don Awrey, Boston, 1; Dale Tallion, Vancouver, 1; Ted Harris, Minnesota, 1; Ab DeMarco, New York Rangers-St. Louis, 1; Jim McKenny, Toronto, 1.

CENTRE

PHIL ESPOSITO, BOSTON, 226; Bobby Clarke, Philadelphia, 133; Gilbert Perreault, Buffalo, 21; Jacques Lemaire, Montreal, 16; Jean Ratelle, New York Rangers, 12; Rick MacLeish, Philadelphia, 12; Stan Mikita, Chicago, 8; Pit Martin, Chicago, 1; Marcel Dionne, Detroit, 1; Dennis Hextall, Minnesota, 1; Walt Tkaczuk, New York Rangers, 1.

LEFT WING

FRANK MAHOVLICH, MONTREAL, 188; Dennis Hull, Chicago, 93; John Bucyk, Boston, 85; Jean-Paul Parise, Minnesota, 33; Rick Martin, Buffalo, 29; Mickey Redmond, Detroit, 3; Bill Barber, Philadelphia, 1.

RIGHT WING

MICKEY REDMOND, DETROIT, 187; Yvan Cournoyer, Montreal, 116; Jim Pappin, Chicago, 65; Rene Robert, Buffalo, 15; Bill Flett, Philadelphia, 14; Rod Gilbert, New York Rangers, 13; Ken Hodge, Boston 11; Rick MacLeish, Philadelphia, 3; Bill Fairbairn, New York Rangers, 3; Bobby Schmautz, Vancouver 2; Lou Nanne, Minnesota, 1; Gary Dornhoefer, Philadelphia, 1; Lowell MacDonald, Pittsburgh, 1.

sports

DOUG PEDEN - EDITOR

Ticket Sales Bouy Blazers' Prospects

Times News Services

Even on the first of June, the name of the game is hockey. Bill Hunter and lawyer Alan Eagleson traded potshots in opposite directions, and Vancouver Blazers are patting themselves on the back for early scoring success.

The Blazers, carrying a World Hockey Association franchise from Philadelphia to Vancouver, apparently won't be playing to an empty house when they pick up onice play next season.

Club owner Jim Pattison announced Thursday that season-ticket sales have topped the 5,000 mark and applications "are still pouring in."

Meanwhile, Eagleson, the lawyer-hockey agent, took a swing at Toronto's WHA entry. He says the club, formerly the Ottawa Nats, is "more concerned about signing Darryl Sittler and Syl Apps than it is in getting junior players on contracts."

Established National League centres — Apps with Pittsburgh and Sittler with Toronto Maple Leafs — both had their NHL contracts expire at the end of the last season.

Hunter, general manager of Alberta Oilers of the WHA, took a rap at the NHL. The success of the WHA, he claims, is "due to the arrogance and stupidity of the NHL."

Detroit Red Wings have been informed the NHL will not bend its rules in order to allow the club to sign the two sons of former Red Wing great Gordie Howe.

The two Howes, 19-year-old Marty and 18-year-old Mark, have been drafted by Houston Aeros of the World Hockey Association.

Gordie Howe says he will go to Houston next week to talk about contracts for his sons and possibly a contract that would allow him to play a year with them.

Howe said Thursday he is "99-per-cent sure" his sons will sign with Houston.

Howe said he also talked with Campbell Thursday and was told there wasn't anything the NHL could do.

The NHL and the Canadian Amateur Hockey Association (CAHA) entered into an agreement in 1967 that prohibits the pros from drafting amateurs who are under 20 years of age.

The WHA has no such agreement.

Jim Bishop, executive vice-president of the Red Wings, made the request to Campbell. He said that if the NHL fails to sign the Howes, "the prestige of the NHL will suffer without the Howe name."

ALSO IN HOCKEY, Boston Bruins of the NHL have called a news conference today, apparently to announce the signing of centre Andre Savard, the team's No. 1 choice in the recent draft . . . Scoring champion in the Quebec Junior League, Savard also was the first choice of Quebec Nordiques of the WHA . . . Detroit Red Wings have signed right winger Billy Collins to a three-year contract . . . Centre John Rogers, who scored 63 goals from Edmonton Oil Kings and was the No. 2 draft choice of Minnesota, has been signed by the NHL's North Stars . . .

Bullen Spins Shutout Win

Glen Bullen came up with an outstanding pitching performance Thursday night to help front-running Seaboard Construction fashion a 5-0 shutout triumph over CFB Esquimalt in Stuffy McGinnis Men's Softball League action at Central Park.

In the other game, Six Mile House took advantage of seven errors by Mike's Sport Shop to record a 7-3 decision at Heywood Avenue Park.

Bullen struck out eight batters, issued only one base-on-balls, was tagged for two hits — both singles by Dave Galloway — and allowed three men on base.

Bob Reid led Seaboard batters with a two-run homer in the second inning.

Skip Standish led Six Mile batters with two singles on three trips to the plate. He scored twice.

	W	L	Pct.	GBL
Seaboard Constr.	7	2	.778	—
Royal Oak Sports	5	2	.714	1
Century Inn	7	3	.700	½
Bell's Men's Wear	6	3	.667	1
Mike's Sports	5	5	.500	2½
Port Angeles	5	6	.455	3
Labatts	4	6	.400	3½
Six Mile House	4	7	.364	4
CFB Esquimalt	4	9	.308	5
Sooke Merchants	3	7	.300	4½

Seaboard	120 000 2—	5	5	0
CFB Esquimalt	000 000 0—	0	2	5

Glen Bullen and Paul Morrison; Wayne Cripps and Dave Kirkwood. Home run: Seaboard — Bob Reid.

Six Mile	010 321 0—	7	6	2
Mike's	101 010 0—	3	5	7

Tony Morton and Lloyd Murphy; Mel Nelson and Ray Reimer.

Indy King Deep In Money Woes

INDIANAPOLIS (AP) — Gordon Johncock, a journeyman driver from the northwoods of Michigan, was officially declared the winner of the richest auto race in history Thursday and began looking ahead at some acute financial woes.

The 36-year-old Johncock, twice married and divorced, will pick up a cheque for more than $215,000 for his triumph in Wednesday's tragic, rain-shortened 57th running of the Indianapolis 500-mile race.

If the usual division of prize money between car owner, chief mechanic and driver holds, Johncock probably will receive about $100,000.

About three months ago, the 150-pound, five-foot-seven veteran of 18 years in racing cockpits had filed a bankruptcy petition in the federal district court for southern Indiana. He now lists his home address as Franklin, Ind., south of Indianapolis.

He listed liabilities of $369,551.13 and assets of $66,500, most of which represented a 147-acre tract of land in his native Michigan and an oil lease in Kentucky.

His petition has yet to be heard in court, and no action to declare him officially bankrupt can be taken until the case is heard.

Johncock, who returned to the Indianapolis Motor Speedway Thursday to take possession of the white Cadillac convertible that went to the winner, refused to talk about his finances.

Actually, he appeared to be more concerned with the condition of teammate Swede Savage, a 26-year-old California driver who was critically hurt in a flaming crash during the 58th lap of the race.

His condition was listed as critical but stable Thursday and he was reported to be writing messages to hospital attendants and relatives with his left hand.

MORE SPORT 13, 14, 15

Lambrick: Where Sport Is 'The Leisure Habit'

bill walker

Lambrick Park has everything, even people. The setting is sublime, out in the country, almost. The park is becoming more modern with each passing month. The entertainment is plentiful, and good. Management is progressive.

Wednesday night was fairly typical. The place was jumping with competitors, and there was a fair smattering of parents and spectators on hand too.

In all five separate events were taking place — senior baseball, Babe Ruth, Little League, Farm Little League and lacrosse.

Besides, there was a folksy air that reeked of friendliness and leisure.

Plus progress.

"We're going seven days a week," said park caretaker Wilf Sadler, "with baseball and two lacrosse games a night."

"The four tennis courts are going in now and hopefully will be ready by July, and perhaps the lawn bowling green will be playable by next summer," said Saanich Parks Administrator Bert Richman.

The proposed new arena will be included in a referendum to go before Saanich voters this year and will, if approved, be constructed on the West side of the park.

Of course, everything has to be new. Lambrick is less than four years old officially. Another improvement will be an automatic sprinkler system to be installed at the end of the baseball season. Plans are also being studied for lighting for the baseball park at an estimated cost of $150,000.

Out on the baseball mound, George Brice was toiling for Farmers of the senior league. "Breezing along" would be a better term as George handed Gorge its first loss of the season, 13-3. It was his third win. George has been invited by Team Canada to tour Italy this summer.

Three Picked for B.C. Tryout

At first base was Glen Wallis, probably pondering his chances of making the B.C. junior team for the Canada Games at Burnaby in August. Wallis, Tom Craig and Russ McKee have been selected for the B.C. team tryout camp.

One of the Little League coaches was Bill Prior, a former professional, and a defector from American League where he spent so many fine years coaching the youngsters. Now the Gordon Head group listens when he speaks.

It's quite a complex is Lambrick Park — the place that Saanich and the Victoria and District Baseball Association built.

There has been a remarkable spirit of co-operation between them in this endeavour, and if it is not known exactly how much money Saanich has put into the huge area, upwards of $200,000 is a nice round figure. The baseball contribution has reached $50,800.

And sure, the senior leaguers are happy to be there. The first collection alone this year was bigger than any gate at downtown Athletic Park last year. Besides, there is no field rental at Lambrick and Little League and Senior League share the concession profits, 60-40.

The senior league race, too, promises to be close. Teams were drafted out of a hat this spring in an attempt to obtain a better balance; and most observers feel a form of parity has been achieved. One absentee however, is Les Brice, MVP in the B.C. tournament last year. "I just haven't got around to it," Les said, "but perhaps I will later."

Baseball, however is only a part of what will be the nightly show at Lambrick. Participation is the key from a municipal viewpoint and with the many events going on and others planned watchers can do beautifully. There will be multiple choice.

The area is large enough too that even with bigger than normal crowds, there shouldn't be a people problem. "More parking areas will be made available," Richman explained. "There will also be picnic areas and playgrounds for children." There is also a delightful casual approach for the sometimes fan. Many bring their own deck chairs. But bring a sweater, too. Evenings are cool.

"There's only one thing missing," said Sadler as he showed off the new baseball headquarters and where the viewing patio will be.

"Jack isn't here".

Wilf was referring to Jack Brice, long a supporter of baseball, one of its most avid fans and father of George and Les.

"He used to sit down there with his bulldog," Wilf recalled, "and how we miss him."

Jack Brice died a few weeks ago.

Miscues Make It Easy for Movers

Cellar-dwelling Greaves Movers took advantage of seven miscues by their rivals Thursday and coasted to a 9-1, Victoria Senior Baseball League victory over Al's Home Service at Lambrick Park.

Both teams had nine hits but Greaves committed only one error.

Larry Montgomery started things off for Greaves with a first-inning home run and Mike Morrill, who had a single and a double on four turns at bat, scored twice and drove in two runs.

Five of the Service errors, combined with Morrill's single, produced four runs for Greaves in the fifth inning.

Derrick Drinkwater picked up the victory by striking out nine batters and evened his season record, 1-1.

	W	L	Pct.	GBL
Gorge Hotel	3	1	.750	—
Farmer Const.	4	3	.585	½
Al's Home Service	2	3	.400	1½
Greaves Movers	2	4	.333	2

Greaves	121 041 0—	9	9	1
Al's	000 100 0—	1	9	7

Derrick Drinkwater 1-1 and Doug Puritch; Eric Lister 0-2, Rob St. Denis (3), Tom Holmes (6) and Tom Craig. Home run: Greaves — Larry Montgomery (1st).

Hot Shooting at Quail Hollow

CHARLOTTE, N.C. (AP) — "I'm playing about as well as I ever have," Tom Weiskopf said after his brilliant, course record-matching 65 in Thursday's first round of the $200,000 Kemper Open.

While his seven-under-par effort tied the course record at the 7,219-yard Quail Hollow Country Club layout, he needed every stroke to stay in front of Lanny Wadkins, the Byron Nelson winner, who had a 66.

At 67 were Ken Still, Mac McLendon, Bert Green, Leonard Thompson and red-headed rookie Pat Fitzsimons.

Arnold Palmer, coming off a one-month layoff, and Australian Bruce Crampton, a three-time winner this year, headed a group of more than a half-dozen at 68 as the touring pros took advantage of near-perfect golfing weather to make a mockery of par.

More than half the field of 147 matched or bettered par 72 and there were 60 in subpar figures.

Among them were 61-year-old Sam Snead, 69; Lee Trevino and Toronto's Ben Kern at 70 and defending Kemper champion Doug Sanders, 71.

Gary Player had his problems, however. The little South African, making only his second start of the season in the United States, could do no better than 75 and must improve if he is to qualify for the final two rounds Saturday and Sunday.

Weiskopf said he didn't get in a practice round and didn't decide until Wednesday to play in this tournament.

"I'd committed to play," he said, "but both our babies were sick. My wife wasn't feeling too well either. If she'd needed help in taking care of the babies, I wouldn't have come here. But she got to feeling better a couple of days ago."

He missed only one green—the 18th, where he chipped up close to save par—wasn't in trouble otherwise and didn't have a bogey.

Tom Weiskopf	32-33—65
Lanny Wadkins	33-33—66
Bert Greene	30-37—67
Ken Still	32-35—67
Pat Fitzsimons	34-33—67
Mac McLendon	33-34—67
Leonard Thompson	33-34—67
Larry Ziegler	34-34—68
Martin Bohen	34-34—68
Arnold Palmer	34-34—68
Bruce Crampton	34-34—68
Al Geiberger	35-33—68
Wayne Yates	33-35—68
Dave Marad	33-35—68
Tommy Sanderson	33-36—69
Jim Dent	35-34—69
Bruce Devlin	34-35—69
Bert Yancey	36-33—69
Mike Reasor	38-31—69
Floyd Hughes	34-35—69
Sam Snead	33-36—69
Jerry McGee	36-33—69
Ben Kern	34-36—70
Charles Coody	35-35—70
Dan Sikes	33-37—70
J. C. Snead	36-34—70
Chi Chi Rodriguez	35-35—70
Rod Funseth	35-35—70
Art Wall	36-34—70
John Schlee	35-35—70
Lee Trevino	35-35—70
Bob Shaw	34-36—70
Orville Moody	36-34—70
Vic Regalado	35-35—70

IT SHRINKS IN THE RAIN

LAS VEGAS, Nev. (AP) — Lightning and rain washed out the first round of a $100,000 Ladies' Professional Golf Association tournament Thursday, shortening the 72-hole event to 54 holes starting today.

About half the field was on the course when the storm struck, causing John Montgomery, LPGA tournament director, to clear the Desert Inn course.

ANDY REPEATS PLEA FOR RACING REFORMS

LOS ANGELES (AP) — Andy Granatelli, whose car Gordon Johncock drove to victory in the Indianapolis 500 Wednesday, said Thursday he will withdraw from United States Automobile Club racing in 1974 unless there are reforms.

Granatelli, head of the STP Corporation, said changes should be made to reduce speeds of racing cars and the hazards of fuel fires.

Involved in racing since 1946 at Indianapolis, he also won at the motor speedway in 1969. Now, he said, he will pull out if there are not more safety factors for next year.

"I have repeatedly tried to interest auto club and track officials in a planned program for reducing speeds by restricting fuel consumption and fuel loads. My pleas have largely gone unheeded," he said.

Sunday, June 3
RENTON HANDICAP
$7,500 Added
Doo-Dah.
Longacres
Spend the day.

TERRY FORSYTH

HAS WON 5 OUT OF 7 MAIN EVENTS THIS SEASON!
THIS SATURDAY
he has his NO. '14' SUPER STOCK ready to go.
Can he make it — 6 MAIN EVENT WINS?
★ Super Stocks ★ Stock Cars
• 8 BIG RACES •
Time Trials: 7 p.m. Racing: 8 p.m.
Adults: $2.50; Students: $1.75; Kids, 6-12: 50¢
WESTERN SPEEDWAY

Skunk Attacks Boy

DAGMAR, Mont. (AP) — An outbreak of rabies in northeastern Montana has spread to its first human victim — a 2½-year-old farm boy.

Every day for almost two weeks young Marcus Melby and his mother have driven 50 miles across the prairie to Williston, N.D., where the child receives injections to combat the disease.

Marcus was bitten by a rabid skunk.

"The boy screamed like he was frightened," Mrs. Vernon Melby said as she told of the skunk attacking her son as the child played in the yard of the family's ranch home near Dagmar May 17.

The skunk was biting at the boy's heels, said Mrs. Melby, who pulled her son away from the animal, only to have the skunk pursue her as she carried her son away.

Mrs. Melby said she climbed over a snow fence, which proved to be an effective barrier, and ran to the nearby home of her husband's parents.

Some 2½ hours later her husband tracked down the skunk and shot it.

Tests performed on the carcass at Montana state university later determined that the animal was rabid.

Dr. Jerome Olsen, Williston, said young Marcus appears to be getting along quite well.

NIXON GETS THEIR IRISH UP

REYKJAVIK, Iceland (UPI) — President Nixon lifted his glass of champagne in a toast Thursday night at a summit meeting dinner hosted by the president of Iceland — and put his foot in it.

"I offer a toast this evening which has never been offered before because such a meeting as this never occurred before and may never occur again:

"A toast to the president of Ireland."

Takeover Recommended

NANAIMO (CP) — The provincial government should take over the Esquimalt and Nanaimo Railway and Vancouver Island Coach Lines to form an integrated transportation system, Donald Beaton, chairman of the Nanaimo Regional District, said Thursday.

Mr. Beaton said he will ask the regional board next week to request a government takeover because the two systems can't work in isolation.

He said there must be integration of the two systems or a discontinuance of the railway, now owned and operated by CP Rail.

Shangri La
IT'S HARD TO FIND, BUT WORTH IT!
DINING LOUNGE
Polynesian and Chinese
LUNCH—DINNER
Fri. - Sat. 'til 1 a.m.
732 Johnson
384-7811

DRUGS? DEPRESSION? SOCIAL PROBLEMS?
DIAL LIFE-LINE
384-8024
8 p.m. to 12 p.m. Sun. to Wed.
8 p.m. to 8 a.m. Thurs. to Sat.

GLENSHIEL HOTEL
Victoria's Finest
SMORGASBORD LUNCH 11:30-2:30 $1.75
Dinner Discontinued
Beautiful Thistle Room Available for Parties and Receptions Up to 150 Guests
Phone for Information.
606 DOUGLAS STREET
383-4164

GROCERIES
OPEN
24 HOURS
AT
QUONLEY'S
GOV'T AT FISGARD

DANCE
Sat. June 2
White Eagle Hall
90 Dock Street
SKYLIGHTERS ORCHESTRA
Adm.: $2.00 per person

PEETZ FOR WATER SKIS

SHOP-EASY
BUDGET BEATERS

北京酒家
PEKING HOUSE
RESTAURANT
AT THE HEAD OF CHINATOWN
"The place for authentic Chinese food"
CLOSED FOR LUNCH
Different Dinner Special Each Week
OPEN EVERY DAY FREE HOME DELIVERY
Monday to Thursday, 4:30 p.m. to 1 a.m.
Friday and Saturday, 4:30 p.m. to 2:30 a.m.
Sunday, 4:30 p.m. to 10:30 p.m.
1706-8 Government St. 385-5521 386-3633

Specializing in
CHINESE CUISINE
Full Dining Facilities
From 5 p.m. Daily
FREE HOME DELIVERY
383-5322 383-4612
Golden Palace
金殿 RESTAURANT
Corner of Yates at Quadra

THE DUKES
FANTASTIC SEAVIEW "SUPPER DANCING"
RELAXING ATMOSPHERE "SING ALONGS"
Bill Adams
4558 CORDOVA BAY ROAD
658-8922
BOOK NOW FOR WEDDINGS
BANQUETS, PARTIES, AFTERNOON TEAS
Styling at Organ and Piano
ANALITO CASTILLO

Canada Grade "A" Beef
CHUCK STEAKS
Full Cut lb. 99¢

CRYSTAL POOL
SATURDAY
Family Swim 10:30 - 12
Public Swim 1 - 5, 7 - 9
SUNDAY
Public Swim 1 - 5, 7 - 9
Public Snorkeling 6 - 7
WEEKDAYS
Adults 12-1
Public Swim 1 - 5; 7 - 9
Adults Only Wed. Nites 7 - 9

Voyageur RESTAURANTS
FAMILY DINING
With Air Conditioning
90 Seats
OPEN 8 a.m. 'til 10 p.m.
7 Days a Week
652-1146
Pat Bay Hwy. at Mt. Newton X Rd.

Bacchanalia Cabaret
388-6684, 905 Esquimalt Rd.
(Kitty corner from Maverick Market)
Recording Artists from Ottawa, Ontario "CANADA GOOSE"
Tues. - Thurs. 9 - 2 A.M.
Fri. 8 - 2 A.M., Sat. 8 - 1 A.M.

Calif. Can. No. 1
CORN ON THE COB
6 cobs 59¢

CREST MOTOR INN
BUSINESSMEN'S LUNCHEON
11:30 a.m. to 3:00 p.m.
Featuring Daily Specials
PROVINCIAL DINING ROOM AND COFFEE SHOP
OPEN WEEKDAYS
7 a.m.-10 p.m.
SUNDAYS and HOLIDAYS
8 a.m.-10 p.m.
386-2421
544 BELLEVILLE ST.
Facing the Inner Harbour

TALLY-HO
Dining Lounge
OPEN SUNDAY and Every Week Day
7 a.m. to 9 p.m.
386-6141
3020 Douglas

TRY OUR PRIVATE BANQUET ROOM
for your Special Party
Gay Nineties Spare Rib House
WHERE KEN PEAKER PLAYS YOUR SING-A-LONG MUSIC
A SPARKLING ATMOSPHERE FOR PERSONALIZED MUSICAL HAPPENINGS
World-Famous SPARERIBS — Full Dinner Menu
825 Burdett — CHERRY BANK HOTEL — 385-5380

Local Grown
HOT HOUSE
TOMATOES
lb. 49¢

VICTORIA'S ORIGINAL
LOBSTER NIGHT
in the Exotic Persian Room of the
CENTURY INN
The Inn on Centennial Square
3 Sittings — 6 - 8 - 9:30 p.m.
JUNE 7th
383-1151 We Park Your Car FREE

SMORGASBORD
FRI. - SAT. - SUN.
5 p.m. 'til 9 p.m.
$5.50 Per Couple
Dominion HOTEL
Reservations 384-4136
700 BLOCK YATES

OAK BAY ANNUAL
TEA PARTY
JUNE 2nd 3rd
FUN for ALL! BY JOVE On LAND, SEA and AIR TEA, TOO!
The World's Largest Tea Party
Sat. and Sun.
Co-Ordinated by the Oak Bay Board of Trade
WILLOWS BEACH
SATURDAY, JUNE 2nd
Parade 10:00 a.m.
(assembles Windsor Park 8:30 am.)
Willows Beach
1:00—Tea Pouring Ceremony
1:15—Oak Bay Junior High Scarlet Band
1:45—YMCA Gymnasts. 2:15—Ladies Nail Driving
2:45—Poodle Obedience, formal and fun
3:15—Victoria Junior Pipe Band
3:30—Katherine Costain Highland Dancers
3:45—Zingari Puppets, 4:00—Oak Bay Rec. Dancers
8:11:30 p.m.—Rock Bands "NEW DAY" and "ZENDIVESTA"
SATURDAY
4:30 CHILDREN'S SPORTS
(Age 11 and under)
Pre-School Dash, Sack Race, Wheelbarrow race, 3-legged race.
ART SHOW
Children's Rides Both Days
BARON OF BEEF AVAILABLE ALL DAY
KIWANIS REFRESHMENT PAVILION OPEN
ERNIE HACKETT AT THE HAMMOND
SUNDAY JUNE 3rd 1-5 p.m.
★ Aqua Ski Club Delta Kite Flying (Brian Thompson)
★ Victoria Flying Club Fly Past ★ Fly Past—Aerobatics.
★ Bathtub Race 1:30 p.m. ★ AT 6 (Harvard) Display
★ Roger Foley Skydivers ★ Victoria Radio Modellers
★ Victoria Cruising Club Sail Past
★ Oak Bay Marina Demonstration
★ Air West Float Plane Demonstration.
C.B. CLUB IN ATTENDANCE TEA EVERYWHERE

ALLEN'S
FRUIT DRINKS
4 48-oz. tins 1.00

Oak Bay Beach Hotel
Victoria's Only Seaside Hotel
Enjoy Our
TUDOR DINING LOUNGE

Luncheon—12 Noon to 2; Dinner, 5:30 to 9
Phone 598-4556 for Reservations
1175 BEACH DRIVE

PEARKES Arena
3100 TILLICUM
388-6664
ROLLER SKATING
FRIDAY 7-10 P.M.
SATURDAY 8 - 10 P.M.
SUNDAY 7-9 P.M.
SKATE RENTALS AVAILABLE
Bring a friend and enjoy skating on wheels.

SEALORD
PINK SALMON
½'s tin 49¢

SHERWOOD PARK MOTOR HOTEL
THE SHERWOOD ROOM
THE OPUS III
Featuring Jim Furmston at the Steinway
"DINNER DANCE"
Thursday, Friday, Saturday
DON'T FORGET...
★ BARON of BEEF
Served Monday through Friday
AT NOON
In the Sherwood Room
SHERWOOD PARK MOTOR HOTEL
123 Gorge Rd. E. Res. 386-1422
Ample Covered Parking

"A JAMES BAY LANDMARK FOR OVER HALF A CENTURY"
Complete menu at reasonable prices
Sing Along with
Roly McIntosh
on the keyboard
FRIDAY and SATURDAY NITES
COLONIAL INN
270 GOV'T ST.
In the Parliament Block Area
384-7151

TANG
LEMONADE CRYSTALS
5's 79¢

Prices Effective
Friday June 1 to Saturday June 2.
We Reserve the Right to Limit Quantities
SHOP-EASY
Westfair Affiliate

Manager Emasculated By City Council

★★★

'Must confess . . . my firing came as a complete surprise; I thought things were going quite well; it's nonsense to say council agonized 6 months over this'

Bill Hooson

By PAUL MOSS
Times Staff

As Jim Bramley officially takes over the job of Victoria city manager today, the man who was fired from that position seven weeks ago wishes him well — but more as a friendly gesture than in any real sense of expectation.

Not that Bill Hooson doesn't like and respect his replacement and ex-colleague. It's just that he considers Bramley's chances of running a smooth administrative machine at city hall are nothing if not slender, under the now-established policies of Mayor Peter Pollen and city council.

For Hooson sincerely believes that council, in seeking more direct control over the day-to-day administration of city affairs, has emasculated the responsibilities and effectiveness of the city manager.

This happened to him, Hooson claimed in an interview with the Times this week, and it will happen to his successor — unless council wakes up to what is happening and either makes sure the manager is informed and involved every step of the way, or else abolishes the council-manager system of administration altogether.

"I don't think any manager can work in that kind of a situation," he said. "I don't care how competent the man is. It's just impossible for the council-manager system to operate unless council addresses itself to the problem of its relationships with the manager and with the staff.

Hooson, who had been city manager for a year when Pollen was elected mayor in December, 1971, sat on the sun-dappled patio of his comfortable Oak Bay home and recalled that Pollen's views on administration came through "very strongly" within a few weeks of his taking office.

Accompanying the mayor and other senior city officials to a Rotary luncheon, he found himself listening to Pollen's analysis of their various duties and responsibilities, an analysis which included the delegation of the manager to "purely an administrative role and a very narrow one at that."

As the months went by it became obvious to Hooson that the mayor's words were being translated into action, but meanwhile he was bound to a daily work pattern based on his interpretation of the manager's duties and responsibilities as set out in the municipal manager bylaw and other specific statutes dealing with urban renewal and recreation policies.

The manager bylaw itself, adopted in 1949 and amended in 1953, clearly states that the manager "shall manage the day-to-day business of the city . . ."

★

And, accordingly, it delegates authority to act, administer and supervise in a number of specific areas. Among these are the power to hire, suspend or dismiss any city employee except a department head, and to carry out or direct collective bargaining.

But, according to Hooson, he soon found himself displaced or at least playing a relatively minor role in such matters. "Within a matter of, I would say probably three months (from the time Pollen assumed office) the mayor and the chairman of the finance and personnel committee, Ald. Tom Christie, felt that all replacements should be cleared with them."

Then, too, Pollen "felt very strongly about the negotiation of contracts. It was his view that the mayor should take part in all the negotiations."

Another problem arose, Hooson said, because in their desire to get involved in the administrative details of certain major projects, the mayor and some aldermen were contacting directly the staff at senior levels of government. As he wasn't involved in those discussions it was difficult to find out what, if anything, had been agreed.

Adding to the other difficulties he was experiencing, Hooson said, was the fact that earlier this year Pollen reorganized the committee structure to have in effect, three separate aldermen — Mike Young (zoning and land development), Sam Bawlf (transportation and land use planning) and Alf Hood (housing) for various aspects of planning.

Thus, instead of being in direct contact with one alderman, the department head has had to ensure that three committee chairmen know what's happening in his department. This, said Hooson, has resulted in the "complete isolation" of the manager because "the department head is kept so busy trying to keep the chairmen informed as to what's going on it's very difficult for him to keep the manager posted."

Aware of what he saw as increasing alienation — and council's apparent ignorance of the sitution — Hooson said he attempted to get council thinking about the problem in a series of memorandums over the past few months. The last of these, ironically enough, he issued on April 12, the day before that unlucky Friday the 13th when he was called into the mayor's office at 4:30 p.m. and asked to tender his resignation—a request he refused.

Since he was fired, he has also tried to draw attention to the effects of a policy which he views as the "centralization of administrative decision-making" in the mayor's office. Such a policy, he wrote, in a letter to council, "is not compatible with the council-manager system and, indeed, dissrupts and negates it."

But his polite letter was "received and filed" by the relevant committee and subsequently by council, disposed of in seconds and without any discussion. It was largely that treatment of his views and suggestions, Hooson admitted, which made him reverse his earlier refusal to grant this Times interview.

BRAMLEY
. . . takes over today

Frequently, he returned to the central theme of his argument, insisting that it's a policy if council wants to perfectly valid and acceptable adopt the council-committee system as it is practised in Oak Bay, Esquimalt and many other municipalities across Canada.

"But council can't have the best of both worlds," he said. "They've to to realize that if they are going to assume this expect the manger to be able to function effectively as a responsibility then they can't manager under the council-manager system. It's just incompatible."

Even now, Hooson doesn't like to dwell on the circumstances of his dismissal. With impressive understatement, he merely says, "I must confess it came as a bit of a surprise," or admits to a sense of puzzlement because "I thought things were going quite well."

Hooson refuted as "absolute nonsense" a comment by Pollen that council had been "agonizing" over the question of his employment for six months. He knows the members of council "Like the back of my hand," he said, and he knows too that if any major problem had arisen as long as six months ago they would have let him know.

★

"So I think they got caught on the spur of the moment. They were persuaded to take a certain course of action because they felt that this was in the best interests of the city."

Hooson laughingly refuses to comment on whether he feels that, under a different mayor and council, he would still be drawing $28,000 a year as Victoria's city manager.

Similarly, he will not be drawn on his opinions of Pollen as a politician and civic leader. About all he will say is that Pollen is "indeed a unique individual."

"There's no question about his capabilities in terms of leadership, and his ability to mobilize people around him and his views," he said. As for Pollen's concerns, they are valid and everyone should share them.

On the other side of the coin, however: "His public statements would lead one to believe that he basically distrusts the professionals in the business, at all levels, not just in local government.

Giving the impression he was leaving a lot unsaid, Hooson added: "God, if you have this trust in people the sky's the limit."

With home and lakeside cottage paid for, two children grown up and independent, some investments and the possibility of one or two "interesting" job offers, Hooson at the age of 52 is not worried about his future.

But he does admit to deep regrets at leaving the municipal scene which was his life for 23 years.

"I read the papers and I still have the thread of what's going on. But it's getting a little bit weaker and a little bit weaker.

"Suddenly to be removed from the arena of battle, if you like, that's the tough part . . ."

Victoria Times
FRIDAY, JUNE 1, 1973 21
SECOND SECTION

jack scott

The Jellyfish Caper: Why Was It Rejected?

Oh, I know it'll be considered just sour grapes on my part, but I feel I ought to object to the $14,000 federal grant given to four young Victorians to look for a "sociable meeting" this summer with killer whales.

God knows, in these troubled times, we need a "rapport with marine life," but the whole scheme is so similar to my own, which was turned down cold by the authorities, that I feel this objection will be taken in the spirit it is given, namely fair play and petulance.

As you'll have doubtless read, the four young men will be sailing about in a nice little 32-foot yawl called the Four Winds, making themselves available, as they have put it, for a "face-to-face dialogue" with any killer whales that may come their way, surely a scheme well worth the taxpayers' $14,000.

★ ★ ★

If no killer whales chance along the project will have to be written off, I suppose, to the vagaries of science and the young men will just have to settle for some sun-tans and a dandy summer of sailing.

I must point out, however, that my own plan, supported by the Jellyfish Experimental Research Council, a non-profit group, had a built-in guarantee that we would have regular encounters with the creature we elected to observe.

As JERC pointed out in its brief, jellyfish are practically everywhere in the summer months so that, far from just making ourselves "available," we would be actively engaged at all times in actual contact.

While a good deal is known about killer whales, very little is known about jellyfish. We do know, of course, that their life-style bears an astonishing relationship to man's in that they are creatures who have learned to drift with the prevailing tides, thus possessing human attributes that cry out to be studied. Can jellyfish communicate with each other or with man, himself? That vital question now may never be answered and both the important biological insights and the much-needed ecological audit of ocean life that we had in mind have been postponed indefinitely.

In many ways the federally bank-rolled expedition of the four young Victorians shows striking parallels with the JERC proposal.

We, too, have a boat available, the 26-foot sloop Galenala, owned by George Dufour, which was volunteered with the services of the skipper because, as he put it, "I'm not doing too much this summer, anyway, and, getting $14,000 for a cruise sounds like my kind of science."

★ ★ ★

We, too, had plans for making a movie of the entire expedition and our experienced cinematographer, Arthur Stott, had already invested in a roll of film for his Brownie eight-millimetre and volunteered to bring along the funny hats for the crew to wear when he was "shooting."

We, too, like the young men in Four Winds, had planned to "pause at isolated coves and bays," well-known for sheltering lots of jellyfish. Gordon Bell, another member of the JERC team and a man who has given much time to lying on the end of wharves studying jellyfish, had compiled a complete list of coves and bays containing liquor stores for emergency treatment of the effects of toxic jellyfish.

Among various experimental projects in mind was the subjecting of jellyfish to a pattern of sound-waves and the expedition was to be well equipped with Benny Goodman and Count Basie records, as well as a portable phonograph, for this purpose, described in JERC's brief as "determining man's relationship with the ocean inhabitants."

Our proposed budget was, in fact, marginally lower than that of the four young Victorians, and we had allowed for a precautionary $10,000 for the treatment of toxic infections, an ever-present danger in the study of jellyfish.

One can only wonder, then, that the $14,000 has been granted to the killer-whale group and that our own proposal was, if I may say so, summarily rejected. It is this kind of thing that gives the federal grant system such a bad name.

Central Saanich To Appeal Reinstatement

Central Saanich council decided today to appeal a B.C. Labor Relations Board decision which reinstated dismissed police constable James Earl.

Mayor Archie Galbraith said the decision came at a special meeting of council this morning. He would not elaborate on reasons for the appeal but said the matter was in the hands of council's solicitor Darrall Collins.

Earl was dismissed by the Central Saanich police commission Jan. 10. Reasons for the dismissal were not made public.

Following a two-day hearing last week, the Labor Relations Board ordered Earl to be reinstated with full back pay of $3,600.

—Bill Halkett photo

HISTORIC SPADE that turned the first sod at the University of Victoria's Gordon Head campus in early 1960s was put to work again today when president Hugh Farquhar tossed the symbolic sod to officially begin construction of UVic's new physical education, athletic and recreation centre. The $2.5 million structure, scheduled for completion by August, 1974, will encompass 85,000 square feet to house a large gymnasium, swimming pool, apparatus gymnasium, squash and badminton courts, as well as classrooms, laboratories and offices. University Chancellor Robert Wallace looks on as Farquhar handles the spade work.

Eight Years For Killing His Wife

A 28-year-old Victoria man, convicted May 16 of the manslaughter of his wife, was sentenced in New Westminster today to eight years in prison.

Ernest Lavern Hotvedt, formerly of Work Point Barracks, was charged with non-capital murder Nov. 5, 1972, after police found his wife Linda, 28, lying in a pool of blood in her suite at 1255 Balmoral. She had been stabbed seven times.

After two hours of deliberation the jury returned the verdict on the reduced charge of manslaughter.

Hotvedt's case was heard in Victoria last January but the jury was unable to reach a unanimous verdict, so Mr. Justice Douglas Andrews ordered a new trial be held in New Westminster.

At the new trial Tony Marcus, UBC professor of forensic psychiatry, testified Hotvedt killed his wife "under the heat of intense provocation."

Prosecuting were Victoria lawyers Alan Bigelow and Robert Edwards. Defence counsel was Dermod Owen-Flood.

Jubilee Meetings To Remain Closed

Directors of Royal Jubilee Hospital discussed opening their meetings to the press Thursday night but then voted unanimously to keep them secret, a hospital spokesman said today.

Associate director Michael Fraser declined comment when asked the reasons for the decision.

The hospital board put the subject on the agenda after a Times story last month noted that while board meetings at Victoria General are open, those at Jubilee are closed. Jubilee had an operating budget of over $15 million last year, most of it public funds.

Board chairman David H. Lawson could not be reached for comment today.

Other board members are Ian Horne, who along with Lawson is a provincial government appointee; W. H. Armstrong and Gordon Reeson representing Victoria; Ald. Frank Waring representing Saanich, Ald. John Goult representing Oak Bay, Ald. T. A. Prentice representing Esquimalt; Mrs. W. A. Trenholme, Ronald Cheffins, L. J. Glassford and city fire chief Eric Simmons, all elected by the public corporation operating the hospital, and Dr. C. H. Moore, representing the medical staff.

Red Cross Didn't Like Handling Project

There is little chance of a Red Cross-sponsored Local Initiatives Project being continued an extra six months, Red Cross officials said Thursday.

"There have been administrative problems all the way around," said Brig. Stephen Morres, president of the local Red Cross chapter which has sponsored the LIP home aid program for 14 months.

"We've had an awful lot of trouble with the money end of it."

The home aid project ended Thursday.

Local LIP officials have said the project has an excellent chance of getting a grant extension lasting till the end of November, if the Red Cross will apply for it.

But the Red Cross is still waiting for the federal government to send the final part of the LIP grant to pay the eight women who worked on the project.

Mores said the grant extension can't be considered until final payment on the present grant is received.

"It's been a difficult 14 months," said Eileen Medley, Red Cross executive director.

She wouldn't welcome handling administration of the LIP project another six months.

The eight women in the project have provided free homemaker service to the ill and elderly as an adjunct to the Red Cross homemaker service.

When word came last week that the project might get a grant extension, said Mrs. Medley, most of the workers had already accepted other jobs.

The Red Cross is also waiting for the provincial government to make its plunge into the homemaker field, which may eliminate the need for a free LIP service.

Health Minister Dennis Cocke announced in February plans to develop a special corps of homemakers in the province, expanding existing homemaker services and establishing standards.

Morres said the provincial government has said it will assist the Red Cross homemaker service by paying the $2.25 an hour fee for people not on welfare who need a homemaker and can't afford it.

The Red Cross service will probably also be expanded.

"We're caugh t between two governments right now," said Mrs. Medley. LIP projects are federally funded.

John Atcheson, Canada Manpower's Island co-ordinator of direct employment, has said he may ask another agency to assume sponsoship of the LIP project and apply for a grant extension.

HOT SHOWERS SPACE FIRST

HOUSTON (UPI) — While engineers on the ground focus their talents on solving Skylab's energy crisis, the astronauts took the day off to rest, shower — a space first — catch up on housekeeping and save electricity.

Charles "Pete" Conrad, Dr. Joseph Kerwin and Paul Weitz, beginning the second week of their marathon, had seven hours of free time on their schedule. It was the first day off given to Americans in space.

"We've got an awful lot of cleaning up to do in here," Conrad said.

Each crewman planned to take a three-quart hot shower — the first time it's been done in space — using a water hose, vaccum drain, soap and a cylindrical curtain. They also planned to do some sightseeing and Weitz asked for co-ordinates for the pyramids of Egypt and for Mt. Kilimanjaro in Tanzania.

For a while Thursday night, it appeared the pilots would give up three hours of their time today to insert a television camera through an airlock to inspect the power generating wing jammed against the side of Skylab. The crew agreed to do it but controllers later decided they didn't have time to work out the necessary jury-rigging procedures.

Skylab's power shortage, however, was a top priority item and controllers continued to look at the possibility of using the television camera later to see if a spacewalk would be safe and likely to do the job. Engineers suggested the pilots might use a bone saw from a medical kit to cut metal holding the wing.

Skylab's power problems worsened Wednesday when the second of the station's 18 main battery circuits failed. They serve as power conduits from the solar wing generators to the space station and the loss of two robbed Skylab of 11 per cent of its energy.

Skylab's generating capacity, produced by four good solar panels, is now down to 4,200 watts — the bare minimum for running the station and conducting most of its experiments, although on a limited basis.

If the broken solar panel could be unfolded, its solar cells would convert sunlight into enough electricity to add 3,000 watts. This would end the power crisis and give the ship enough electricity to support a total of nine men in orbit for 20 weeks of space research.

"We have high hopes of being able to get OWS (orbital workshop) wing No. 1 deployed," said flight director Donald Puddy late Thursday night. "It would be a tremendous boost."

There no longer is any power margin, and controllers said Skylab's important earth resources photographic surveys probably would have to be curtailed.

To save power, the astronauts have turned off some ventilating fans, lights, and a hot water heater.

'Discrepancies' in Zambian Report

OTTAWA (UPI) — External Affairs Minister Mitchell Sharp said Thursday there were "serious discrepancies" between the official Zambian account and eyewitness reports of the shooting of two Canadian girls.

Sharp said he was pressing the Zambian government for a "more satisfactory response" to the shooting May 15 of two Canadian girls visiting Victoria Falls on the Zambia-Rhodesia border.

The letter he received from Zambian Foreign Minister E. H. K. Mudenda, made public Wednesday, "leaves a good deal to be desired," Sharp said.

Conservative party spokesman Claude Wagner said Canada should make the "strongest objections to Zambia, perhaps through the United Nations. He questioned the continuation of programs under which Zambian police and military officers are trained in Canada.

New Democratic Party spokesman Doug Rowland, however, said the government should not allow the incident to interfere with relations at a time when Zambia is struggling with the "racist state" of Rhodesia. He said the government should press for facts and then ask for an official apology and compensation, if warranted.

Sharp spoke in the House of Commons after receiving a report from A. M. Leith, first secretary of the Canadian high commission in Lusaka, who visited the scene of the shooting to make arrangements for return of the girls' bodies and seek facts about the incident.

Security Group's Funds Cut

OTTAWA (CP) — The Conservative majority on the Commons justice committee voted down a portion of the solicitor-general's estimates Thursday because it contained money for the controversial police and security analysis group.

The committee approved all of the departmental estimates for the 1973-74 fiscal year with the exception of $2,978,000 for program expenditures.

By a vote of eight to six, with the lone New Democrat, Stuart Leggatt (New Westminster) supporting the Liberals, the committee rejected that estimate because it contained $278,000 for the analysis group, which has been the object of questioning by Eric Nielsen (PC—Yukon) and others.

The committee report now goes to the Commons where the government will have to submit a motion for approval of the rejected estimate.

While it is certain to pass, with the NDP supporting the minority government, it will open up the matter of the security and analysis group for debate.

Shackled Sheriff Charged In Killing of His Family

GARDEN, Mich. (UPI) — Delta County deputy sheriff Dennis Murphy, 25, the only law officer within 20 miles of this upper Michigan village of 380 residents, was held in the county jail today, charged with the murder of his wife and two young sons.

Murphy, appointed a special deputy less than six months ago, originally told investigators he had been lured away from his home early Thursday morning and "jumped by two men shortly before his wife, Janet 20, and sons Randy, 2, and Robbie, 7 months, perished in a fire that destroyed their house.

Murphy was found by two volunteer firemen on their way to the house fire. He was shackled by his own handcuffs to a tractor parked behind the town hall, three blocks from his house.

Nearby was a message, scrawled on the side of the town hall in red crayon or lipstick. It read:

"I will kill you Murphy. First (your) wife and kid."

Delta County prosecutor Tony I. Marcinkewicz gave no indication of a motive for the deaths, saying only that police were not seeking anyone else.

Volunteer firemen from Garden who rushed to Murphy's burning house were unable to fight the blaze because the gasoline had been drained from the fire truck parked at the town hall. Three spark plugs were missing from a gasoline tanker truck parked next to the town hall, and ignition wires had been pulled from Murphy's auto, parked in front of his house.

Murphy, who was responsible for keeping order throughout the Garden peninsula jutting into Lake Michigan, had told investigators that two men came to his house shortly after 1 a.m. to report a serious traffic accident some 15 miles away.

He told officers his wife took the message, saying someone would meet him at the town hall to drive the ambulance and help at the accident scene.

Murphy told investigators he was beaten when he stepped inside the town hall and dragged outside with his shirt pulled over his head so he could not see his attackers. He said he was then shackled to the tractor and left helpless as his house burned down nearby, though he said he did not know of the fire until later.

WILDERNESS III

Easy? ... NO!
Tame? ... NO!
Worthwhile?
YES!

WILDERNESS III was developed to provide a camping program for young people who want a challenge and who believe they can discover a part of themselves in the wilderness. Trips include Kelsey Bay canoeing, Strathcona Park hiking, Nitinat Triangle canoeing, and West Coast Trail hiking.

1973 CAMPS

GIRLS
Ages 14 to 18
A. July 2 - 13
B. July 16 - 27
C. Aug. 13 - 24

BOYS
Ages 14 to 18
D. July 2 - 13
E. July 16 - 27
F. Aug. 13 - 24

CO-ED
Ages 14 to 18
July 30 to Aug. 10

You Will Discover
— your strengths
— your weaknesses
— your courage
— your endurance
— yourself
— new friends

You will be stretched to your limits . . . you will find reserve of mental, spiritual and physical strengths you never dreamed you had.

YM-YWCA

WILDERNESS III

Call now, 386-7511 . . . or write 810 Courtney St., Victoria

No Record Yet, Says Accused

John Howard McGee, charged with the attempted murder of 27-year-old Charles Scarr, has no criminal record "yet."

McGee, 27, of 819 Condor, began telling his version of a Jan. 23 Esquimalt shooting to a B.C. Supreme Court jury of seven women and five men Thursday.

One of the first questions asked by defence counsel Cecil Branson was, "Do you have any criminal record whatsoever?"

"Not yet," replied McGee.

McGee testified he's been collecting guns since 1958 and has had "I guess 60 to 100." He has about 20 now.

"Every restricted weapon I own is registered with the Ottawa RCMP," he said.

He and his girlfriend, Marilyn Gow, were invited by Charles Scarr, the victim of the shooting, and Larry Shaw to Shaw's house about 1 a.m., Jan. 23, McGee testified.

At the house Shaw asked McGee what he'd done New Year's Eve and he replied he shot a blank from "an old powder musket" outside at midnight.

Earlier in the trial Scarr testified McGee said he'd passed out loaded guns to his guests who went outside and shot tin cans.

Scarr had also testified that McGee told him he had shot a machine-gun and thrown hand grenades off Saxe Point on one occasion. McGee denied any knowledge of the incident.

Shaw and Scarr testified earlier there had been quite a detailed discussion of Scarr's criminal history. McGee contradicted that evidence saying Scarr's record had not been discussed at all.

Asked for his personal opinion of Scarr's character, McGee replied, "On a decency scale of 10, about six."

Scarr asked to see the gun collection, he said, so the four went to McGee's about 2 a.m.

At McGee's, the woman went to bed and McGee poured drinks for the other two men while he made coffee for himself.

In the kitchen Scarr and McGee discussed a fight which had been shown on closed-circuit television at the Memorial Arena that day.

The accused quoted Scarr as saying, "I can't see two niggers getting that kind of money when they can't take me on the street."

McGee said he's heard of Scarr's reputation but hadn't "seen his name among the top 10" in a boxing magazine. Scarr then poured his drink down the sink.

They went into the living room where McGee "was told to shut up a lot" when he butted into conversation between the other two, McGee testified.

The voices became louder and "Marilyn came out of the bedroom and told us to pipe down," he said.

McGee went to make more coffee and the voices of the other two grew louder so he went back to the living room to try and change the subject. Marilyn appeared with another request for silence, he told the court.

McGee went to the bathroom and when he came out "Marilyn was in front of Charles (Scarr) telling him to keep the noise down with a gun behind her back, I saw this Derringer. Charlie pushed her to one side."

He told the court he was under the impression the men had asked Marilyn to show them the guns while McGee was in the bathroom.

Earlier in the evening McGee told Scarr of a gun he kept beside his bed. He took the gun from the bedroom, stuffed it down the side of his pants and hung his shirt over it with the intention of hiding it in the back part of the toilet.

He wasn't sure if Scarr, standing nearby, had seen him pick up the gun so he decided to try and hide it behind some pictures in a hallway.

At that point in McGee's testimony, Mr. Justice W. K. Smith adjourned the case to today.

Ortho: for more perfect roses.

Growing beautiful roses is easy if you keep the roots continuously supplied with water, keep bushes mulched, pick all fading blossoms, protect the leaves and buds from insects and diseases, and feed frequently to replenish soil nutrients vital to flower production. Use these proven Ortho products for protection and feeding.

Ortho Isotox Insect Spray is a multi-purpose garden insecticide that kills sucking and chewing insects on roses, flowers, trees and shrubs. Kills fast and continues to control for up to 2 weeks. Systemic absorption through foliage and roots prevents washoff by rain or sprinkling.

$3.69* 16 oz. bottle

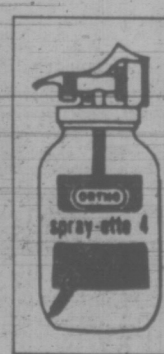

FREE SPRAYER with purchase of 32 oz. ISOTOX

$9.96 Value for $5.98

Ortho Rose Food—complete fertilizer for maximum number of beautiful blooms. $1.29* 3-lb. box

Ortho Rose and Floral Spray—aerosol insecticide/fungicide for small gardens or spot treatment. $1.89* 14 oz. aerosol can

Ortho Rose and Floral Dust—contains Phaltan fungicide for rose mildew and black spot control. Plus Sevin Malathion for control of insects. $1.89* 10 oz. plastic duster

Ortho Systemic Rose & Flower Care—feeds roses and controls sucking insects up to 6 weeks. $3.69* 5-lb. cannister

ORTHO Chevron Chemical (Canada) Limited

*Suggested list price

For expert gardening advice, ask your dealer for our free, 32-page Lawn and Garden Book.

EATON'S 382-7141

EATON'S DUNCAN 746-4161

NEWSPAPER ADVERTISING SELLS THE MOST

BUTLER BROTHERS
1720 DOUGLAS (Opposite the Bay) 383-6911

SCRATCH & DENT

DISCOUNTS Admiral

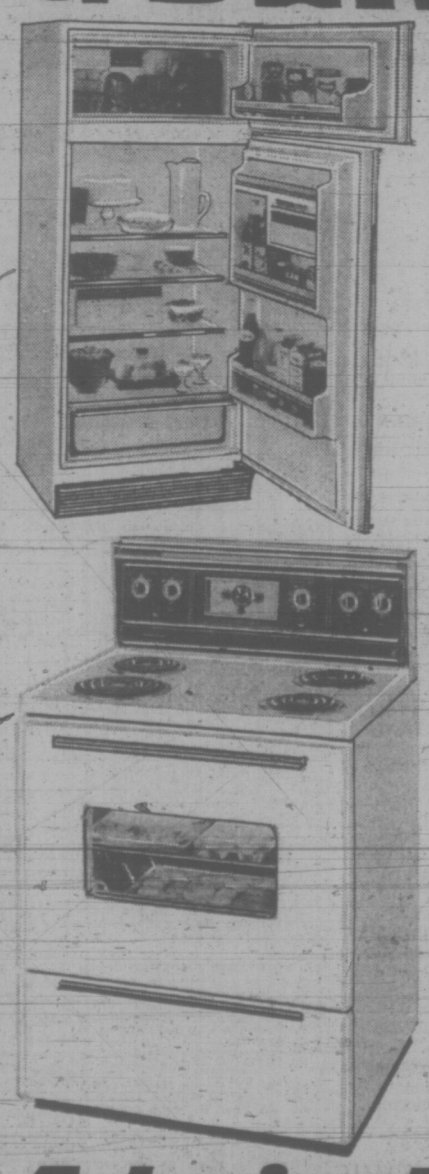

ADMIRAL REFRIGERATORS

13 cu. ft. Automatic (Harvest Gold) Slight dent on right side	279.47
13 cu. ft. Automatic (Avocado) slight right side dent	279.47
13 cu. ft. Frost Free (white) left hand door; front scratch	289.63
13 cu. ft. Frost Free (Harvest Gold) left hand door; front scratch	299.86
13 cu. ft. Frost Free (Avocado) Right side dent	309.31

ADMIRAL RANGES

24" range (White)	159.94
30" range (Harvest Gold) right rear dent	189.77
30" automatic range (Gold) clean-a-matic oven	249.74
30" deluxe Computimer (Red) clean-a-matic oven, small scratches	329.75

ADMIRAL WASHERS

72's to Clear

18 lb. Automatic washer, 6-cycle, carton-dented, washer cabinet may be O.K.	269.69
18 lb. Automatic washer, deluxe 6-cycle with circulating filter	299.77

Admiral™ COLOR TV

Admiral 26" Solar Color TV with automatic fine tuning, colormatic. Danish Masterpiece walnut. Cabinet Mnd. 6L4031. 529.84

19" Color Demonstrator 379.95

USED ADMIRAL COLOR TV

15"	$199	19"	$279
17"	$239	25"	$349

Clock Radios	44.45
AM Table Radios	14.97
AM/FM Pocket Radio	11.93
AM Pocket Radio	9.84

Stereo Clearance
Consoles — 20% Off
Components — 20% Off

WEATHER
Tonight: Partial Clearing
Saturday: Variable Cloudiness

Victoria Times

FINAL EDITION

89th YEAR, No. 298 — VICTORIA B.C., FRIDAY, JUNE 1, 1973 — 15 CENTS DAILY, 20 CENTS SATURDAY

GOLD HITS NEW HIGH

Times News Services

LONDON — The dollar dipped to record lows on European markets today while gold soared to a new high on London's free bullion market, touching $118.50.

In Frankfurt the dollar opened at 2.70 marks and then fell to a record low of 2.68. This compared with Wednesday's close of 2.7155, the previous post-war low.

"Trading is extremely hectic," a dealer in Frankfurt said. "The dollar is in the midst of a helpless insecurity."

Three Canadian banks meanwhile increased prime lending rates to 7¼ per cent from seven today, joining two other banks that made the change earlier.

Canadian Imperial Bank of Commerce, Bank of Nova Scotia and Mercantile Bank of Canada announced the increase effective immediately.

They said the interest paid on non-chequing saving deposits also moves up one-quarter of one per cent to 5¼.

Allmand Toughens Paroles and Passes

Times News Services

OTTAWA — Solicitor-General Warren Allmand today announced a tightening up of parole procedures and temporary absences in the prison system.

The measures are designed to stem a recent rash of crimes by prisoners on parole or temporary passes, he said.

The minister also announced steps to improve rehabilitation and prisoner grievance procedures within the prisons.

One category of temporary passes was eliminated and parole procedures changed so that prisoners would have to serve at least a third of their term or seven years, which ever is shorter, before being eligible for parole.

The new parole regulations effectively add three years to the mandatory minimum imprisonment period for convicts serving long sentences.

Allmand said he was eliminating "back-to-back" temporary passes under which some prisoners have been allowed to leave prison on a regular basis for rehabilitation in the community.

Temporary passes would still be available for three and 15-day periods "for medical, humanitarian and rehabilitation purposes, with or without escort," he said.

More responsibility will be given to an enlarged national parole board. Prisoners who previously received back-to-back passes will be able to apply for day parole from the board.

Among other things, this would relieve Allmand of direct responsibility for the incidents which have been occurring under the temporary absence program.

He is directly responsible for the prison authorities, but the parole board is an independent quasi-judicial body.

Legislation would be introduced "at the earliest opportunity" to allow for appointment of 10 additional members to the parole board, he said.

The minister admitted in his statement that the proposals are not long-term answers for a corrections system that has come under heavy criticism as prisoners have escaped and men on leave and parole committed some crimes.

"In due course, we will have to deal with some of the other more complex questions, but these measures I have discussed are designed to provide immediate solutions for some immediate problems.

"They will help to assure the public and Parliament that this government is determined to demand both security and rehabilitation from our release programs, while at the same time protecting the rights of inmates and creating better working conditions for our penitentiary employees."

In a simultaneous announcement Allmand appointed a Vancouver woman as the first "correctional ombudsman" for Canada.

Inger Hansen, now a lawyer with the federal justice department, operating independent of government, will investigate complaints by prisoners, their families and friends, about conditions of incarceration.

TIMES HIKES STREET PRICE

Subscribers to the Victoria Times who receive their paper by carrier or mail delivery will not be affected but price of the paper at newsstands, honor boxes and from street sellers has been increased from 10 cents to 15 cents daily effective today. The price of the Saturday Times, which includes Weekend Magazine and other special features, remains at 20 cents.

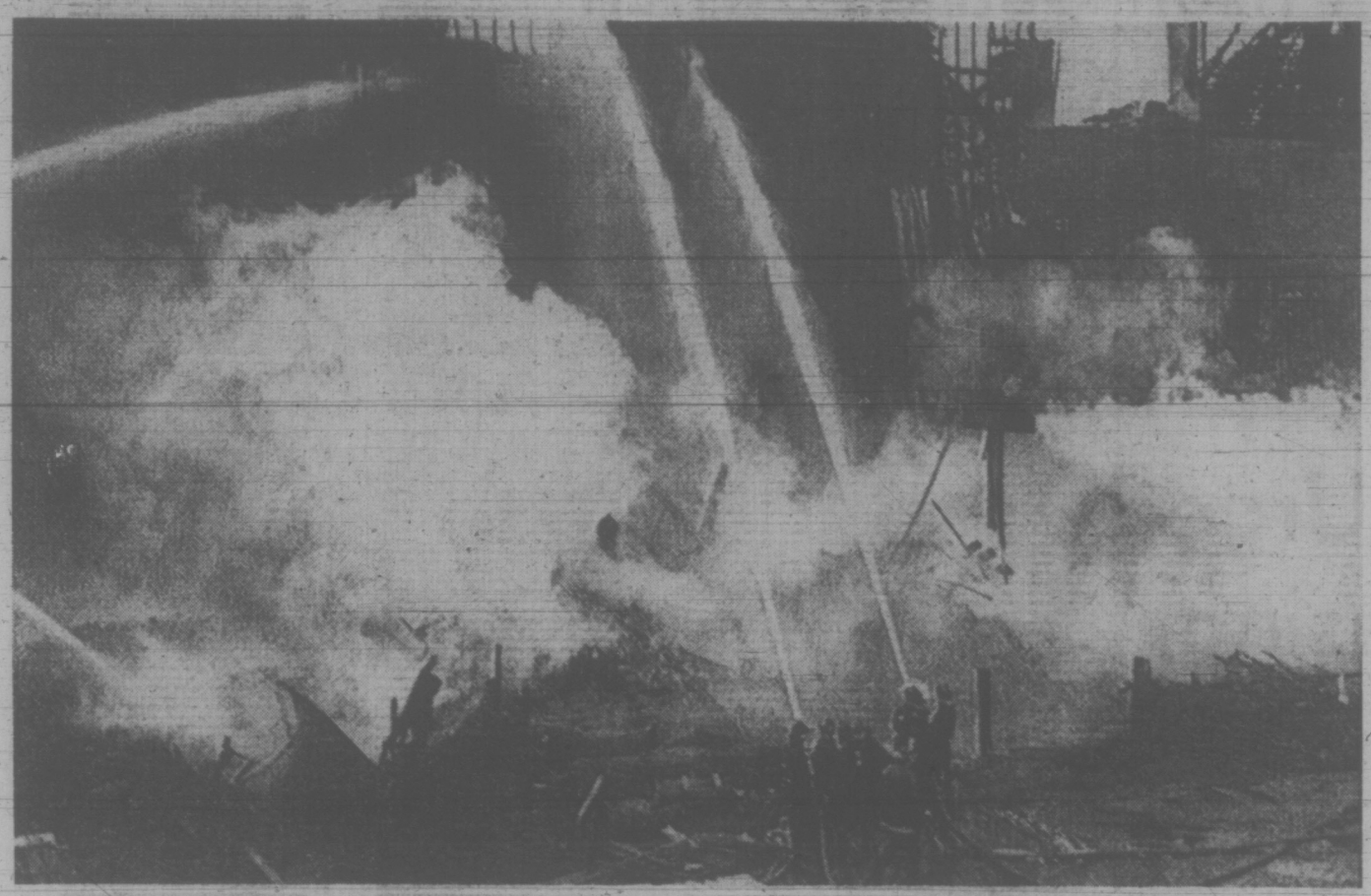

Three Killed in Vancouver Apartment Blaze

Three people were killed and at least seven injured, including one city fireman, in this fire which ripped through a 40-suite apartment building on East Hastings in Vancouver, occupied by elderly welfare recipients, early today. Arson is suspected in the blaze which gutted the old building and also destroyed a neighboring grocery store. Police and firemen using power saws are now making a thorough search of the smouldering ruins in a check for more bodies. There were reported to have been more than 50 people in the building at the time the fire started and they have not yet been all accounted for.

Air Canada Strikes Set

MONTREAL (CP) — The 6,900-member International Association of Machinists will begin rotating strikes against Air Canada Saturday morning. (See also Page 25).

Location of the first strike will be announced tonight.

"Under normal circumstances, advance notice of the date of withdrawal of services and the approximate time will be given the public and Air Canada 24 hours in advance," said union spokesman Mike Pitchford.

Ponts where rotating strikes are to be held were not specified this morning "because Air Canada, with 24 hours notice that a strike will take place in a particular region, could nullify any effects the strike could have," Pitchford added.

Appointment by the federal labor department of Roy Gallagher, a conciliator earlier in the dispute, as mediator was welcomed by the union which was to meet him later today.

However, Pitchford said, "we would like to point out that Gallagher was in this before and tried to get Air Canada to act reasonably but they didn't.

A labor department official said mediation does not interfere with the machinists' right to strike which they legally gained today.

Air Canada's Victoria manager, Stan Mooney, said today "we anticipate operating the majority of all flights, particularly long-haul and overseas flights. We'll continue to maintain service as best we can and anticipate we will continue to operate most flights."

Canada To Bar Tankers

OTTAWA (CP) — Canada will send a note to the U.S. government stating that oil tankers will not be allowed to pass through Canadian waters to reach a proposed oil refinery in Maine, a spokesman in Environment Minister Jack Davis' office said today.

The spokesman said the cabinet had agreed with Davis' position that tankers should not be allowed to pass through Canadian waters to reach Eastport, Me.

Davis' decision was based on environmental, navigational, economic and international considerations, said the spokesman.

"A major oil spill could destroy the lobster fishery for time immemorial and no one in a New York restaurant would be able to get lobster again," said the spokesman.

It is not known when the note will be sent, said the spokesman, but it would have to be before June 11.

A conference is scheduled then in Augusta, Me., to decide if hearings will be held on the question of locating the refinery in Eastport.

HIJACKERS COLLECT $50,000

By The Associated Press

A Colombian airliner hijacked Wednesday flew down the west coast of South America today with two air pirates still in command of 22 remaining passengers and a fresh crew of seven.

The four-engine turbo-prop Electra left the Dutch island of Aruba north of Venezuela this morning after the Colombian SAM air line turned over a ransom of $50,000 to the hijackers on the promise the passengers would be freed and the plane abandoned on the next stop.

The plane landed at Guayaquil in Ecuador for refuelling but the passengers remained on board. It took off about a half-hour later for Lima, Peru.

Officials in Guayquil said they understood the hijackers' final destination is Santiago, Chile, where a leftist government is in power.

The plane landed at Lima at 8:47 a.m. PDT.

Officials there said it would be permitted to refuel and that there was a possibility it would then fly to Buenos Aires, Argentina, where a new Peronist government has taken over from a military regime.

There was no direct word from the hijackers themselves as to where they would be going.

U.S. Senate Cuts Funds For Bombing

Times News Service

WASHINGTON — The U.S. Senate, spurred by fears the country will become entangled in another lengthy Indochina war, voted 63 to 19 Thursday to cut off all funds for bombing of Cambodia and Laos.

The fund cutoff was the first absolute anti-war prohibition voted by either level of Congress in the 13-year history of the Indochina war. Sponsored by Sen. Thomas Eagleton (D—Mo.) with strong support from appropriations committee chairman John L. McClellan (D—Ark.), the anti-bombing amendment was attached to a $3.7 billion supplemental appropriations bill.

The Senate joins the House, which voted by a margin of 224 to 172 on May 10, in opposing expenditures for military activity "in, over or from the shores of" Cambodia.

The prohibition is not yet law, but Senate war critics said today President Nixon can no longer claim congressional sanction for the air war he ordered in Cambodia.

Eagleton, said the bombing of Cambodia is "illegal and unconstitutional as of this moment." But he acknowledged there was little Congress could do if Nixon chooses to continue the bombing.

In Cambodia today, U.S. B-52 bombers flew their closest raids to Phnom Penh in three weeks.

The congressional move was received with official silence in the Cambodian capital. No newspapers commented on the Senate vote, nor was there any official reaction over the government radio station.

Once his amendment is signed into law or enacted by overriding the president's expected veto, Eagleton said Nixon will have no option but to stop the bombing.

"Not even the most sophisticated Wall Street lawyer could get around this amendment," he said following Thursday's lopsided vote.

The Eagleton amendment would prohibit the use of any congressionally appropriated funds for the Cambodia bombing, or for any renewal of bombing in Laos.

The House version of the supplimental bill, although containing anti-war language identical to the Senate's, does not go as far. Its prohibition on Cambodia funds applies only to the supplemental bill itself, and not to the billions of dollars in war funds Congress appropriated earlier.

This means that the supplemental bill must now go to a Senate-House conference to work out an anti-war clause that both houses will accept. The process could take weeks and — since the House representatives in the conference likely will be dominated by members who opposed any restriction on funds — chances are dim that the Eagleton amendment will survive.

Even if it does, a presidential veto likely would be sustained by the House even though, judging from Thursday's vote, the Senate can now muster the two-thirds majority necessary to override a veto.

NEWS BRIEFS

Oil Agreement

GENEVA (Reuter) — The world's major oil exporting countries and western companies reached agreement today in all but a few details on a formula for fixing oil prices following the dollar devaluation.

Bomb Blackmail

LONDON (UPI) — Police bomb squads are studying a series of blackmail threats against a dozen or more prominent British businessmen demanding money for Palestine guerrillas, police sources said today. The sources said letters sent to homes or offices or heads of major British companies demand large sums of money with threats that otherwise they will be the target of letter bomb or other attacks.

Post to McLuhan

VATICAN CITY (UPI) — Pope Paul VI today appointed Canadian communications expert Marshall McLuhan to advise on the Vatican's message for the media.

Landing Aids Out

NEW DELHI (CP) — A plane which crashed here Thursday night killing 48 persons, including a top aide to Prime Minister Indira Ghandi and an Indian diplomat, was landing without two important electronic aids, an Indian news agency said. The airport had been without an instrument landing system for two days. And the airport's radar was put out of commission May 24 when a worker accidentally cut a cable.

Doctors Share Wealth

MONTREAL (CP) — Quebec medical specialists have approved an income equalization plan which would transfer $5 million annually from the highest-paid specialists to the lowest-paid.

The plan, approved by 23 of 25 groups in the Quebec Federation of Medical Specialists, will be considered in medical-care contract negotiations with the provincial government in September.

Only the highest paid income group — eye, ear, nose and throat specialists — and the lowest — psychiatrists — opposed the plan; one because it would lose too much, the other because it would gain too little, Dr. Raymond Robillard said Thursday.

Dr. Robillard, president of the federation, said at a news conference transfers would be made on a sliding scale based on individual income.

HOOSON TALKS

In an exclusive Times interview, on Page 21, the first since he was fired as city manager seven weeks ago, Bill Hooson says city council has emasculated the effectiveness of the city manager.

He told Times city hall reporter Paul Moss his replacement's chances of running a smooth administrative machine are nothing if not slender under the now-established policies of Mayor Peter Pollen and city council.

Most Active Stocks

Here are the 2 p.m. closing prices on the most active stocks on the Vancouver Exchange.

For earlier prices, see Page 8.

	Close	Ch'ge
INDUSTRIALS		
Inter. Visual	.58	—.01
Interplex	.21	— —
Captain Infer.	1.70	—.30
OILS		
Senec a	2.37	+.34
PRP Ex	1.47	—.13
Delta	.19	— —
MINES		
Northair	.75	+.10
Dusty Mac	.46	+.03
Leemac	.93	+.08
Copper Lake	.64	+.04
Avino	.34	+.04
Granite Mt.	.19	+.02

Barrett Hints At New Plants

Times News Services

LONDON — Premier Barrett today told a news conference the British Hawker Siddeley aircraft and automotive group soon will make "some very interesting announcements" about plans in British Columbia. He refused to indicate what these will be.

He said he also is discussing with the giant state-run British Steel Corporation the possibility of a joint venture in construction of a steel mill in B.C.

"Our talks have been most fruitful, particularly with Hawker Siddeley," Barrett said.

He said he also had "very interesting discussions" with John Knott, minister of state at the treasury, about expansion of British trade and manufacturing in B.C.

Barrett emphasized repeatedly that B.C. welcomes British capital. He said he has told British officials and businessmen they need have no fear of Canadian federal legislation to control foreign investment in Canada.

"I have told them I don't expect anything real to come of it," Barrett said. "It is a nonsense and meaningless. I told British businessmen not to worry and that they still will be welcome."

Hawker Siddeley Canada Limited is based in Toronto. Directly and through subsidiaries, it is engaged in the manufacture of engines, steel and steel products, electro-

Continued on Page 2

CHEAP PRAIRIE EGGS MAKE IT THIS TIME

TRAIL (CP) — Another 7,500 dozen Manitoba eggs went on sale Thursday at Super-Valu stores in the West Kootenay district operated by F and W Wholesale Ltd.

F and W manager Esther Wood said the Manitoba eggs are selling for nine cents a dozen less than B.C. eggs.

She said Thursday the B.C. Egg Marketing Board had made no attempt to seize the most recent shipment of Manitoba eggs.

Mr. Justice H. C. McKay of the B.C. Supreme Court is expected to rule June 8 whether a search warrant used by the B.C. Egg Marketing Board to seize 55,000 Manitoba eggs from the Super-Valu stores last month was valid and whether the powers of the board contravene provincial legislation.

Mrs. Wood said it wouldn't make any difference to F and W whether B.C. joins or stays out of the national egg marketing agency set up in Ottawa last week.

She said F and W will continue to import eggs from Manitoba as long as they are available at a lower price.

Greek Monarchy Abolished

Times News Services

ATHENS — Premier George Papadopoulos today declared Greece a presidential republic and himself its first president.

The announcement came nine days after the government smashed a plot to overthrow the regime and restore King Constantine to the throne.

The government put all military and police on full scale national alert and called a news conference to announce the abolishment of the monarchy in Greece.

Constantine, who has lived in exile in Rome since failing in an attempt to overthrow the military regime in December, 1967, was not immediately available for comment.

Papadopoulos said investigations showed that King Constantine was involved in the recent abortive attempt by royalist admirals and navy officiers to topple the government.

He accused Constantine of "collaborating with foreign forces, of turning against the armed forces, of becoming a political leader and even collaborating with murderers."

A hint of today's action came Thursday when the government dismissed Vice-Adm. Constantine Margaritis, who had headed the navy since 1969. Margaritis also had been loyal to Constantine.

Papadopoulos announced the step in a nationwide broadcast and told Greeks they would be called within two months to approve the declaration of a republic.

The premier said elections for a new parliament would be held by the end of 1974. Greece has had no parliament since the military coup in March, 1967, which established the present regime.

"Long live the republic," Papadopoulos said finishing the 10-minute address.